Two Parts, Complete—32 Pages. Part One—General News Sheet—16 Pages.

The Times

LOS ANGELES

Twenty-fifth Year.

MINIMUM TEMPERATURES: Boston, 48; New York, 46; Washington, 46; Pittsburgh, 40; Cincinnati, 38; Chicago, 38; Kansas City, 32; St. Paul, 30; Jacksonville, 56; Los Angeles, 42.

PER ANNUM, $9.00 | Per Month, 75 Cents, or 2 1-2 Cents a Copy.

WEDNESDAY, MORNING, NOVEMBER 28, 1906.

On All News Stands, Trains and Streets. | 5 CENTS

THE WEATHER.

BRIEF REPORT.

FORECAST — For Los Angeles and vicinity: Cloudy; probably showers; light easterly wind.

YESTERDAY — Maximum temperature, — deg.; minimum, 42 deg. Wind 6 a. m., northwest; velocity, 4 miles; 5 p. m., southeast; velocity, 3 miles. At 5 o'clock the temperature was 42 deg.;

TODAY—At 2 a. m. the temperature was 42 deg.; clear.

FORECAST—For San Francisco and vicinity: Cloudy; fresh south winds.

[The complete weather report, including comparative temperatures, will be found on page 14, part II.]

POINTS OF THE NEWS

IN TODAY'S ISSUE OF The Times

INDEX.

Part I.

Bill Dramatic as Witness.
President Tells of Panama Trip.
Bonapah Begs to Keep Warm.
Union Men to Vote for Lindley.
Ready for Big Fight Tonight.
Fetishism in Bay City Exposed.
City in Brief: Vital Record.
Part II.
George D. Blake Dies in Hospital.
Public Service: Official Doings.
Merit Teachers' Only "Pull."
Editorial: Pen Points.
Music and the Stage.
Turkey for State School Boys.
Events in Local Society.
Unions Plot But in Vain.
Church Moves to New Field.
Cream of Fresh Literature.
Los Angeles County News.
Other South Counties' News.
Markets and Financial.
Shipping, Realty Transfers.

SYNOPSIS.

THE CITY.—Sanderson, San Francisco supervisor, attempts suicide; reporter trying to see him is driven off pistol's point....George D. Blake, brilliant attorney, dies in Patton sanitarium....Jack O'Brien's motherin-law doesn't believe he can be talked out tonight....Roosevelt system to be applied to appointment of school teachers, political influence hereafter....Long train of Pacific Electric cars coming from St. Louis on its own wheels....Non-arrival of La Fayette Cañada vote holds up bond election count....Union plot to gobble San Pedro falls....Elegant ball enjoyed by I.O.B.B....Three injured and car smashed by runaway....Mrs. ——, wife of former Montana Governor, dead here....Glendale changes mind about being a city....Big doctors' convention....Sixty-seven entries for Riverside auto hill climb....Unique Fourth Ward church going to new field....Scorched barber fined in Police Court....Another of 92 joins Young Men's Gridley Club....Hundred foot wide Seventh street planned....Dr. Bryant's dead patient's estate for $2550 for medical services....Gas turned on....Chief of Police Kern takes command....Paper consolidation rumors interest brokers....Important telephone rate-fixing case argued before Federal court....Quarter ton of turkey for happy Whittier Reform School boys....Seven Sevenans killed by gas.

SOUTHERN CALIFORNIA.—Great enthusiasm at the banquet of the California Development Association in Pasadena over prospects for prosperity of the State....Los Angeles men convicted in San Bernardino jury of driving horses to death....Edison Electric Company made a peculiar request of Redlands Trustees and citizens say it is a scheme....Proprietor of the old Holyrood at Riverside convicted of selling liquor without a license....Forty-mile pipe line authorized by Pasadena to bring water to Coronado....New Congregational Church dedicated near Corona....Beaten by "drys," Monrovia "wets" seek for recall....Same yacht wrecked twice near Santa Catalina Island....Wife of Santa Monica lawyer has him arrested for beating her....United States Marshal arrest Sabin at Long Beach for using the mails to defraud....Indian enclosed by tribe, found dead in mountains.

PACIFIC SLOPE.—Grand jury investigation of municipal graft gangs in San Francisco dragging on account of obstinancy of Heney....Gov. Wade Hampton removes State Building Inspector because of misconduct in office....Steamer goes ashore off Gold Cocker and twenty-eight lives lost....Many Hindus arrive in Victoria from Calcutta....Mining expert and author dies in San Francisco almshouse....Bay City street inspector arrested on charge of extortion....Train runs into wagon at Oakland and driver is fatally injured. Structural iron worker killed by collapse of building in San Francisco. San Francisco contractor dies under falling wall....Plan in Bay City for elevated and subway railways to take nearly every street in the city. Agents of large paper manufacturing plant in California, at Antioch, go on strike, and managers of mill refuse to recognize union.

GENERAL EASTERN.—Many Eastern railroads grant large increases of wages to switchmen, and trainmen, affecting thousands of men throughout the United States....Large Eastern roads refuse to grant demands of engineers and will confer only with committee authorized to act finally in controversy now on....Tests of California oranges made by surveyors, and applicability to soils and manufacture are studied....Sensational disclosures in Bassett divorce case proceedings in Washington....Pittsburgh councilmen accused of wholesale bribery, and big sensations are expected to ensue; several arrests made, and many suspected men are under surveillance....The President returns to Washington, to strenuous business; starts by dismissing international officials for malfeasance in office....James J. Hill, Great Northern magnate, vehemently asserts honesty of his intentions toward the Northwest, and tells how he frustrated efforts of mammoth syndicate to control roads from Canada to Mexico.

MAMMOTH COMBINE.

Lines from Canada to Mexico.

Jim Hill Was Offered the Presidency but Refused to Take Charge.

Vehemently Asserts Honesty of His Intentions Toward the Northwest.

Remarkable Disclosure Regarding Dividends Paid to Stockholders.

[BY DIRECT WIRE TO THE TIMES.]

ST. PAUL (Minn.) Nov. 27.—[Exclusive Dispatch.] In his testimony before the State Railroad and Warehouse Commission, J. J. Hill made the most startling revelation that was ever brought out of a railroad magnate on the witness stand.

The questions of Attorney-General Young had stirred the venerable "Empire Builder" to a high pitch of feeling. Hill indicated that nothing less than a colossal combination of all the railroads in the West between the Canadian border and the Mexican line had been planned, and that the movement was checkmated only by the refusal of one man to enter the combination. This man was himself.

Hill asserted and reiterated the honesty of his purposes in his great transactions, and especially of the last few years, and thereby made another almost equally remarkable disclosure.

REMARKABLE SHOWING.

The stockholders of the Great Northern road have received the equivalent of 147 per cent. in dividends during the past year, made up of 7 per cent. from the operation of the road; 40 per cent. in the form of stock dividend, and 100 per cent. from the ore land deal, the last being almost a free gift of Hill to his stockholders, inasmuch as he could have rightfully held that profit for his personal account. This was clearly demonstrated in the examination of Hill by Attorney-General Young, who had charge of the examination.

HAD HIM NETTLED.

When the questions nettled the railroad magnate, his venerable head shook and his finger trembled in the air in unconscious demonstration. In the intensity of his feeling, he hinted at the plan for combination of all western railroads with himself at its head, which plan has not matured because of his refusal to take charge.

"I could have accepted," he said, "control of the lines in the West between the Canadian boundary and Mexico, but I refused, that I might continue in charge of my interests in the Northwest and the development of this part of the country."

GREAT NORTHERN'S HOLDINGS.

Hill, after much cross-examination, admitted that the stock of the companies which the Great Northern had purchased, is still held by the Great Northern.

"You may sell such stocks, at any time," said Young, "I suppose there is nothing to prevent you, and thus get double the money for these lines, as the Great Northern stock has already been issued and sold to cover their purchase price."

"Yes, the heavens may fall down and crush every one on earth," replied Hill with some heat, "but I don't think they will."

Issues of stock claimed to be in duplication are: For St. Paul, Minneapolis and Manitoba, $20,000,000; for Eastern Minnesota stocks and bonds, $25,000,000; for Wilmar and Sioux Falls, $10,000,000.

Atty.-Gen. Young said tonight he was considering the proceedings to compel the retirement of one set of the stock.

RIVAL SMELTER COMBINE.

Consolidation Effected With $15,000,000 Capital to Fight Big Arizona Refinery Company.

[BY DIRECT WIRE TO THE TIMES.]

BOSTON, Nov. 27.—[Exclusive Dispatch.] The announcement has been made of the formation of the Consolidated Arizona Smelting Company, with a capital of $15,000,000. The concern is a competitor of the American Smelting and Refining Company in Arizona. Its reduction works of a capacity of 600 tons daily will be increased to 1500 tons within six months.

PETTINGILL DISMISSED.

WASHINGTON, Nov. 27.—The President today directed the dismissal from office of Noah K. Pettingill, United States District Attorney for Porto Rico. It was charged that while District Attorney he had, in the capacity of a private attorney, entered suit against another government official, charging gross misconduct in office. The action of the District Attorney, the President said, amounted practically to malfeasance in office.

WILL WED A MARQUIS.

He Comes from France to Claim Rhode Island Girl as His Bride—Declared a Love Match.

[BY DIRECT WIRE TO THE TIMES.]

PROVIDENCE (R. I.) Nov. 27.—[Exclusive Dispatch.] Marquis Rene Dandigne, son of Gen. Marquis D'Andigne, has arrived here to claim for his bride Miss Madeleine Ives Goddard, and is a guest of Miss Goddard's parents, Col. and Mrs. R. H. I. Goddard, of Hopeton House. The date of the wedding is not yet fixed, but it is said that the affair will be quiet, owing to the fact that the Marquis is in mourning. The betrothal of Miss Goddard to the Marquis was announced at the Chateau Monet, the D'Andigne family home, in France.

Unlike most international marriages, this one will be the result of a love match.

JONES SINKS INTO "LOCKER."

TWENTY-EIGHT MEET DEATH OFF CAPE COCKER.

Coasting Steamer from Wiarton, Ontario, Founders and All on Board Reported Lost—Part of Cabin and Two Unidentified Bodies Found by Indians.

[BY THE ASSOCIATED PRESS—P.M.]

WIARTON (Ont.) Nov. 27.—The coasting steamer J. H. Jones, owned by the Crawford Tug Company, a local concern, foundered off Cape Cocker Thursday afternoon and all hands were probably lost.

The crew consisted of twelve, all from Wiarton, and the number of passengers is estimated at sixteen.

Part of the cabin, a life boat, and two unidentified bodies have been found by Indians on the north shore of the Christian Islands.

Boats are now out looking for survivors and wreckage.

While estimates received here as to the number of lives lost in the wreck of the Jones are as a rule twenty-five and twenty-six, one report says the list of dead may reach forty.

The Jones was a wooden vessel built in 1883. She was 107 feet long and of 1720 tons burden.

LOST WITNESS IS LOCATED.

OPERA MANAGER TELLS WHAT WHITE SAID.

Repeats Important Conversation Held With Dead Architect Prior to His Death at Hands of Harry Thaw—Hints That Men Contemplated Duel.

[BY DIRECT WIRE TO THE TIMES.]

NEW BRITAIN (Ct.) Nov. 27.—[Exclusive Dispatch.] Ninet Lawrence, former manager of the "Isle of Champagne" operetta, played at the Madison Square Roof Garden on the night Stanford White was murdered by Harry Thaw, has been located. He says he has not been hiding from the District Attorney, though he does not care to testify unless he has to.

Lawrence has known White for several years, and was friendly with him. He says:

"White and I stood together at the only entrance that looked out on the garden. Harry Thaw and his wife entered from the rear. White saw them at the same time I did, and called my attention.

"'Look at that crazy guy with the straw hat and an overcoat on a night like this,' said White, and, after a pause, 'with his beautiful young wife.'

"I knew White's relation with Thaw, and demanded, 'What's the matter with you? Are you looking for trouble?'

"Before he had a chance to answer his attention was attracted by Maud Fulton, a little chorus girl, and he asked an introduction.

"As a matter of fact a pistol found on White's body, strangely enough, was a revolver exactly of the same pattern as Thaw's. This was taken from White's pocket with his watch, a peculiar chain, and $60 in cash. I know who took them."

Lawrence hints that the two men might have contemplated a duel.

COTTON "UP IN THE AIR."

Shorts Caught Napping, and Sensational "Jump" Ensues.

[BY DIRECT WIRE TO THE TIMES.]

NEW ORLEANS (La.) Nov. 27.—[Exclusive Dispatch.] This was a day of wild fluctuations on the New Orleans Cotton exchange, occasioned by a sensational squeeze in the November cotton. The shorts here and in New York, Boston, Philadelphia, Chicago, St. Louis and Galveston were caught napping.

Within a few moments of the opening of the market this morning they discovered that there was no November cotton to be had for filling notices on December 1. A wild scramble ensued.

Cotton first jumped ten points, then in a few minutes, November was soaring in an almost unaccountable manner. It shot upwards 90 points in a few minutes, recording a clear advance of $4.05 per bale, but even at that sensational advance there was little November to be had.

"EXPRESS" VOTE IS A ROTTEN FRAUD.

THE Evening Express has been conducting for several weeks what it calls a "test vote" for Mayor.

It claims to have sent out return post-cards to all the voters in the city and to be printing from day to day the actual count of the returns received from citizens expressing their preference for Mayor.

Republican leaders have absolute proof, proof which would stand in a court of law, that this alleged vote, as printed in the Evening Express, is a fake of the rawest and most dishonest sort.

In its eagerness to show a lead for Gates, the Express is not giving the correct count of its own game. It is juggling the returns. It places the Gates figures higher than they are (probably violating the postal laws in its trickery) and has not counted nearly 5000 votes sent in for Lindley.

Panic-stricken by finding that its fraud had been discovered, the Express yesterday called for an "investigation" of its count—an investigation, forsooth, after it had stacked and doped the cards!

Like all fakers and swindlers the Express easily fell into a trap carefully set for it.

The Republicans have evidence of its swindling from two sources—one outside and one inside of its own office. The Express may make all sorts of excuses, but it cannot escape.

Last evening's Express reported that the count of its postal card returns stood as follows: Gates, 4049; Lindley, 2987; Harper, 2014; Wilson, 1408.

Now for the overwhelming proof of the fraud:

By preconcerted arrangement, between Thursday night and Tuesday morning, loyal Republican workers in various parts of the city gathered and mailed to the Express 4865 of its post-cards, all voting for Dr. Lindley. These Express cards were deposited in the postoffice, with the corners properly torn off, and were actually received by the Express. There is legal proof of it.

Yet the Express now prints a total vote for Lindley of only 2987, or about 2000 less than these batches of cards that were mailed between Thursday night and Tuesday morning—1009 of them Tuesday morning.

And the Express' humbug vote shows a gain of only from 2031 to 2987 for Lindley between Friday and Tuesday, whereas these 4865 Lindley votes (and the Lord only knows how many others) were plumped in for Lindley between Thursday night and Tuesday morning.

If only these votes known to have been cast for Lindley had been counted (no matter how many bogus votes the Express has added for Gates) the Express poll last night would have stood about as follows:

LINDLEY	GATES	HARPER	WILSON
7852	4049	2014	1408

Lindley's plurality, 3803.

In addition to the incontrovertible evidence given above The Times has secured the admission of a man intimately connected with the Express (an insider) that the vote has been juggled by the Express.

It is also known that the Express has cut down the Wilson vote—has not counted all the Wilson cards.

This trick of the tricky Express has long been obvious to those informed of real conditions; but its attempt to swindle its readers has been in a measure successful. Some of them have credited its figures. It would be preposterous, however, to suppose that they will gulp down as genuine any more of this "test vote" business. This "test vote" has only tested and proven the eagerness of the Express to make dupes of its patrons and to pass off an infamous swindle upon a public so intensely anxious for the truth.

To those who have complained that Lindley votes have not been counted, one Dickson of the Express has stated that they were not "marked right." According to this assertion the Express has been conducting nothing but a bunco game with a marked deck, refusing to count any votes but those it has fixed itself, the choice of voters having naught to do with it. The Express is feeble-minded in its knavery—and its course invites the suspicion that it has violated the postal laws.

FIFTY KILLED IN A TEHUANTEPEC STORM.

[BY DIRECT WIRE TO THE TIMES.]

SAN FRANCISCO, Nov. 27.—[Exclusive Dispatch.] J. Donnell, a wealthy planter, and merchant of the southern coast, arrived today on the steamer San Juan from San José de Guatemala. He brings news of the complete destruction of the town of Tuterec, on the Isthmus of Tehuantepec, during a terrific hurricane that raged on the southern coast a few weeks ago.

Tutepec was a place of 5000 inhabitants, in an out-of-the-way part of Tehuantepec. The great storms in September not only inundated the town, but caused a near-by river to overflow its banks so that nearly every house in the town was swept away.

Many persons took refuge in trees, but they were swept away by the uprooting of the trees in the great flood. At least fifty persons lost their lives.

PROBATES OELRICHS'S WILL

Settlement Previously Announced Is Ratified by Surrogate and Placed on Record.

[BY THE ASSOCIATED PRESS—A.M.]

NEW YORK, Nov. 27.—Formal announcement of a compromise in the contest over the estate of the late Herman Oelrichs was made before Surrogate Fitzgerald by attorneys representing Charles M. Oelrichs, who was named as one of the principal legatees in Oelrichs's will, and Mrs. Herman Oelrichs, the widow. Mrs. Oelrichs was not named as a beneficiary in her husband's will. She contested the will in her own behalf and on behalf of her son, Herman Oelrichs, Jr.

After announcing that a compromise had been reached, the attorneys submitted affidavits and other papers setting forth the terms of settlement.

Surrogate Fitzgerald said that after he had considered the matter involved he would issue his decree admitting the will to probate. According to the terms of settlement, Mrs. Oelrichs will receive 100 bonds of the Southern Pacific Coast Railway Company, valued at $1000 each. Her son, now 15 years old, who, under the will inherited but a few of the personal effects of his father, will become the possessor of Cygnus ranch, Solano, Cal., which is valued at $50,000.

CONGRESSMAN IN VAUDEVILLE.

TIMOTHY SULLIVAN PLANS BIG SEATTLE THEATER.

Announces That He Has Retired from Politics, and, With Partner, Considine, Will Erect Large Variety House in the City by the Sound—Is Taking a Rest.

[BY DIRECT WIRE TO THE TIMES.]

SEATTLE, Nov. 27.—[Exclusive Dispatch.] Congressman Timothy D. Sullivan arrived in Seattle today from the East, accompanied by his business associate, John W. Considine. He

"BIG" TIM SULLIVAN, credited with planning a big vaudeville theater for Chicago.

will remain in the city about a week and on Thursday night will be the guest of honor at a dinner to be given by the Eagles of Seattle.

Congressman Sullivan is past worthy grand president of the Eagles' order. He stated that the firm of Sullivan & Considine immediately would begin the erection of a large variety theater in Seattle on the $250,000 corner of Third avenue and Madison street, purchased several months ago. A further announcement concerning the vaudeville combination, of which they are at the head, will be made in a few days.

Concerning himself, Sullivan said: "I am out of politics and expect to remain out. I have been active for twenty-eight years and am tired. I have large business interests that require my personal attention, and it is for such purpose that I am on the coast now. I am taking a long needed rest."

ARIZONA SMELTING COMPANY.

Corporation Is Formed With Fifteen Million Dollars Capital in Neighboring Territory.

[BY DIRECT WIRE TO THE TIMES.]

NEW YORK, Nov. 26.—[Exclusive Dispatch.] Announcement was made today of the formation of the Consolidated Arizona Smelting Company, which has a capital stock of $15,000,000.

The concern is a competitor of the American Smelting and Refining Company in Arizona. The reduction works have a capacity of 600 tons a day, which it is expected will be increased to 1500 tons within six months.

BUILD BELLICOSE AIRSHIP.

BERLIN, Nov. 27.—[Exclusive Dispatch.] The German military authorities are constructing a new and improved airship. It will be armed with guns and other means of aggression.

ORANGES IN NEW YORK.

[BY DIRECT WIRE TO THE TIMES.]

NEW YORK, Nov. 27.—[Exclusive Dispatch.] There was a formal opening of the California orange season in New York City, this morning, when two carloads of navel oranges, packed by the California Citrus Union at Exeter, Tulare county, were sold at auction on the Erie Pier.

Unfavorable weather retarded the season ten days this year. The average price at the auction was $4.60 a box.

BORDERS ON RIOT.

Chicago Warms Up Over Tillman.

Speech at Orchestra Hall Is Punctuated by Insults; Man Arrested.

Another With Gas Pipe Escapes Before the Police Can Reach Him.

One Hundred Officers Keep Guard—Senator "Roasts" the Black Race.

[BY DIRECT WIRE TO THE TIMES.]

CHICAGO, Nov. 27.—[Exclusive Dispatch.] Never were such scenes of turbulence enacted at a Chicago entertainment that had charity for its end as were witnessed when United States Senator Tillman of South Carolina delivered his lecture at Orchestra Hall tonight.

Tillman had defied the negroes of the city. He had brooked the insult offered him when Mayor Dunne refused to attend the meeting at which he would speak. And scenes that bordered on riot were his reward.

"BETTER AMERICAN" ARRESTED.

One man was arrested. From the beginning of the lecture until he was taken in hand by the police in the gallery, he offered insult after insult to the South Carolina Senator. When taken to the Police Station the prisoner justified his acts by claiming he was a better American than Senator Tillman. He gave his name as Isadore Gordon and his address as No. 140 Blue Island avenue.

GAS PIPE MAN ESCAPES.

Another and a more dangerous man escaped the clutches of the police. He sat in the front row in the gallery when a policeman saw him. In one hand he held a piece of gas pipe, and in the other a pair of pliers. He was rising in his seat, holding the pliers aloft, when the officer saw him. The man brushed past the officer, and leaped for the steps leading to the street, and escaped.

BIG FORCE OF POLICEMEN.

Never were such steps taken by the police to protect a man who was to deliver a lecture that had the healing of the sick for its inception. One hundred officers, half of them in uniform, were scattered about the building, or sat among the audience. They had instructions to protect the speaker at any hazard.

The speech was the finale of a strenuous day for Tillman. He reached the city at 2 o'clock in the afternoon. Although hundreds gathered about the depot and cheered him as he came forth, not a negro was in the crowd and no violence was offered. Scores of policemen were there to see that order was maintained.

KEPT CONSTANT WATCH.

The Senator was taken to the Iroquois Club, and later to the Great Northern Hotel. He slept almost the entire afternoon, but the police would take no chance, and two of them kept constant watch before his door. As the hour for the lecture neared, the guard was increased, and Assistant Chief Shuettler was in an automobile that preceded the one in which Tillman went to the hall. Behind him came another automobile filled with policemen and officers in plain clothes.

DEFIES THE NEGROES.

[BY THE ASSOCIATED PRESS—P.M.]

CHICAGO, Nov. 27.—When the South Carolina Senator arrived in Chicago early in the afternoon he declared that it did not make any difference to him what the colored people did—he was going to fill his engagement tonight and he kept his word.

Until he leaves for Fond du Lac, Wis., tomorrow, Senator Tillman will be guarded by police and private detectives. He gave his address protected by a guard of detectives. Six colored policemen mingled with the crowd of blacks and whites that blocked the street in front of the hall to arrest any one who made a disturbance.

In the audience were many colored people, but they listened to Senator Tillman's remarks good naturedly, although he was interrupted many times by those who wished to ask questions.

HE CRITICISES DUNNE.

In leading up to his address, "Shall the United States Annex Cuba," Tillman took occasion to criticise Mayor Dunne's action in refusing to preside at the meeting:

"I have been told that I have been snubbed by the Mayor of the city," said the Senator. "I never saw Mayor Dunne in my life. I did not ask him to be here tonight to introduce me to this audience, nor did I ask any one else to do so. If any one has been snubbed, it is these gracious ladies who planned this meeting to secure money for the Chicago Union Hospital, who requested Mayor Dunne, the creature of a political hour, to come forward and add his mite."

"I have been advertised to discuss

the annexation of Cuba," continued Tillman, "but in view of the fact that I could not discuss this subject without discussing the race question, I am going to go at the matter hammer and tongs, straightforward, like a man. Therefore, I shall discuss the race problem pure and simple, from an American standpoint, and not from a Cuban standpoint. Owing to my experience with the question and the diligent study I have made of it, I believe that I am better qualified to discuss this question than any other man in America. I am going to base my appeal on facts—not on theories."

"HOW ABOUT KENTUCKY?"

While discussing the Fifteenth Amendment to the Constitution, which he declared gave the negro every right that a white man had, he was interrupted several times by one of his listeners who kept asking: "How about Kentucky?" Finally Mr. Tillman seemed to lose his temper, and exclaimed: "Oh, shut your mouth! You don't know the A. B. C. of this thing. I forgot forty years ago, more than you ever knew."

"You make up your minds that equality before the law which the Fifteenth Amendment guarantees is right, and should be enforced, notwithstanding its result. If this law was enforced, it would result in two States, at least, being domihated absolutely by negroes, while four other States would be so near being governed by the negro that there would practically be an equal division of offices."

"TO HELL WITH THE LAW."

A voice: "How about the law?"

Senator Tillman: "The law! To hell with such law."

THAT NEGRO JUDGE.

After telling in detail how the negro is prevented from casting his ballot in the South, Senator Tillman said:

"There is a great deal more to this question than the little racket here in Chicago."

A voice: "How about the negro judge?" Referring to Judge Barnett, colored, the only Republican nominee for municipal court judge, defeated at the recent election.

Tillman: "Well, I will tell you about your negro judge, and about your political machines putting him on your ticket and bamboozing the poor ignorant baboons into electing him, and when afterward you fellows who voted the ticket without knowing what was on it, find a little truth, cheat him out of it."

He went on: "No matter what the people may do or say, the white race in the South never will be dominated by the negro, and I want to tell you now that if some State should ever make an attempt 'to save South Carolina,' we will show them in their fanaticism that we will make it red before we make it black.

CHOICE OF CLAY.

"God Almighty made the Caucasian of better clay than the Mongolian or the African or any other race. The Ethiopian is the burden-carrier. He has done absolutely nothing for history, nor has he ever achieved anything of great importance. There are no great men among the race. Yet this people has been picked out by the fanatics of the North and lifted up to the equality of citizenship and the rights of suffrage.

"No doubt many of us have listened to the oratory of the greatest colored man of this country, Booker Washington. He had a white father, however, and all of his brains and his character he has gotten from his father."

Senator Tillman then told his audience of the attacks on white women by negroes in the South, and declared that the people of the North were in a great measure responsible for this state of affairs. In conclusion, Tillman said:

"As a general illustration of the injustice that is sometimes done, President Roosevelt discharged three companies of colored soldiers without a court-martial, and in doing this, he punished innocent men for the crimes of a few. I doing this, he transcended the authority of the law and he ought not to have done it."

"CHIVALROUS" RESPONSE.

When Tillman arrived, over the Chicago, Milwaukee and St. Paul Railroad, he was met at the station by the committee of women who have in charge the interests of the hospital in behalf of which the Senator was to lecture.

Mrs. Keeler, the head of the committee, after greeting the Senator, said: "We hope, Senator, that you will not say anything that will be likely to stir up trouble."

The Senator replied: "Mrs. Keeler, I think I will say just about what I feel like in my lecture."

NEGRO DEPARTMENT STORE.

NEW YORK ENTERPRISE.

[BY DIRECT WIRE TO THE TIMES.]

NEW YORK, Nov. 27.—[Exclusive Dispatch.] A four-story building at Forty-sixth street and Eighth avenue, will be completely renovated and two stories added to make it a department store, exclusively for negroes. This is the part of a general scheme to build stores to aid the members of the negro race in many parts of the country.

PEARY IN BOSTON.

BOSTON, Nov. 27.—Commander Robert E. Peary paused about two hours in this city tonight on his long journey from the farthest north to Washington, where he hopes to spend Thanksgiving.

Peary said he would stop a few hours in New York tomorrow in order to see members of the Arctic Club, and would leave for Washington in the afternoon. He will report at the Navy Department later in the week, and may see the President.

REVOLUTIONIST RETURNS.

HONOLULU, Nov. 27.—Among the passengers on the steamer China, which arrived here today from Yokohama, en route to San Francisco, was George Gernushi, a Russian revolutionist who was once sentenced to death, but was reprieved at the outbreak of the Russo-Japanese war and exiled to Siberia.

FRONDE IS RAISED.

HONGKONG, Nov. 28.—The French torpedoboat destroyer Fronde, which was wrecked during the great typhoon of last September, has been raised. Her stem is hopelessly damaged.

AMERICA'S GUIDING HAND AT THE HELM.

The President Returns to Busy Scenes of Washington—Pleasant Voyage on the Louisiana, and Encouragement to the Men.

[BY THE ASSOCIATED PRESS—P.M.]

WASHINGTON, Nov. 27.—The President, bronzed and invigorated in health from his trip to Panama and Porto Rico, was in his office early today. Secretary Loeb took to him a large amount of correspondence which had accumulated since the President's departure, and was with him up until the time of the Cabinet meeting at 11 o'clock.

The President's special message on the Panama Canal, it is now said, will be sent to Congress probably about a week after it convenes, Monday. It will deal with every phase of the question, and give a graphic and detailed description of conditions on the isthmus as the President found them. There will be recommendations for the betterment of conditions which suggested themselves during his visit.

NEED OF SANITATION.

With but two exceptions, the President today expressed his complete satisfaction with the condition of affairs on the isthmus, as disclosed during his three days' inspection of the work in progress there. One of the exceptions, the President told his callers, related to the sanitary feature of the quarters for bachelor negro laborers, and this, he pointed out, under ordinary circumstances will have been adjusted within a very short time. The President expressed himself as impressed with the magnitude of the undertaking at Panama, and of the way in which it is being carried out.

ON THE LOUISIANA.

The President on his trip to and from Panama on the battleship Louisiana conversed freely with the officers and men, of whom he speaks in high commendation. He participated in the chief petty officers' mess and visited the branch of the Army and Navy Union, which has an organization of about fifty members on the Louisiana, and whose meeting place was down in the hold of the ship.

On the homeward trip a vaudeville entertainment was given by the men in honor of the President and Mrs. Roosevelt. This took place during the early part of the voyage, and was held at night. The President and Mrs. Roosevelt and the officers of the ship were the guests of honor, and occupied the front seats, while the men were scattered around in the conning towers, on the bridge and other points of vantage. There was a programme of sixteen selections, made up of songs, sketches, solos of various kinds and a monologue.

HIS SUNDAY ADDRESS.

Sunday, as the vessel was nearing the Virginia capes, the President delivered a speech to the men assembled on board the vessel, in which he told them of what he had experienced and gave them some advice. His remarks were as follows:

"Captain, officers and enlisted men of the Louisiana: I wish to thank you for as pleasant and interesting a trip as any President has ever had on land or sea, and a profitable trip, too. Not only I do not see how any President, but I do not see how any good American can can fail to believe with all his heart in the United States navy, and can fail to do all that in him lies for the officers and men of that navy, in order that the navy itself may be in the role of a constantly-increasing state of perfection as formidable fighting ships.

"This is the third of our great ships on which I have spent some time, the other two being the West Virginia and the Missouri. I am very proud of the ships, I am even prouder of the men aboard the ships."

The President warmly thanked and congratulated the engineers for "letting out a little" during the homeward voyage, during which time the Louisiana exceeded her contract speed of eighteen knots by from half to three-quarters of a knot. The President continued:

THE UNIFORM.

"One thing more I take this chance to say. I have been astounded and mortified at the attitude of certain of our people ashore in declining to allow Uncle Sam's men, when they have their uniforms on, to come into places of amusement. Outside of Washington, I have no control over these places of amusement; in Washington I have, and any place of amusement to which admission is denied to reputable men who are behaving themselves and who wear the uniform of the army or the navy, will lose its license if it is in my power to cause the loss, and I think it is.

PECULIAR RESPONSIBILITY.

"Now, in closing, one word, which I think is needless. I hope that every man here, officer and enlisted man alike, will remember that his profession sets him apart from all other men in the country not in the army or the navy by putting on his shoulders a peculiar responsibility.

"You, enlisted men, if you stay in the service thirty years and have taken reasonable advantage of your opportunities during that time can then, perhaps at the age of 50 or 55, retire on what is practically a pension of probably $900 a year. Uncle Sam has your interests at heart. You have from our people a measure of hope and belief and affection such as, rightly enough, is yielded to no others.

"Now, in return, remember that each of you is in honor bound so to fit himself in time of peace that in time of war he and his comrades can render such an account of themselves as to turn a new page in the long honor roll of United States history. It will depend upon how you have done your duty in time of peace whether or not, should war come, the nation will have cause to feel pride or to feel shame.

"In conclusion, let me say how glad I am to be with you, how proud as the Chief Executive of the American people, I am of you, and how heartily I believe in the character and quality of the officers and enlisted men of the American fleet. I greet you, and thank you again."

ACCUSE LAND OFFICE MEN OF CONNIVANCE.

Witnesses in Union Pacific Investigation at Salt Lake Say They Favored Railroad in Location of Coal Prospects as Agricultural Areas.

[BY DIRECT WIRE TO THE TIMES.]

SALT LAKE, Nov. 27.—[Exclusive Dispatch.] Grave charges against the United States Land Office officials were brought out in the evidence taken at the opening session of the Interstate Commerce Commission held here today.

Evidence was introduced to show that when investigations of the Union Pacific land frauds were started by persistent protests made to the department in Washington the land agents were transferred and replaced by others favorable to the Union Pacific. It was also shown that when local agents of the land department called the attention of their superiors to apparent irregularities they were told it was none of their business.

The investigation proceeded slowly on account of frequent objections by the railroad attorneys.

R. S. Spence of Evanston, Wyo., gave additional evidence of fraudulent entries on coal lands made at the instance of the Union Pacific Railroad Coal Company and subornation of perjury was charged against prominent Harriman officials.

M. C. Burch, Assistant Attorney-General, came from Washington to attend the session and Dist.-Atty. H. F. Booth and Fred A. Maynard, special attorney for the Department of Justice, were also present. The Rio Grande Western Railroad and the Utah Fuel Company and the Pleasant Valley Coal Company, which are under the same ownership, were under fire all day.

Evidence was brought out to show that these companies had acquired over 30,000 acres of coal lands in Carbon county, Utah, most of which was secured through fraudulent entries. Homestead entries were made on sections by employés of the companies who turned them over for nominal considerations.

Charles Kingston, formerly register of the land office in Evanston, said that while there he found irregularities.

"When I discovered them I reported them to my superior officer," he said, "and was informed in so many words that it was none of my business."

The witness said several employés of the Diamondville Coal Company had taken up coal lands and that when he reported that one homestead claim taken for agricultural land was coal land, and so testified, he was informed by the government land department that his testimony was manifestly improper.

Percy S. Sowers, special agent for the United States land office, testified that the Utah Fuel Company and the Pleasant Valley Coal Company owned 26,000 acres of coal lands in Carbon county. He said Robert Forrester, attorney for the companies, had acted as attorney for seventy-seven entry men and later twenty-eight of the tracts had become the property of the fuel companies.

The grand jury now investigating the land fraud cases will not meet again until Monday. Attorneys for the government who have been working on evidence say several indictments will be returned against prominent men.

DENOUNCES LURID LITERATURE.

E. M. Allison, Jr., attorney for the Rio Grande System, in an argument to take the wide scope which Clark proposes, admitted that there is a monopoly of the coal trade in the intermountain country. He insisted, however, that the Interstate Commerce Commission had no authority to enter upon a public investigation of the manner in which the coal lands were acquired. Testimony in relation to such matters, he argued, should be taken in secret and the facts brought out should be submitted direct to the President in a special report for such subsequent action as the President might desire.

The principal witness at the forenoon session was Robert S. Spence of Evanston, Wyoming, an attorney, who told the methods of the Union Pacific Coal Company in acquiring coal lands in Wyoming and in keeping out opposition companies. He testified that agents of the Union Pacific Company used dynamite in their efforts to keep men with oil drilling machinery out of Uintah county, Wyoming.

When prospectors attempted to take in their machinery, he testified, a trench was dug and filled with dynamite, and men placed there were instructed to blow up the machinery if an attempt should be made to take it into Uintah county over land claimed by the Union Pacific Company under grant by the government.

Spence testified that the sheriff of the county was called in and the mine was exploded, but the earth was heaved up in such a manner that approach to the oil prospect on the side hill was impossible. The witness admitted that he was one of the incorporators of the American Consolidated Oil Company which had attempted to develop oil prospects in Wyoming.

An affidavit of A. J. Smith of Denver in relation to the acquisition of coal lands in Wyoming by the Union Pacific Coal Company, in which charges of collusion between the coal company and officers of the United States Land Office at Evanston are made, was introduced as evidence. This is the affidavit that was recently forwarded to the Secretary of the Interior.

Attorney Williams, counsel for the Union Pacific, denounced Smith's affidavit as "lurid literature," and protested against what he termed the besmirching of the names and character of the government officials at Evanston.

HOLLIS INVESTIGATES.

ST. LOUIS, Nov. 27.—John Porter Hollis, special representative of the Bureau of Corporations under James A. Garfield, is in St. Louis for the purpose of securing information for a second report on the methods pursued by the Standard and other companies in Missouri.

PITH OF NEWS FROM THE MIDDLE WEST.

[BY DIRECT WIRE TO THE TIMES.]

CHICAGO, Nov. 27.—[Exclusive Dispatch.] Although the mercury ranged lower today the net result was still several degrees above the normal. The maximum for the day was 42 deg., the minimum 37 deg. A trace of rain was recorded in the early morning, and the wind reached a maximum velocity of twenty-four miles an hour. Middle West temperatures:

	Max.	Min.
Aipena	32	32
Bismarck	32	14
Cairo	48	42
Cheyenne	34	6
Cincinnati	40	38
Cleveland	40	40
Concordia	48	28
Davenport	38	34
Denver	36	20
Des Moines	36	30
Detroit	42	40
Devil's Lake	26	4
Dodge City	50	26
Dubuque	40	34
Duluth	29	18
Escanaba	38	32
Grand Rapids	40	36
Green Bay	44	32
Helena	16	4
Huron	40	14
Indianapolis	40	34
Kansas City	42	32
Marquette	38	28
Memphis	54	44
Milwaukee	40	38
North Platte	48	16
Omaha	44	28
Rapid City	44	16
St. Louis	36	34
St. Paul	38	30
Springfield, Ill.	38	32
Springfield, Mo.	44	32
Wichita	46	32

CHICAGO SPREADS BACKWARD.

The histories of Chicago will have to be revised and the date of its foundation set back nearly a century and a half, according to Frank R. Grover, who delivered a lecture before the Chicago Historical Society tonight. He demonstrated that the Jesuit Mission of the Guardian Angel was founded by Father Francois Pinet in the year 1696 near the present village of Gross Point on the north shore. Grover, who is vice-president of the Evanston Historical Society, quoted many authorities and read several letters written by visitors to the ancient mission on the north shore which proves beyond doubt its exact location.

MYSTERIOUS $100,000.

President Harris of the Northwestern University today announced to the students that an endowment of $100,000 had been made to the university by an Eastern man whose name he was not at liberty to divulge. The announcement was received with cheers, but a short time later the situation became complex when other leading officers of the university disclaimed any knowledge of the gift.

MILLIONAIRE FOUND GUILTY.

[BY DIRECT WIRE TO THE TIMES.]

MADISON (Wis.) Nov. 27.—[Exclusive Dispatch.] Millionaire A. F. Ogden was found guilty and fined $100 today for leasing a hotel for immoral purposes. He gave notice of appeal. Six years ago he was convicted of a similar offense and lost appeals to the Circuit and Supreme courts. Ogden owns hundreds of farms and some rich gold mines, besides valuable interests in Chicago.

LIFE-SAVER UPBRAIDED.

[BY DIRECT WIRE TO THE TIMES.]

HOLLAND (Mich.) Nov. 27.—[Exclusive Dispatch.] Holland's life-saving crew was severely upbraided by the Coroner's jury today for not doing everything in its power to save four men who were drowned here during last week's gale. The verdict recommended that the United States government conduct a careful investigation.

SHE IS CHARGED WITH POISONING FAMILY.

[BY THE ASSOCIATED PRESS—P.M.]

PHILADELPHIA, Nov. 27.—The most remarkable case of wholesale poisoning of persons to secure insurance money that has ever been unearthed in this city is charged against Bridget Carey, who was arrested tonight.

The woman is 32 years of age; she is charged with having poisoned her husband, Patrick; her two children, Mary, aged 8 years, and Annie, aged 6, who died a week ago, and Patrick and Cecilia Cook, tenants in the Carey house at No. 942 Hamilton street.

All of the alleged victims died within eleven months, and the police allege that Mrs. Carey benefited by their deaths to the extent of $1000, through the collection of insurance.

The woman's arrest followed an investigation made into the deaths of her two children, which occurred last week. It was said at the time that their deaths were caused by eating poisoned candy or candy that contained deleterious substances.

An analysis of candy such as the children are said to have purchased showed that it contained no poisonous substance, and when Coroner's Physician Wadsworth made an analysis of the stomachs of the children, he found the little girls had died from arsenic poisoning.

According to Captain of Detectives Donaghy, it was learned that the children were insured for $125 each, and that Mrs. Carey collected this amount after their deaths.

The police officials say they learned that the woman had secured such poison, and further investigation showed that Patrick and Cecilia Cook, brother and sister, who lived with Mrs. Carey, had died within a few months under suspicious circumstances.

Miss Cook had been the lessor of the house and Mrs. Carey was a tenant. The police officials say that Miss Cook was insured for $200 in favor of Patrick Cook, her brother, and that, August 13, she died. Patrick had been insured for $500 in favor of his sister.

He collected the insurance on her policy after her death, and Mrs. Carey took up the lease of the house. Thereupon Patrick Cook made his insurance in favor of Mrs. Carey, and shortly thereafter was stricken ill and died.

The police officials say Mrs. Carey secured the insurance.

After the death of the children, the police learned that the woman's husband had died suddenly, about ten months ago, and by physicians who were called in at various times during the illness of the alleged victims, they were urged to make a rigid investigation.

Superb Routes of Travel.

THROUGH CARS—

TO ASCOT PARK RACES

On and after Thursday all the South Pasadena cars will run through to Ascot Park from 12 p.m. on. This in addition to extra cars operating between 1st and Main and the Park will give a five-minute service to the Race Track. TAKE THE BIG RED CARS ON MAIN ST. The big banners on the dash boards will indicate the right ones.

The Pacific Electric Railway

SANTA CATALINA ISLAND—

HOTEL METROPOLE

Now open on the European Plan with Cafe in connection. Rooms $1.00 per day and up.

STEAMER MAKES ROUND TRIP DAILY

TWO BOATS SATURDAY. GRAND ILLUMINATION AND ERUPTION OF SUGAR LOAF SATURDAY EVENING.

See railway time cards for steamer connection.

BANNING CO., Pacific Electric Bldg., Los Angeles. Both Phones 28.

GLASS BOTTOM BOAT TICKETS—

For Seal Rock, on Sale at Pacific Tours Co.

HUNTINGTON BUILDING. GROUND FLOOR, SECOND OFFICE ON RIGHT. METEOR BOAT COMPANY.

NORTH PACIFIC STEAMSHIP CO.—

Regular express service to SAN FRANCISCO, EUREKA, ASTORIA, PORTLAND. All information, reservations, rates, tickets, etc., No. 238 South Spring St. (In Postal Telegraph and Cable Office.) Phones Home A7480; Main, 5118.

A fragrant, mellow, clear Havana "El Symphonie" For discriminating smokers.

Theaters—Amusements—Entertainments.

MOROSCO'S BURBANK THEATER—SIXTH and MAIN. PHONES 1447.

During cold spell Burbank is comfortably heated with healthful steam heat.

Again we have the one big stock production in Los Angeles this week. IT NEVER PRODUCE FAILURES.

TONIGHT--Farewell Week of

MISS MARY VAN BUREN

IN

"THE CHRISTIAN"

THE TIMES—"Excellently well cast."
EXAMINER—"The play was given hearty approbation by two capacity audiences."
THE HERALD—"The Christian' is finely played. Burbankers equal to every demand."

Special Matinee Thanksgiving Day

NEXT WEEK—Augustin Daly's merriest comedy: "THE LOTTERY OF LOVE."

THE AUDITORIUM—SPARKS M. BERRY, Manager. "THEATER BEAUTIFUL."

TONIGHT AND SATURDAY NIGHT "BARBER OF SEVILLE"

ADALINA THOMSEN, Soprano; SIG. SALVANESCHI, Tenor.

Lambardi Grand Opera Co.

Thursday Night "CHOPIN"

FRIDAY NIGHT AND SATURDAY MATINEE "Cavalleria Rusticana" and "I Pagliacci"

ESTHER ADABERTO, Soprano; SIG. ANTOLA, Baritone.

SATURDAY BARGAIN MATINEE. Prices night: 50c, 75c, $1.00, $1.50 and $2.00. Matinee: 50c, 75c, $1.00, $1.50. Phone Main 5186; Home 2267.

ORPHEUM THEATER—SPRING ST., Between Second and Third. BOTH PHONES—1447.

MODERN VAUDEVILLE

Gus Edwards' School Boys and Girls

LILLIAN APEL, pianologues; LEE WHITE, songs; SISTERS CAMARAS, artistic; WILSON BROTHERS, comedians; ALEXANDRA & BERTIE, aerialists; YARCI, the musician; EMPIRE CITY QUARTET.

Matinees Daily except Monday. Evening Prices—10c, 25c, 50c and 75c.

GRAND OPERAHOUSE—MAIN ST., Between First and Second. PHONES—Main 1267. Home 1267. THE FAMILY THEATER.

FLORENCE GEAR, IN

"THE MARRIAGE OF KITTY"

Usual Matinees Sunday, Tuesday and Saturday, and SPECIAL THANKSGIVING DAY MATINEE. NO CHANGE OF PRICES.

NEXT WEEK—"CONVICT'S DAUGHTER."

MASON OPERAHOUSE—H. C. WYATT, Lessee and Manager.

TONIGHT AND ALL WEEK. THE HIT OF THE SEASON. THANKSGIVING MATINEE. REGULAR SATURDAY MATINEE. THE PLAY THAT RESTS AND CHEERS. HENRY W. SAVAGE OFFERS

"THE COLLEGE WIDOW"

By George Ade. As presented Forty-Four Weeks in New York, Sixteen Weeks in Chicago, Fourteen Weeks in Boston. Always to immense and delighted audiences. SEAT SALE NOW ON AT THE BOX OFFICE. PRICES—50c, 75c, $1.00, $1.50.

MASON OPERAHOUSE—H. C. WYATT, Lessee and Manager.

NEXT MONDAY, ALL WEEK, WITH A SATURDAY MATINEE. THE PLAY THAT WON YOUR HEARTS LAST YEAR. Paul Armstrong's delightful Southern Comedy,

"THE HEIR TO THE HOORAH"

With GUY BATES POST, direction the Kirke La Shelle Company. SEAT SALE OPENS THURSDAY.

BELASCO THEATER—BELASCO, MAYER & CO., Props. PHONES—Main 3280; Home 22.

THANKSGIVING MATINEE TOMORROW.

Edward Childs Carpenter's successful play of California.

CAPTAIN COURTESY

Next Week: "OLD HEIDELBERG." That's All. Seats on sale.

HOTCHKISS THEATER—FOURTH AND SPRING STS. C. F. HAMILTON, Mgr. Sunset Main 125. Home A5053.

TONIGHT

"HELLO, BILL"

THE JOLLY COMEDY, BY WILLIS MAXWELL GOODHUE.

Thanksgiving Matinee Nov. 29

GET THE HABIT AND COME TO THE SWASTIKA HOUSE.

THE CHUTES—LEHIGH INVESTMENT COMPANY. Admission 10c

Midwinter Carnival Now Going on

Thanksgiving Special Attraction

GRAND DISTRIBUTION OF PRIZES

BY PROF. RUSSELL WHILE MAKING HIS DARING

Balloon Ascension and Parachute Jump

SEE THE WORLD FAMOUS HAWAIIAN SEXTETTE.

GRAND AQUATIC FIREWORKS

GRIMSLEY'S GREAT WILD WEST SHOW, CHUTES BASEBALL PARK.

VAUDEVILLE AND THEATER. Scores of other attractions scattered all over the grounds. RACES EVERY SATURDAY—OVER $500 to be distributed seasons 1906 and 1907 as per (no cups) for best runners, bicyclists, goal kickers, etc.—No entrance fee.

FIESTA PARK—Thanksgiving Day—INTERCOLLEGIATE FOOTBALL

INDIANS vs. U. S. C.

CHAMPIONSHIP OF CALIFORNIA.

GRAND STAND 50c, $1.00, $1.50. CARRIAGE GATE, $1.50. TICKETS ON SALE DYAS-CLINE SPORTING GOODS CO., NO. 116 WEST THIRD STREET.

PACIFIC ATHLETIC CLUB PAVILION—

WEDNESDAY NIGHT, NOV. 28TH. Twenty Round Boxing Contest for the [illegible] weight Championship of the World. JAMES J. JEFFRIES will referee. $12.50 to

TOMMY BURNS vs. "PHILA" JACK O'BRIEN

MOVING PICTURES WILL BE TAKEN. General Admission $3. Reserved Seats $4 and $5. Tickets on Sale at A. B. Greenewald's Cigar Store, 107 S. Spring St.

MORLEY'S GRAND AVE. RINK—For Nice People

Music At All Sessions

Afternoon Admission Free, Evening 10cts

SATURDAYS AND HOLIDAY MORNINGS ADMISSION FREE SKATES AND SESSIONS 25c. OPEN ON SUNDAYS.

ANGELUS SKATING RINK—18th and Main Sts.

The popular rink. The delightful place to skate. Couple two-step skate to every evening. GRAND MASQUERADE AND SPECIAL HOLIDAY PROGRAMME TOMORROW EVENING. Children's matinee Saturday afternoon. Admission 10-20 Saturday evening. Day admission free, evenings only 10c. Skates only 10c.

THANKSGIVING— At Venice

Admission free to Grand Concert-Dance, Thanksgiving Eve (Wednesday) Grand Concert Thanksgiving Day; Orchestra Concert Thanksgiving night. Dancing every night in finest Dancing Pavilion in United States.

CAWSTON OSTRICH FARM—

150 Gigantic Birds

Beautiful semi-tropical surroundings. The largest stock of Ostrich Feathers and Goods in America for sale at producer's prices.

Timely Special Announcements.

HARDMAN AUTO-TONE—The best Inside Attachment Player in the Market. WILLIAMSON PIANO CO., 327 South Spring Street.

Superb Routes of Travel.

SAILING FOR SAN FRANCISCO, SEATTLE—

And All Points in the Northwest. Large, Elegant Steamers.

Santa Rosa and State of California

Leave Los Angeles 10 a.m. Wednesdays and Sundays.

For SAN DIEGO Leave Redondo 16:30 p.m. Mondays and Fridays. RATES ALWAYS THE LOWEST AND INCLUDE BERTH AND MEALS. For full particulars call or address City Ticket Office, 325 South Spring St. Both phones 47. H. BRANDT, D. P. A. C. D. DUNANN, G. P. A., San Francisco.

OCEANIC STEAMSHIP CO.—

HONOLULU, S.S. Alameda, Dec. 12; TAHITI, S.S. Mariposa, Dec. 28; HONOLULU, SAMOA, NEW ZEALAND and AUSTRALIA, S.S. Sonoma, Dec. 27. Tickets and information at 334 S. Spring Street. PHONES—Home, 6739; Main, 2917. F. M. JENIFER, Agent.

MERCHANTS Independent Line Steamers—

To San Francisco, Eureka, Portland, Aberdeen, Seattle and Tacoma. For further information, reservation, rates, etc., apply to LEHMAN, 245 South Spring Street. Both phones 402.

PACIFIC SLOPE.

TONOPAH BEGS TO KEEP WAR

Railroads Get Tics at Thir five Dollars Per Cord.

Locomotives Are Dead Want of Fuel.

Investigation of Graft Drags Hesitatingly.

[BY THE ASSOCIATED PRESS—P.M.]

TONOPAH (Nev.) Nov. 27.—A famine is still causing great wo here. The Board of Trade and Mine Operators' Association h taken the matter up and are doing possible to prevent suffering which certain to follow if fuel is not brou in soon.

Yesterday the railroad could move freight, as there was no coal its engines. Today the company sending a train along the line gather up old ties for the use of t town.

Wood is selling here as high as per cord.

Snow fell here all day. About foot now covers the ground. It is possible to haul in wood. The antom bile service to Manhattan has be abandoned.

YUBA DAM IS NOW NO MORE

FAMOUS MINING CAMP DE STROYED BY FIRE.

Remnants of Old Town Immortalized by Bret Harte Consumed in Early Morning, and One Resident Has Narrow Escape—Unconscious Woman Also Has Close Call.

[BY THE ASSOCIATED PRESS—P.M.]

MARYSVILLE, Nov. 27.—Yuba Dam once a famous mining camp, and made more famous by Bret Harte's poem is a thing of the past. What remained of the old camp was destroyed by fire early this morning.

John Carstenbrok was awakened when a part of his house fell in, and he carried his unconscious wife to safety, after which his children were saved through a window in the upper story of the house. Casterbrok was badly burned.

Yuba Dam was named by the miners in the early fifties. It was a prominent placer mining locality. In recent years it has consisted of a few small houses, a saloon, stables and shacks. The property loss amounted to about $2000.

HENEY HESITATES.

THIS INVESTIGATION DRAGS.

[BY DIRECT WIRE TO THE TIMES.]

SAN FRANCISCO, Nov. 27.—[Exclusive Dispatch.] No progress was made in the grand jury today, as no further testimony was taken in the cases of the Belvedere Music Hall or the disorderly houses. Both these cases went over and the entire day was devoted to overhauling the books of the Supervisors.

Fight Promoter Coffroth, who was manager of the Belvedere, was excused until Monday next, in order that he might attend the championship fight at Los Angeles between O'Brien and Burns.

The keepers of disorderly houses and witnesses to graft were also excused. These continuances and the failure of the grand jury to return any more indictments are creating a bad impression.

Judge Murasky, acting as presiding judge of the Superior Court, has assigned the trial of the indictments found by the grand jury against the supervisor, E. P. Nicholas, and Peter M. Duffy to Judge Lawlor's department.

DISCUSSES PHILIPPINES.

DR. BARROWS IN BAY CITY.

[BY THE ASSOCIATED PRESS—A.M.]

SAN FRANCISCO, Nov. 27.—Dr. D. F. Barrows, director of Education in the Philippines, was a passenger on the steamer Siberia, arriving from the Orient yesterday. In speaking of the conditions of the island, Dr. Barrows said:

"The islands are in a good condition, generally speaking. There are forty native governors of as many different provinces. They are serious and intelligent men, and at the recent conference held in Manila showed themselves to understand the situation in the islands. While all of these governors but one are natives, they all speak and understand English. From an economic standpoint, however, the islands are not in what I would call a good condition. This is occasioned by the fact that there is no market for their sugar and tobacco. These, of course, are their principal staples. They, however, have a good market for cocoa and abaka, and from these they gain their main revenue.

INSPECTOR REMOVED.

MISCONDUCT OF OFFICE.

[BY THE ASSOCIATED PRESS—A.M.]

SEATTLE, Nov. 27.—A special to the Post-Intelligencer from Olympia says: Gov. Wade today removed John Canutt, State Railroad Inspector, on account of alleged misconduct and irregularities in office. F. L. Clarke, Deputy State Oil Inspector, of Snohomish, has been appointed to succeed him. A special commission investigated the State oil office last week and reported adversely to Canutt. The office was created at the last session of the Legislature.

SAN FRANCISCO SUBWAY.

SCHEME EMBRACES WHOLE CITY.

[BY THE ASSOCIATED PRESS—A.M.]

SAN FRANCISCO, Nov. 27.—A proposition was submitted to the Board of Supervisors yesterday looking to the granting of a franchise for a subway and surface street railway system which is to traverse or take nearly every street in the city. The subways are to be laid beneath the sidewalks according to the proposal rather than under the roadways. In connection with the street railway scheme the scheme involves the installation of salt water mains in the subways to be used for fire extinguishing and sewer flushing purposes.

JURIST'S HAND BURNED.

SAVES HIS WIFE'S LIFE.

[BY DIRECT WIRE TO THE TIMES.]

SEATTLE, Nov. 27.—[Exclusive Dispatch.] Superior Judge R. B. Albertson was severely burned today in a desperate effort to save his wife from burning to death. Mrs. Albertson's life

nents—Entertainments.

NK THEATER—SIXTH and MAIN. PHONES 1447.
...fortably heated with healthful steam heat.
...k production in Los Angeles this week. 25
Farewell Week of
Y VAN BUREN
IN
IRISTIAN"
...approbation by two capacity audiences"
...played. Burbankers equal to every demand"
Thanksgiving Day
...medy: "THE LOTTERY OF LOVE."
SPARKS M. BERRY, Manager.
RBER OF SEVILLE"
...prano; SIG. SALVANESCHI, Tenor.
and Opera Co.
...ght "CHOPIN"
Rusticana" and "I Pagliacci"
...ss; SIG. ANTOLA, Baritone.
...night: 50c, 75c, $1.00, $1.50 and $2.00. Matinee 25c.
SPRING ST., Between Second and Third. BOTH PHONES—1447.
VAUDEVILLE
hool Boys and Girls
...TE, songs; SISTERS CAMARAS, aerobats; ANDRA & BERTIE, aerialists; VASCO, the mad
Prices—25c, 50c, 75c and 75c.
MAIN ST., Between First and Second. PHONES—Main 1067; Home A362.
THE FAMILY THEATER.
S GEAR, IN
AGE OF KITTY"
...rday, also SPECIAL THANKSGIVING DAY
...CT'S DAUGHTER."
H. C. WYATT, Lessee and Manager.
THE HIT OF THE SEASON. SPECIAL MATINEE SATURDAY MATINEE. THE PLAY
...RT W. SAVAGE OFFERS
EGE WIDOW"
...Rooks in New York, Sixteen Weeks in Chicago to immense and delighted audiences. SEAT SALE NOW
...PRICES—50c, 75c, $1.00, $1.50.
H. C. WYATT, Lessee and Manager.
...TH A SATURDAY MATINEE. THE PLAY OF THE YEAR. Paul Armstrong's delightful American
D THE HOORAH"
...e La Shelle Company. SEAT SALE NEXT
...ELASCO, MAYER & CO., Props. ...PHONES—Main 1276; Home 22.
...ATINEE TOMORROW.
...ful play of California.
COURTESY
...t's All. Seats on sale.
...ELL GOODHUE.
...Nov. 29
...STIKA HOUSE.
...VESTMENT ...ANY. Admission 10c
...val Now Going on
...ecial Attractions
...TION OF PRIZES
...E MAKING HIS DARING
...d Parachute Jump
...HAWAIIAN SEXTETTE.
...C FIREWORKS
...OW. CHUTES BASEBALL PARK.
...r attractions scattered all over the grounds. ...distributed tomorrow 1200 and 1207 as prizes. ...ners, etc.—No entrance fee.
...iving Day—
...TE FOOTBALL
...s. U. S. C.
...CALIFORNIA.
...GATE. $1.50. TICKETS ON SALE AT ... WEST THIRD STREET.
...B PAVILION—
...ty Round Boxing Contest for the Champ... ...J. JEFFRIES will referee. $12.00 Prize...
...HILA" JACK O'BRIEN
...al Admission $1. Reserved Seats at ... Cigar Store, 107 S. Spring St.
...RINK—For Nice People
...All Sessions
...Free, Evening 10 cents
...MISSION FREE SKATES ALL SES...
...K—18th and Main Sts.
...ate. Couple two-step skating for prizes. ...D SPECIAL HOLIDAY PROGRAMME ... Saturday afternoon. Dancing after ... evenings only 10c. Skates only 25c.
...enice
...Thanksgiving Eve (Wednesday) ... ...ot Thanksgiving night. Dance ... ...tates.
...M—
...Beautiful semi-tropical Grounds ... ...S the largest stock of Ostrich Plumes ... Goods in America for sale at ... ...ducer's prices.
...nnouncements.
...he best Inside Automatic Piano ... the Market.
...O CO., 327 South Spring Street.
Travel.
...CISCO, SEATTLE—
...legant Steamers.
California
...and Sundays.
...p.m. Mondays and ...WAYS THE LOW... ...(all particulars call ... Both phones 41. ...A., San Francisco.
...s. Marinette, Tues. ...AUSTRALIA, S.S. ...Spring Street. ...IFER, Agents.
Line Steamers—
...d, Aberdeen, Seattle and Tacoma. ...on, rates, etc., apply to G. ... Both phones 322.

PACIFIC SLOPE.

TONOPAH BEGS TO KEEP WARM.

Railroads Get Ties at Thirty-five Dollars Per Cord.

Locomotives Are Dead for Want of Fuel.

Investigation of Grafters Drags Hesitatingly.

[BY THE ASSOCIATED PRESS—P.M.]

TONOPAH (Nev.) Nov. 27.—A fuel famine is still causing great worry here. The Board of Trade and the Mine Operators' Association have taken the matter up and are doing all possible to prevent suffering which is certain to follow if fuel is not brought in soon.

Yesterday the railroad could not move freight, as there was no coal for its engines. Today the company is sending a train along the line to gather up old ties for the use of the mines.

Wood is selling here as high as $35 per cord.

Snow fell here all day. About one foot now covers the ground. It is impossible to haul in wood. The automobile service to Manhattan has been abandoned.

YUBA DAM IS NOW NO MORE.

FAMOUS MINING CAMP DESTROYED BY FIRE.

Remnants of Old Town Immortalized by Bret Harte Consumed in Early Morning, and One Resident Has Narrow Escape—Unconscious Woman Also Has Close Call.

[BY THE ASSOCIATED PRESS—P.M.]

MARYSVILLE, Nov. 27.—Yuba Dam, once a famous mining camp, and made more famous by Bret Harte's poem, is a thing of the past. What remained of the old camp was destroyed by fire early this morning.

John Carstenbrok was awakened when a part of his house fell in, and he carried his unconscious wife to safety, after which his children were saved through a window in the upper story of the house. Casterbrok was badly burned.

Yuba Dam was named by the miners in the early fifties. It was a prominent placer mining locality. In recent years it has consisted of a few small houses, a saloon, stables and shacks. The property has amounted to about $2000.

HENEY HESITATES.

HIS INVESTIGATION DRAGS.

[BY DIRECT WIRE TO THE TIMES.]

SAN FRANCISCO, Nov. 27.—[Exclusive Dispatch.] No progress was made in the grand jury today, as no further testimony was taken in the cases of the Belvedere Music Hall or the disorderly houses. Both these cases went over and the entire day was devoted to overhauling the books of the Supervisors.

Fight Promoter Coffroth, who was manager of the Belvedere, was excused until Monday next, in order that he might attend the championship fight at Los Angeles between O'Brien and Burns.

The keepers of disorderly houses and witnesses to graft were also excused. These continuances and the failure of the grand jury to return any more indictments are creating a bad impression.

Judge Murasky, acting as presiding judge of the Superior Court, has assigned the trial of the indictments found by the grand jury against the supervisor, E. P. Nicholas, and Peter C. Duffy to Judge Lawlor's department.

DISCUSSES PHILIPPINES.

DR. BARROWS IN BAY CITY.

[BY THE ASSOCIATED PRESS—A.M.]

SAN FRANCISCO, Nov. 27.—Dr. D. C. Barrows, director of Education in the Philippines, was a passenger on the steamer Siberia, arriving from the Orient yesterday. In speaking of the conditions of the island, Dr. Barrows said:

"The islands are in a good condition, generally speaking. There are forty native governors of as many different provinces. They are serious and intelligent men, and at the recent conference held in Manila showed themselves to understand the situation in the islands. While all of these governors but one are natives, they all speak and understand English. From an economic standpoint, however, the islands are not in what I would call a good condition. This is occasioned by the fact that there is no market for their hemp and tobacco. These, of course, are their principal staples. They, however, have a good market for copra and abaka, and from these they get their main revenue.

INSPECTOR REMOVED.

MISCONDUCT OF OFFICE.

[BY THE ASSOCIATED PRESS—A.M.]

SEATTLE, Nov. 27.—A special to the Post-Intelligencer from Olympia says: Gov. Wade today removed John Hunt, State Railroad Inspector, on charges of alleged misconduct and irregularities in office. F. L. Clarke, deputy State Oil Inspector, of Snohomish, has been appointed to succeed him. A special commission investigated the State oil office last week and reported adversely to Canutt. The office was created at the last session of the Legislature.

SAN FRANCISCO SUBWAY.

SCHEME EMBRACES WHOLE CITY.

[BY THE ASSOCIATED PRESS—A.M.]

SAN FRANCISCO, Nov. 27.—A proposition was submitted to the Board of Supervisors yesterday looking to the granting of a franchise for a subway and surface street railway system which is to traverse or take nearly every street in the city. The subways are to be laid beneath the sidewalks according to the proposal rather than under the roadways. In connection with the street railway scheme the plan involves the installation of salt water mains in the subways to be used in fire extinguishing and sewer flushing purposes.

JURIST'S HAND BURNED.

SAVES HIS WIFE'S LIFE.

[BY DIRECT WIRE TO THE TIMES.]

SEATTLE, Nov. 27.—[Exclusive Dispatch.] Superior Judge R. B. Albertson was severely burned today in a desperate effort to save his wife from meeting an awful death. Mrs. Albertson's life was saved, but the jurist's right hand and arm were severely burned, and he was unable to appear on the bench today.

Mrs. Albertson was standing in front of the open fireplace when a flame caught the delicate dress goods she was wearing, and in an instant she was enveloped by fire. Judge Albertson saw the flames catch his wife's dress, and seized a heavy rug, wrapped it about her and smothered the blaze. He was badly burned, but he saved his wife from serious injury. She suffered more from shock and fright than from burns, while he is temporarily incapacitated for work.

GO TO GRAPPLE SUNKEN DIX.

TWO STEAMERS IN QUEST OF ILL-FATED BOAT.

Equipped With Monster Hooks, the Manette and Florence Endeavor to Release Corpses from Deckhouse and Cabin—Cruising Over Scene of Wreck.

[BY DIRECT WIRE TO THE TIMES.]

SEATTLE, Nov. 27.—[Exclusive Dispatch.] Equipped with a grappling apparatus manufactured from designs by A. B. C. Dennistoun, manager and principal of the Seattle and Alki Point line, the steamers, Manette and Florence tonight started out to grapple for the lost steamer Dix, which lies in ninety fathoms of water within two miles of the Seattle water front.

It is planned to go back and forth with the big cable until the wreck is located and, succeeding, the deckhouse and cabin will be torn off, which will then release the forty-four bodies that are lying dead in the cabin of the little vessel.

The boats started out at low tide. The cable is three-quarters of an inch thick. In the event of the first plan failing, another scheme will be tried with the grappling hooks, six in number. They will be attached to the cable from the stern of a powerful tug which will cruise in the vicinity of the wreck.

TYSON ON TRIAL.

SECOND HEARING OF CASE.

SAN FRANCISCO, Nov. 27.—The second trial of R. J. Tyson of the shipping firm of R. J. Tyson & Co., accused of outfitting a vessel for an illegal sealing expedition, began in the United States District Court today.

Tyson was indicted over a year ago with William J. Woodside, W. J. Wood and S. E. R. Deschmidt. The trial ended in the conviction of Woodside, Wood and Deschmidt, who were fined $500 each. The jury disagreed as to Tyson.

SLOPE BRIEFS.

Hindus Are Coming.

VICTORIA (B. C.) Nov. 27.—The steamer Spokane, which sailed last night for San Francisco, took fifty Hindus, who recently arrived here from Calcutta.

Expert Dies in Almshouse.

SAN FRANCISCO, Nov. 27.—A man who died at the City and County Hospital Saturday night has been identified as William C. Agle, a mining prospector and author of several books of mining experiences.

Street Inspector Arrested.

SAN FRANCISCO, Nov. 27.—Thomas Campbell, an inspector in the employ of the Board of Public Works, was arrested today on a charge of extortion. He is accused of demanding money from J. J. Stahl for a permit to clear away débris. Campbell says that he is innocent.

Train and Wagon Collide.

OAKLAND, Nov. 27. — Maxwell Brown, a carpenter residing at No. 317 Sixth street, was fatally injured tonight in a collision at Broadway and First street, between the San José local train and a wagon on which Brown was riding. He was struck by the locomotive, sustaining a fractured skull.

Dies in Collapsed Building.

SAN FRANCISCO, Nov. 27.—J. C. Cassilly, a structural iron worker employed in the reconstruction of the Sloane building at Post street and Grant avenue, died tonight at the Central Emergency Hospital as a result of injuries received in the collapse of a floor in that building yesterday. Cassilly resided on Seventh avenue, Oakland.

Overrules Demurrer.

SEATTLE, Nov. 27.—Judge C. H. Hanford of the Federal Court yesterday overruled the demurrer filed by the Washington State Railway Commission to the complaint brought by the Oregon Railway and Navigation Company against the "joint wheat rate order" of the commission. The injunction against the operation of the joint rate continues until the case is finally heard.

Victoria Aids Life Savers.

VICTORIA (B. C.) Nov. 27.—The Victoria City Council was advised by the Department of Marine tonight that the government intended to provide a suitable lifeboat for service on the southern portion of the Vancouver Island coast and to construct a trail on that portion of the island for life-saving purposes. Moreover, the government proposes to consider further life-saving arrangements during the coming session of Parliament.

San Jose Reforms Saloons.

SAN JOSE, Nov. 27.—The City Council this evening passed an ordinance making it a misdemeanor, punishable by a fine not exceeding $100 or imprisonment not exceeding thirty days, to maintain private boxes in restaurants and other drinking places.

An ordinance having for its object the elimination of all wholesale and retail liquor saloons from the residence portions of the city was given its first reading.

Contractor Dies Under Wall.

SAN FRANCISCO, Nov. 27.—J. C. Vankirk, a contractor, was caught beneath a falling wall and crushed to death this afternoon, while working in the ruins of a building on Powell street near Geary. Vankirk had taken the contract to clean the brick, and was working with several men in the basement when, without warning, the wall fell, burying Vankirk under tons of brick. The other men had narrow escapes.

CHICAGO JEWS FIGHT ROWDYISM.

ORGANIZE AS VIGILANTES TO SUPPRESS THUGS.

So Many Hebrews Have Been Baited in Lake City Without Redress That Their Fellow Citizens Form Emergency Society to Aid Victims.

[BY THE ASSOCIATED PRESS—A.M.]

CHICAGO, Nov. 27.—Denouncing the Chicago police as "bullies" and "tyrants," and Chicago justice as "ridiculous" the recently formed Hebrew Protective Association announced last night its determination to abandon direct appeal to the police department in cases of "Jew baiting" and conduct its fight by vigilance committee methods.

Details of the association plans were reported to the Jews of the Ghetto at a mass meeting held at the West Side auditorium. Nearly a quarter of the audience was made up of alleged victims of the rowdyism.

Some had their heads swathed in bandages. Others limped or carried crutches. All were eager to lay their cases before the organization and get their aid.

A private detective force is to be organized. A medical staff wil be formed to care for victims of riots without charge and a legal department will collect evidence and conduct prosecutions.

To aid Jews who are unable to give their police satisfactory accounts of themselves and who are to be detained, members of the association are to be known by a number of badges bearing this number and the telephone number of the association.

NATURE'S "BIG STICK."

Admiring Democrats of Ohio Send to the President a Unique Gourd.

[BY THE ASSOCIATED PRESS—A.M.]

PITTSBURGH, Nov. 27.—A big stick provided by nature is on the way to the President, according to the Post, today. In a special dispatch from Marion, O., it is announced that Congressman Grant E. Mouser of that city last night received a large gourd from one of his constituents, with a note requesting that it be delivered to the President.

The gourd is about five feet long, and is said to resemble the published pictures of the "big stick." Attached to the gourd was the following message:

"President Roosevelt—Please accept this 'big stick,' and send to Congress, attached to your next message, and tell them to be good. It was apparently designed by Providence for your official use.

"From your trust-busting Democratic admirers of Marion, O."

It Has No Equal.

The volume of The Times' advertising continues to make all competitors' business, in Los Angeles, on the Pacific Coast, and throughout the United States, look small by comparison. No daily or Sunday paper in the world approaches in volume or number of separate announcements the tremendous advertising business of The Times. The increasing activities of Los Angeles, and the whole southwest, are truly reflected in the ever-enlarging volume of The Times' advertising patronage. While glib-tongued solicitors harass and annoy by their "damnable iteration" the busy business men of Los Angeles and environs by their importunities for advertisements for rival papers having but a limited number of readers, the large and general circulation of The Times among the great average mass of the people is such a compelling business bringing force that 80 per cent. of the tremendous patronage of The Times comes as the voluntary act of sagacious business men making profitable investments in publicity.

November's Sunday Record of Advertising as compared with the corresponding Sundays in 1905:

1905. Date.	Cols.	1906. Date.	Cols.
Nov. 5	436	Nov. 4	516
" 12	442	" 11	537
" 19	458	" 18	543
" 26	451	" 25	553

Los Angeles advertisers regularly, day by day, week by week, and month by month, are setting the pace for the whole world. No other Sunday paper in the world approaches The Times in volume of advertising, and no other Pacific Coast paper prints one-half as much, and no Sunday paper contains a greater volume or more varied assortment of high-class reading matter. The Times prints "all the news all the time," and still goes marching on.

CHEAP, EFFECTIVE, PALATABLE.

APENTA

HUNGARIAN NATURAL APERIENT WATER.

The Analysis shows that the richness of Apenta Water in natural saline aperients renders it the safest and most remedial laxative and purgative. READ THE LABEL.

A WINEGLASSFUL A DOSE.

ALSO

SPARKLING APENTA

(NATURAL APENTA CARBONATED),

IN SPLITS ONLY.

A Refreshing and Pleasant Aperient for Morning Use.

Sole Exporters: THE APOLLINARIS CO., Ltd., London.

Pasadena Hotels.

Hotel Green

NOW OPEN

Pasadena's beautiful fire-proof hotel now open. Write for art booklet and rates.

G. G. Green, Owner.

J. H. Holmes, Mgr.

Hotel Maryland

PASADENA'S NEWEST HOTEL

Greatly Enlarged — Open All the Year

225 Rooms — 150 Baths

A Superlatively Good Table

Write For Booklet and Fall Rates. D. M. LINNARD

LAW OFFICER GETS ROBBED.

Deputy Sheriff Loses All of His Money.

Eleven Hundred Dollars in a Grip Vanishes.

Two Victims of Shooting Die in Hospital.

[BY THE ASSOCIATED PRESS—P.M.]

PHOENIX (Ariz.) Nov. 27.—A mysterious robbery occurred here on November 17, the facts of which were made public today. Deputy Sheriff W. T. Williams of Gila Bend practices carrying all of his money with him, and the accumulation of years amounted to over $1100. He came to Phoenix during the fair, and placed a valise containing his money in a locked closet. He saw it there the next day at noon, but in the evening when the closet door was opened, the valise was gone. But one time was the office left alone, and then it was while the jailer was feeding the prisoners.

Further details of the shooting in Kelvin Sunday, reported last night, were learned today. Robert Devance shot John Roberts intentionally, and an aged Mexican accidentally, by a stray bullet, in the saloon of William Gamble, during a quarrel over a woman. The injured men were taken to Florence, and died. Roberts tried to shoot first, but his gun did not operate. Devance gave himself up. He is a cowboy and a miner, and is said formerly to have been a gambler. Roberts was a roulette dealer.

CAPT. REED KILLED.

SHOT BY HIS WIFE.

BURLINGTON (Kan.) Nov. 27.—Capt. Horatio N. Reed was shot and killed by his wife at their home four miles south of here today. There were no witnesses to the shooting, but Mrs. Reed alleges that her husband threatened to kill her with a corn knife and that she shot in self defense.

She shot her husband five times, four of the bullets entering his body and the other passing through his head.

After the shooting, Mrs. Reed and her son dragged the body to a chicken-house some distance away, where they placed a pillow under his head. Then they drove to a neighbor's house and sent for an officer, who arrested Mrs. Reed.

DEMAND PRIVATE PAPERS.

MUST PRODUCE RECORDS.

[BY THE ASSOCIATED PRESS—P.M.]

AUSTIN (Tex.) Nov. 27.—Atty.-Gen. R. V. Davidson and counsel associated with him in the prosecution of the suit of the State to oust the Waters-Pierce Oil Company from Texas, this evening served on former Atty.-Gen. George Clark, one of the attorneys for the oil company, and filed with the clerk of the court, a demand for the production of the books, records, vouchers, etc., of the oil company, showing agreements with other companies, correspondence between the attorneys of the oil company and J. W. Bailey, and purporting to show payments of money by H. C. Pierce, and said oil companies on divers dates.

JURY IS COMPLETED.

TRUSTEE BURNHAM "ROASTED."

[BY THE ASSOCIATED PRESS—A.M.]

NEW YORK, Nov. 27.—The jury to hear the case against George Burnham, Jr., trustee and counsel for the Mutual Reserve Life Insurance Company, on a charge of grand larceny, was completed today, and Assistant Dist.-Atty. Nott outlined the prosecution's case. He said the pecuniary benefit of the larceny of $7500 alleged against George Burnham, Jr., fell to Frederick A. Burnham, president of the Mutual Reserve Life Insurance Company, but George Burnham, Jr., he declared, was his accomplice and shared equally in his guilt.

Nott said that J. Douglas Wells, a former vice-president of the Mutual Reserve, had sued Frederick A. Burnham individually, and that the suit had been settled by the payment to Wells of $7500 from the funds of the company.

"In brief," said Nott, "the defendant, Frederick A. Burnham, took the company's money and paid it to Wells's attorney for the settlement of a suit brought against him on a personal loan, and entered it on the company's books as a payment of attorney. We will prove that the policy holders' money was looted by these defendants, so that the suit of Wells would not be accounted in court."

City Restaurants

Spanish Dinners

AT CASA ESMERALDA.

Chicken and squab dinners at short notice. Doña Marta Carbajal de Webb in charge of cuisine. Take Garvanza and Eagle Rock cars to Glassell Park, corner Fernando and Verdugo Roads.

We solicit the best class of trade.

Private dining rooms. Home 31318.

MEET SCORES OF THE MERCHANTS AND PROFESSIONAL MEN AT NOON LUNCH IN THE

Grill Room of Cafe Bristol

THEY LIKE IT BEST.

FOURTH & SPRING STS.

H. W. HELLMAN BLDG.

City Hotels.

Hotel California

COR. SECOND AND HILL STS.

A BRIGHT AND COMFORTABLE HOUSE of particular excellence, conveniently situated in the heart of the city, just enough removed from the center of trade activities to be away from the bustle of traffic. Its location is not only the most central, but the most convenient to all theaters, are galleries and other places of amusement. American and European plan. All outside rooms. Cafe attached. Rates 50c to $2.00.

Hotel Bellevue Terrace

Sixth and Figueroa

Two in one room, $50 per month. Single, $30 month up. American plan

Just Opened

Hotel Orena

First class, beautifully furnished. European plan $1 and up. Everything new. 705 West Seventh st., Opposite Postoffice.

Hotel Clarendon

Cor. Fourth and Hill Sts. European plan. 50c to $1.50 Steam Heat

AT THE CITY'S HOTELS.

ARRIVALS YESTERDAY.

HOLLENBECK—W. W. Naughton, W. H. Mixer, San Francisco; George L. Turner and wife, St. Louis; J. H. Dieckman, Chicago; C. H. de Valle, San Francisco; F. S. Forest and family, Great Falls; A. W. Tayler and wife, Santa Barbara; H. J. Thomas, San Francisco; R. I. Howitt, Tucson; Mrs. A. Fraser, Boulder; James T. Rice, San Francisco; D. H. Barnett, Oakland; Mr. Shank, Twin Falls; Leo J. Carisio, Toronto; C. Howell, B. Goldsmith, San Francisco; Wallace Ingalls, Racine, Wis.; F. L. Warner, San Francisco; M. J. Whelan, Prescott; J. R. Mussen, Chicago; O. J. Ross, Santa Barbara; Mrs. C. A. Cobb, Carson City; Mrs. M. Whitleigh and servant, St. Louis; J. S. Watson, E. B. Hallett and wife, San Francisco; Charles E. Phoenix, Santa Barbara; D. W. Johnston and family, Santa Cruz; L. D. Phillips, San Diego; I. Gedeon, Philadelphia; James McIntosh, Kentville, N. S.; J. E. Quinla, Chicago; T. B. Boone, Dallas, Tex.; Mr. Butler, Twin Falls; G. H. Mayer, Toronto; C. H. Davis, Mexico; F. Zucker, San Francisco; E. J. Stanley, Whitehall, Miss Mary, New York; A. W. Griffith, Chicago; W. C. Braham, New York; A. C. Snow, San Francisco; Edgar Jones, New York; E. A. F. Jones, Las Cruces, N. M.; John S. Willard, Oakland; William Norris, Albuquerque; George Thomas, San Francisco.

ANGELUS—Mrs. W. Stearns, Boston; A. L. Holcombe, Compton; T. J. Yard, Denver; E. Newmann, Indianapolis; Edward Kirkpatrick and wife, G. B. Rodman, New York; W. W. Wrigley, Jr., Miss A. Wrigley, Chicago; Miss Dawson, Mrs. B. X. Dawson, B. X. Dawson, Denver; T. R. Needham and wife, Fairbanks; William R. Payne, Chicago; R. C. Merryman and wife, Exeter; Wallace McCosman, Portland; L. Willard, James Landan, San Francisco; J. J. Thompson, Salt Lake City; J. F. McClelland, Tonopah; Martha Ingersoll Robinson, Ruth Ingersoll Robinson, San Diego; Mrs. S. J. Bridge, George C. W. Cradford, New York.

AT NEW YORK HOTELS.

NEW YORK, Nov. 27.—[Exclusive Dispatch.] At the Murray Hill, Miss G. Magiants; Belmont, Miss A. D. Tonlason.

AT THE HOTEL JEFFERSON.

[BY DIRECT WIRE TO THE TIMES.]

SAN FRANCISCO, Nov. 27.—[Exclusive Dispatch.] At the Hotel Jefferson, R. A. Bray, J. D. Newcomb, A. M. Bray, T. Brady, A. M. Bray.

Resorts

INFORMATION BUREAU 4TH FLOOR TIMES BLDG 9 A.M. to 6 P.M. OPEN DAILY

The TIMES FREE INFORMATION AND RESORT BUREAU is for the accommodation of those seeking recreation, rest and recuperation among seashore and mountain resorts. Particulars are furnished regarding Hotels and Private Boarding houses; their attractions, rates, etc. Photographs, circulars and transportation literature are kept on hand for inspection and distribution. Times readers can obtain here, in a few minutes, information that would take a week and in many instances longer to procure if they were compelled to write for it.

GLENDALE SANITARIUM, Glendale, California.

SOUTHERN CALIFORNIA'S GREAT HEALTH RESORT. Battle Creek Sanitarium physicians, nurses, methods of treatment and diet. Up-to-date treatment rooms just completed. New gymnasium. Beautiful grounds. Delightful climate. Building steam heated, electric lighted, electric elevator. Reasonable rates. Just the place the sick or overworked have DREAMED OF AND LONGED FOR. Electric cars leave Huntington Building, Los Angeles, for the Sanitarium every 30 minutes. Write direct for full information and FREE booklet "A" or call at office, 257 South Hill St., Los Angeles. Tubercular, insane, or objectionable cases not admitted.

LOMA LINDA SANITARIUM

An ideal institution, steam heated, well furnished for the care and comfort of its guests. The best of everything from our own gardens, orchard, dairy and poultry yards. Battle Creek methods of treatment. Prices moderate. Location near Redlands, on main line of Southern Pacific. Write for circulars, or call at city office and treatment rooms, 257 South Hill street, Los Angeles, California. Address, LOMA LINDA SANITARIUM, Redlands, California.

Attention Tourists CALL ON US FOR INFORMATION AND LITERATURE ABOUT San Diego

HUGH B. RICE CO., Agents San Diego Advertising and Excursion Bureau, 604 South Main Street, Los Angeles, Cal.

ELSINORE HOT SPRINGS -:- LAKE VIEW HOTEL

And the finest Hot Mineral Water and Mud Baths in Elsinore. Rates—$10.50 to $15 per week. Address C. S. TRAPHAGEN, Owner and Manager.

Bimini Hot Springs Hotel and Baths, Los Angeles

Everything first-class. Natural hot, medicinal water. Unexcelled in curative properties. Baths free to guests. European plan. Prices reasonable. Take Bimini car on Broadway direct to door. ONE FARE.

East Lake Park Sulphur Baths

Warm Plunge, 40x175. Hot Tub Baths. Natural Sulphur Water, best remedy for Rheumatism, Skin, Liver and Stomach Troubles. Tel. East 56. Ladies' department in connection. Take Eastlake, Downey Avenue or Pasadena car.

New Zealand

The Wonderland of the Southern Hemisphere. Southern Alps easily reached by motor car from Timaru to Hermitage and short trails to Mount Cook and other peaks.

Season October to February.

West Coast sounds rivaling famous fjords of Norway, and Sutherland Falls (highest, 1904 feet, in the world) via Queenstown or steamer in January.

In the North Island, Waganui River and Hot Lakes of the boiling water, with grand bush scenery, more interesting than Yellowstone. January is mid-summer in New Zealand, and this year it will be especially desirable to visit that country and attend the CHRISTCHURCH INTERNATIONAL EXHIBITION, in session for six months, beginning October. Special round trip rates, with stop-over privileges for this Exhibition.

Sailings every three weeks from San Francisco. Address J. M. Jenifer, 324 S. Spring St., Los Angeles.

LAKESIDE INN

Finest interior resort. One hour from San Diego by Cuyamaco R. R. Fine lake fishing, ducks and quail, and golf. Auto race track. Mineral waters. Rates moderate.

LAKESIDE, SAN DIEGO CO., CAL.

The Bundy Hot Springs

Located in Elsinore, Riverside County, Cal. Especially good for stomach, kidneys, rheumatism. Hotel and baths practically under same roof. Water's natural heat. No staging. Santa Fe. L. G. Maxwell, Prop.

La Mariposa Hotel

ALTADENA, CAL.

A Good Rest Place. Near Mt. Lowe

TEL. 492 Pasadena.

Mount Wilson Hotel

Open the year around. Rates $1.50 per day, $10.00 a week. Phone 58, 4 bells. RICH & BEARD, Props.

CLAREMONT INN

For transients and winter boarders. New, artistic, sanitary; located in a healthful, attractive college town, Claremont, Cal.

Hotel Sierra Madre

At Sierra Madre, in foothills sixteen miles out. Pure mountain water. Pacific Electric cars. Sunset Phone Main 8614. City office, 267 W. Third Street.

City Hotels.

—THE BEAUTIFUL—

HOTEL PEPPER

7th St. and Burlington Ave.

A tourist and family hotel.

One block from

...Westlake Park...

And in the center o the city's fashionable residence district. Ten minutes car ride from down town. One hundred beautiful rooms with bath. Each room a glow of sunshine with the combined comforts of a home and hotel. Dining room and service throughout the hotel is unexcelled. Special attention given to each guest. We kindly solicit your investigation of our accommodations. Rates, from $2.50 per day and up.

JAMES L. WELCH, Manager

Hotel Alvarado

N. E. Corner Westlake Park

A Quiet, Restful, Modern, Moderate Priced Home Hotel. 8 minutes to Broadway, car every 3 minutes.

Private stalls for automobiles.

W. B. CORWIN, Pro'p

HOTEL LILLIE

IN THE CENTER OF THE FAMOUS SAN GABRIEL VALLEY

Popular Prices

Room and board: excellent table, good things to eat, large sunny rooms. 534 SOUTH HILL STREET.

New Absolutely Fireproof

HOTEL HAYWARD

CORNER SPRING AND SIXTH STREETS

250 Rooms. 125 private baths. 60 large sample rooms for commercial men.

RATES: European plan $1.00 up. American plan $2.00 up. Special rates to permanent guests.

H. G. FRYMAN, Proprietor.

New Rosslyn AND Natick House 433 South Main Street First and Main Sts.

Meals 25c. 21 Meals $5.00. Sunday Evening Dinners 35c

Places to Visit in California.

If you want information or booklets about any Resort or any Hotel or any Steamship or Railroad Trip in California, fill out this blank and mail it to "The Information and Resort Bureau, Los Angeles Times," and you will be supplied immediately.

Resort Bureau Los Angeles Times—please send me full information about

.....

.....

.....

SIGN HERE.

NAME .....

STREET .....

Hotel and Resort Booklet and Information Blanks always on file at "The Times" Resort Bureau, corner First and Broadway.

ARE YOU GOING TO THE BIG LINDLEY RECEPTION?

ALL of Dr. Lindley's friends cannot be present at his noonday reception today, but hundreds to whom he has lent a helping hand will be at the courthouse grounds to greet him.

Sidney A. Butler, president of the Consolidation Commission, will preside at the business men's reception to the doctor this noon at the Broadway entrance to the Courthouse. He will introduce Dr. Lindley, who will make a brief address, and there will be one or two other business-men speakers, including John Lopizich, president of the Liberal Alliance.

The meeting will open promptly at 12:15 o'clock and will last just thirty minutes. The time is fixed thus for the convenience of the business men who have been invited and who thus will be enabled to see and hear the Republican candidate for a brief time without interfering to any great extent with their luncheon.

The business men of Los Angeles are greatly concerned in the election as Mayor of a man of Dr. Lindley's high standing as a professional man, as a highly efficient business man and as a humanitarian. The great body of them know him well through his long residence in Los Angeles and through the good he has accomplished for the city and its people. They are supporting him nobly in his campaign, a large number being enrolled in the Business Men's Lindley Club, while many more are working for him individually.

It is to afford these men an opportunity of meeting the popular candidate that today's reception has been arranged. As the meeting will last not more than half an hour they have been requested by R. J. Waters, president, and John T. Griffith, secretary of the club, to set aside that much of their time as an expression of the vital interest manifested by the business community in the election of the man whom Los Angeles needs as its executive head at this crisis in its history.

The flight of stone steps leading to the front doors of the Courthouse will be the speakers' stand. On it will group the vice-presidents and other principals in the reception. The cement walks and drives and the broad lawn will afford space for the assemblage of those who will call to pay their respects to the candidate whose election means so much to Los Angeles.

R. J. Waters, president of the Business Men's Lindley Club, and formerly treasurer of the Non-Partisan Committee, will be present at the reception, together with other officers of the organization. Among the gentlemen who have accepted invitations to act as vice-presidents of the meeting are W. D. Stephens, Dr. West Hughes, J. M. Schneider, S. G. Marshutz, A. B. Cass, W. H. Allen, Carl Leonardt, Dr. H. G. Brainerd, A. W. Skinner, Reese Llewellyn, B. Forer, Kaspare Cohn, E. F. C. Klokke, I. N. Van Nuys, Oscar C. Mueller, Dr. George L. Cole, Hancock Banning, N. Bonfilio, John Popizich, J. G. Baruch and Victor Harris.

It will be a brief noonday affair—all over in 30 minutes.

MANY UNION MEN OUT FOR LINDLEY.

Cannot Follow the Grafters and Vicious Agitators Who Are Tooting Most Loudly for Wilson—Honest Workingmen Won't Stand for McCarthy or Fennessy.

THE man on the street is beginning to realize that Stanley B. Wilson is a factor in the present Mayoralty race. In the saloons and brothels of the Tenderloin Wilson has more votes than all other candidates.

It is not union labor of itself that is backing Wilson. The colonies of parasites that feed between darkness and daylight, the predatory leeches that thrive on the passions and the moral weaknesses of a great city—these are for Wilson. They hope that their votes will turn the tide; that a reign of license will follow the present reign of law.

The favorite of the brewery owners and the big wholesale liquor dealers is Arthur Harper. These people have property interests at stake; they desire only an "open town." But for the human ghouls there is but one candidate.

Wilson's election would be regarded by the barkeepers' union as tantamount to abolishing the cash register. These thick-necked loafers know the meaning of three years under the union label; and they also know that Pinhead McCarthy and his San Francisco gang are not here backing a candidate who would fail to deliver the goods in case he wins.

"Arthur Harper has lost the saloon vote," said a member of the Royal Arch yesterday, "his managers are making desperate attempts to stop the sloughing to Wilson, but their efforts are fruitless.

"East of Main street knows what Red Fennessy, Lembiddle, and Arthur Hay stand for, it knows what a grafter can accomplish with a little diligence under an administration controlled by an outfit like that, and it is taking no chances.

"Lee Gates was one of the best friends the liquor men ever had on the police board, but his would only be a passive administration. He would issue a license one Tuesday and revoke it the next. He would breakfast with the Y.M.C.A. and dine with the Royal Arch.

"Harper's backers have promised us Scotty Allen for the Police Commission and certain other concessions for the Tenderloin, but he would be only a tentative Mayor; he would slide about like a pig on ice.

"We have never felt the sting of anarchy here, we have not the dread of the burnt child. We cannot comprehend the full meaning of the danger signals because we have never seen a wreck. This is a fair type of the community that falls easy prey to the predatory clans that follow the Union Label.

"If Wilson is elected it will not be by the votes of the honest workingmen, and there are a great many of them in the labor unions, nor by the conservative, law-abiding liquor interests—yes, I hold there are some of them, too—but by the grafters, by the vicious of all classes uniting for a reign of pillage that will last until San Francisco is rich enough and venal enough to support them again."

This summary of the Mayoralty situation was made yesterday by one who has held official positions in the Liquor Dealers' Association. He is one of the shrewdest advisors of the Royal Arch. He has told his chiefs that it is impossible to keep the vicious and ignorant elements in line for Harper, or any other candidate except Wilson. They have read or heard what their fellows did in San Francisco under Ruef and they think they could do as well under Red Fennessy and Arthur Hay.

Just as the advocates of good government, law and order are centering on Lindley, regardless of previous party affiliations, so are their antitheses uniting on Wilson.

But these crimson-garbed recruits are driving from the Public Ownership party the votes of a great many honest workingmen, who ten days ago were for Wilson. The eyes of these are being opened to the kind of campaign of which they were unwittingly a part.

Not all the union workingmen of Los Angeles are of the Hay-Fennessy type. There are hundreds here who have joined the unions because they thought it would help them to get work, and who have remained members because they have not possessed the courage to slip the collar.

These are the ones who own their homes or are paying for them on installment contracts, the ones who are rearing families here. They have no desire to see the city government turned over to a gang of alien grafters; they are pretty well satisfied with the existing order of things.

"Stanley Wilson does not represent the workingmen of Los Angeles," said one of these yesterday, a union carpenter. "He is not one of us, nor are the blood letters who are making his campaign. Wilson, Fennessy and the other printers call themselves the aristocrats of the labor unions. They have no kindred feelings for the workingman who really creates something with his hands and brain. They only show an interest in him at election time.

"Fennessy, Drake and the rest of them are well known here. They have brought other unions into their disputes frequently, but they have never done aught of benefit for the others. The union workingmen know that Wilson's backers are all of a breed of grafters; that they are working for their own pockets, and not for our welfare.

"He will get the scum and the settlings, but the real labor vote will be for some other candidate. I am going to vote for Dr. Lindley, and I believe that hundreds of other carpenters will vote for him, too. We like his record. He knows the working people, their needs and their wrongs, and he is too big a man to be controlled by a ring of cheap grafters. More, he represents the party that has always shown itself to be the real friend of the workingmen. The only reforms inaugurated for the benefit of the working classes have been under Republican administrations, and I can see no good reasons for deserting my party now.

"It wasn't the votes of honest labor that put Ruef and Schmitz in control of the government of San Francisco. The self-respecting working classes voted for another candidate. But Schmitz received the solid vote of the Tenderloin and of the liquor interests. The grafters, big and little, flocked to his standard and gave him the necessary votes to elect him. He is not the representative of honest union labor in San Francisco, and Stanley Wilson would not represent honest labor here.

"Wilson is the creature of the walking delegates; the honest workingmen will have none of him."

This sentiment has found frequent expression during the last ten days in the mills and workshops of the Sixth, Seventh and Eighth Wards. Plainly the bone and sinew of the working classes are with Dr. Lindley, and these are in the majority. Some of the strongest arraignments of the labor-union candidate come from union workingmen, but not those of the Fennessy-Lembiddie type.

The "Tenderloin" vote here is about 3500 strong. If this swings solidly in line for Wilson, it will make up for the greater portion of the disaffection of the honest workingmen.

HAMMEL'S BIG VOTE.

LEADS ALL CANDIDATES.

Sheriff-elect W. A. Hammel has the distinction of reaching the top notch in the number of votes cast for any candidate at the recent general election. He was the nominee of the Republicans, Democrats and Non-Partisans, and his only opponents were Sherwin, Socialist, and Ogle, Prohibitionist. The vote as officially canvassed by the Board of Supervisors is: Hammel, 39381; Sherwin, 3702; Ogle, 2078.

On County Clerk the official vote is: Keyes (Rep., Dem. and N.P.,) 38,172; Marek (Soc.,) 3690; Cook (Pro.,) 1944.

Superior Judges (short term:) Monroe (Rep.,) 20,602; Owens (Dem. and N.P.,) 16,385.

Supervisors: First District—Manning (Rep. and N.P.,) 4627; Sparks (Dem.,) 1596; Third District—Eldridge (Rep and Dem.,) 3172; Lamb (Ind. and N.P.,) 3609; Smith (Ind.,) 380.

In the Thirty-sixth Senatorial District, where the contest was exceedingly bitter, the official result is: Bell (Dem. and N.P.,) 3689; Hahn (Rep.,) 2920.

Official results in the Assembly districts where the result was at all close are as follows: Seventy-second—Pierce (Rep.,) 1789; Henderson (Dem. and N.P.,) 1775; Seventy-third—Transue (Rep.,) 1535; Topham (Dem and N.P.,) 1457; Seventy-fourth—Bell (Rep.,) 2579; Stinson (Dem. and N.P.,) 2456.

The count on the remaining county officers is progressing as rapidly as the nature of the task will permit, but it probably will be several days before it is completed.

YOUNG VOTERS HELP LINDLEY.

BOYLE HEIGHTS YOUTHS FORM CLUB FOR ACTIVE WORK.

Indorse Republican Candidate for the Mayoralty, Who Addresses Them, and Will Render Aid at the Polls—Nominee Speaks at Sixth and Seventh Ward Meetings.

Dr. Lindley was indorsed warmly by the "First Voters' Club of the Ninth Ward" which organized last night. Also Councilman Blanchard.

This rousing organization is made up of earnest young Republicans who are voting for the first time. They had their first meeting last night at No. 119 South Boyle avenue.

Charles Campbell, a son of Dr. Geo. W. Campbell, was chairman of the club, and Percy Powers, secretary. The following Executive Committee was appointed to administer the affairs of the club: A. Baker, J. Stum, Jesse Caldwell, L. G. Fernande, J. Johnston.

The meeting was addressed by Dr. Lindley, E. L. Blanchard, Dr. Campbell, C. King and others. Mr. Blanchard presented the club with a fine banner. Music was furnished by the Y.P.C. Orchestra.

Members of the club will work at the polls on election day for the election of Dr. Lindley.

The Ninth Ward meeting was but one of several that were addressed last evening by Dr. Lindley. At Fifth street and Towne avenue he addressed a large gathering of Seventh Warders and he was heard by voters of the Sixth Ward at Sixteenth street and Santa Fé avenue.

At each meeting the popular candidate for Mayor repeated his positive statement that he was answerable only to his conscience; that he were no corporation "collar," and that, if elected (and he declared he was sure he would be,) he would be the Mayor in fact as well as in name.

Earlier in the evening Dr. Lindley had dinner with precinct committeemen of the Fourth and Fifth Wards at the Hollenbeck Hotel. With these men the candidate talked over the campaign and from them he received gratifying reports of the excellent showing for him in the various precincts. Through the precinct committeemen arrangements are being made to bring out a full Republican vote on election day—and a full Republican vote is expected to elect the Republican candidate.

"YOUNGEST" IN LINDLEY CAUSE.

FREMONTER OF NINETY-TWO IN YOUNG MEN'S CLUB.

More Than Six Hundred Members Now in Newly-formed Organization of Voters Who Are Conducting a Lively Campaign for Election of Popular Mayoralty Candidate.

Were it not for the stalwart young men who are so actively identified with its politics as well as its daily work, the future of Los Angeles would indeed be uncertain. Throughout my entire life I have been interested in the young man—and labored for his advancement. Especially has the fate of the poor fellow concerned me—and the unfortunate fellow. This spontaneous uprising of young men throughout the city favoring my candidacy for Mayor is most gratifying. Thus do they greatly honor me, and I am proud to be a member of the Young Men's Lindley Club. For this honor and their support I think him.—[Dr. Walter Lindley.

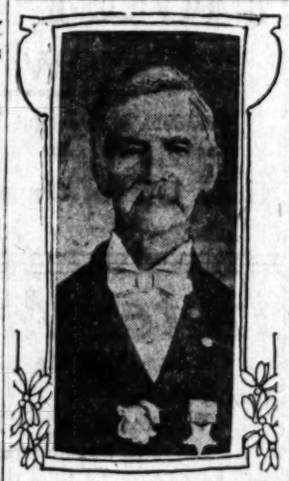

REV. W. A. IRWIN, latest addition to the Young Men's Lindley Club.

Late reports received at the headquarters of the Young Men's Lindley Club last night showed that the movement for Dr. Lindley is spreading rapidly among the young men of the city in various walks of life. Over 600 members are now enrolled and the work has hardly begun. Dr. Lindley says no other demonstration in his behalf has afforded him quite the degree of satisfaction that has come from this spontaneous uprising of vigorous young men.

One of the "youngest" of the young men enthusiastic for Dr. Lindley is Rev. W. A. Irwin, a retired Methodist minister, who is 92 years young and lives at No. 2907 Maple avenue. Having enlisted in the British army at 14, he afterward served in the Civil War as captain. In 1856 he voted for Fremont for President. He is now chaplain of Bartlett-Logan Post, G.A.R., and has been a resident of Los Angeles for the last six years.

"I insisted upon joining the Young Men's Lindley Club," said Rev. Irwin last night, "because I am one of the boys and I admire Dr. Lindley because, among many other strong points, he has a heart for young men."

John Willis Baer, one of the most vigorous young men in the Southland, who is president of Occidental College, says he favors such organizations as the Young Men's Lindley Club.

"Practical politics is better any day than prayerful politics, if the latter is done without work," said Mr. Baer yesterday. "I heard of an election once lost to good 'government by one vote because a preacher was conducting a prayer meeting in behalf of the cause within seventy feet of the polls, and didn't stop long enough to vote."

Thorough preparation is being made for the rally of the Young Men's Lindley Club Friday night at Elks' Hall on South Spring street. Dr. Lindley will be the principal speaker. Two or three club members will deliver short addresses.

REPUBLICAN RALLIES.

TODAY AND THE WEEK'S END.

Dr. Lindley, in addition to speaking at noon at the business men's reception at the Broadway entrance to the Courthouse, will address a gathering of voters this evening at Seventh and San Pedro streets. So far as now known, there will be no Republican meetings on Thanksgiving Day.

On Friday evening Dr. Lindley and other Republican candidates will speak at No. 521 West Pico street; at D and Alessandro streets, Edendale; at Painters' Hall, on Aliso street, and at No. 423 Alpine street.

Arrangements are under way for a big Republican rally on Saturday evening at McCarey's Pavilion at Naud Junction. Among the speakers in addition to Dr. Lindley will be Capt. J. D. Fredericks, A. J. Morganstern, A. M. Cates and Paul McCormick.

CANDIDATE'S TRIALS.

Leslie Hewitt, Democratic and Non-Partisan candidate for City Attorney, was forced by press of official business yesterday to take a recess in his race for office and to appear for the city in a trial in the United States Circuit Court, in which the power of the city to fix telephone and other charges is involved. After a hard day in court Mr. Hewitt spoke at several meetings last evening, one at Vermont and Santa Monica avenues, another at No. 521 West Pico street, and a third at Paulk's Hall on West Washington street.

PORTER IN THE CITY.

ON PERSONAL BUSINESS.

Warren R. Porter of Watsonville, Lieutenant-Governor-elect, arrived in Los Angeles yesterday and is at the Alexandria. He came for the purpose of acting in the settlement of the estate of his uncle, the late George K. Porter of San Fernando, and will remain for two or three days.

New Bank Commissioner.

SAN FRANCISCO, Nov. 27.—John C. Currier, formerly United States Pension Commissioner in this city, has been named by Gov. Pardee to fill the vacancy on the State Board of Bank Commissioners, caused by the resignation of Zoeth S. Eldridge more than a year ago.

SUNSET

The Sunset Phone has been the means of saving scores of lives in cases of sudden sickness. Order one today—enjoy its protection. 5c a day in residences. Call up Contract Dept., Main 47. SUNSET T. & T. CO.

Neuner Company
Successors to OUT WEST CO.
113-115 S. Broadway
Just Received—Carload
CLARKE & BAKER
Sectional Filing Devices
QUALITY—DURABILITY
Manufacturing Stationers, Printers, Photo Engravers, Blank Book Makers, Office Equippers
Sunset Main 417 Home Exc. 417

Now It's Waistcoats

Fancy waistcoats are becoming more fashionable every season.

Today every dressy man looks upon the fancy waistcoat as an absolute essential to proper dress.

But the tailoring, the fit, the fabric, the patterns must be right in every sense, for the waistcoat, above all garments, is severely criticised.

For this reason you should entrust the making of your waistcoats to Gordan.

Many very smart, exclusive vestings are here for your selection.

B. Gordan
TAILOR AND DRAPER
104 South Spring

THE Keeley Cure
1022 SOUTH FLOWER HOME 'PHONE 563.
There is release for all from the liquor habit if they but take the Keeley Cure. An easy, quick, pleasant treatment. We shall be glad for you to call and investigate.

TODAY'S THE DAY
when silver is displayed. If your collection is incomplete, supply that need here TODAY.
J. ABRAMSON, Jeweler and Silversmith, 133 S. Spring

Ex. 315—PHONES—Ex. 315
DIAMOND COAL CO
235 WEST THIRD STREET

THINKS SHE WAS DRUGGED.

Chicago Lawyer Says Mrs. Mizner Will Apply for a Divorce and to Keep Her Property.

[BY DIRECT WIRE TO THE TIMES.]

ALLENTOWN (Pa.) Nov. 27.—[Exclusive Dispatch.] William H. Johnson, a Chicago lawyer who was associated with Charles T. Yerkes, today secured from an actor playing here a deposition that he was one of the party that witnessed the wedding of Mrs. Mary Adelaide Yerkes to Wilson Mizner. According to Johnson, Mrs. Yerkes is anxious to get a divorce from Mizner, and is gaining a residence in Chicago to secure it.

Johnson said: "Mrs. Yerkes has been told by friends present there really was a wedding, but declares she remembered nothing about it, and thinks she must have been drugged. Divorce action against her young husband will be started as soon as Mrs. Yerkes-Mizner's health improves. Under the divorce she will secure, Mizner will not be entitled to any of her property."

MME. SEMBRICH'S FUND.

NEW YORK, Nov. 27.—Mme. Sembrich today distributed the fund which she raised last spring at her recital at Carnegie Hall for the benefit of the orchestra of the Conreid Metropolitan Opera Company, who suffered through the earthquake at San Francisco.

In all 165 members of the company shared in the $10,256 which was the net receipt of the recital. As the concert was primarily intended to raise money to buy new instruments for the players in the orchestra, they received $7691. The remainder, $2435, was divided among the chorus. Every player in the orchestra has been enabled to replace the instruments lost in San Francisco.

Theodore P. Shonts, chairman of the Panama Canal Commission, sailed from Panama for New York, yesterday, on board the steamer Colon.

If Coffee hurts you
Cut it out.
"There's a reason"
FOR
POSTUM

Remember that Machin's is on Spring Street between First and Second—not on Broadway. Get the right place. It pays to walk to Spring Street

Need New Neckwear ?

If you need new Neckwear in your fixing up for Thanksgiving, visit Machin's today and take advantage of the wonderful values offered in the famous Parker-Finn high-grade neckwear which we now offer at the lowest prices ever known in this city.

Ten Thousand Pieces of Neckwear at 6¼c to 50c Per Piece

The assortment is practically unlimited. Stocks, turnover collars, collar and cuff sets—every style and description. White and colored effects—lace and embroidery—the very newest, the prettiest, the finest neckwear made in America. There are special lots at 50c each; 25c each; 2 for 35c; 3 for 25c; 4 for 25c, and not a cheap undesirable piece of neckwear in the whole lot.

Christmas Three Weeks Away

Three weeks from next Tuesday is Christmas. Have you begun your shopping? Have you selected the gifts to send away? This neckwear is just the thing. Women always appreciate such gifts and it's easily sent by mail. Buy today—don't wait.

MACHIN SHIRT CO INC.
HIGH GRADE SHIRT MAKERS
124 S. SPRING ST

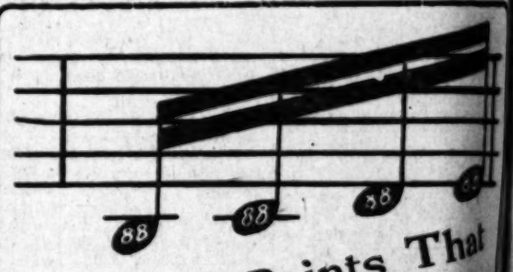

"Apollo" Points That Count With Musicians

The Apollo Player Piano is positively the only instrument of its kind in the world that meets every requirement of the musician.

It has a range of 88 notes or the entire piano key board.

The music can be transposed instantly to any key, by means of a transposing mouthpiece.

It will play any of the standard music rolls of the day.

It has pneumatic fingers which strike the keys direct and with all the delicacy and art of the human hand.

These are features which count with musicians.

And these features are not to be found in any other player piano in the world than the Apollo.

We invite you to come in and hear this matchless instrument.

The Christmas Victor

It's time now to think of Christmas and it's time to think of Victor—the sweetest, clearest toned and most perfect talking machine made. We have a complete line of Victors. Our terms are $5 a month. All the new records are here—10-inch size, 75c. Needles, 5c a hundred.

J. B. Brown Music Co.
Los Angeles' Oldest Music House
648 S. Broadway

SAN FRANCISCO OFFICE
Los Angeles Times
...Midway Building...
779 Market Street, Between 3rd and 4th
J. H. LIBBEY, Representative
Advertisements and Subscriptions Received
Southern Californians, when in San Francisco, can have their mail sent in care of The Times office.
Copies of the Times on file.

THE MARSHALL & STEARNS CO.
Patented Wall Beds make two rooms of one, and add one-third to the value of the building. The "HOUSE IDEAL," describing them fully, sent on request. EXHIBITION ROOMS, 444 South Broadway, Los Angeles.

ar

axing today values high- at the

and Pieces of at 6¼c to 50c Piece

ited. Stocks, turnover collars, collar ription. White and colored effects— st, the prettiest, the finest neckwear l lots at 50c each; 25c each; 2 for 25c; p undesirable piece of neckwear in

ee Weeks Away

Christmas. Have you begun your gifts to send away? This neckwear appreciate such gifts and it's easily ut.

SHIRT CO INC.

Sole Agents for Stanglast Silk Petticoats

IRT MAKERS
24 S. SPRING ST

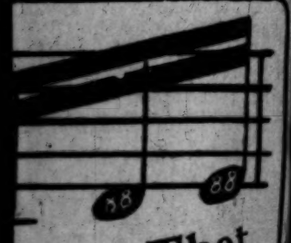

oints That Musicians

vely the only instrument of its y requirement of the exacting

ntire piano key board. It plays and 88 notes each.

tantly to any key, by means of

usic rolls of the day.

trike the keys direct and with an hand.

ith musicians.

ound in any other player piano

this matchless instrument.

mas Victor

s and it's time to think of red and most perfect talking te line of Victors. Our terms rds are here—10-inch size, 65c.

Music Co.
t Music House
oadway

CO OFFICE
es Times
Building...
Between 3rd and 4th
presentative
d Subscriptions
ed
San Francisco, can have The Times office.

STEARNS CO.
and add one-third to the ing them fully, sent on request. South Broadway, Los Angeles

BIG DOCTORS LINDLEY MEN.

Say Strongest Words for the Popular Candidate.

Dwell Upon His Wonderful Executive Ability.

Leaders in Profession Are Working Hard for Him.

Leading physicians of Los Angeles, the men who for years have gone as ministering angels into the homes of the afflicted, and who, more than any other class, are in the most intimate relations with the great body of citizens, echo the expressions of love and regard for Dr. Lindley as made through the columns of The Times recently by Dr. F. T. Bicknell.

It is significant to note that, while there sometimes are jealousies among successful physicians, as among other professional men, no such feeling exists among Los Angeles members of the medical fraternity toward Dr. Lindley, who materially and in the things that make men great, probably has been the most successful of them all.

To those who know Dr. Lindley well there is nothing strange in this, for he always has been just and "square" with all who have associated with him or with whom he has had business dealings.

It is highly complimentary to him that these doctors of high standing, who seldom take part in politics, should be so free to express themselves at this time in his favor. Coming as it does after business men and citizens in many other walks of life have approved his candidacy, their testimony helps to round out the measure of praise that has been heaped on the popular and independent candidate for Mayor.

NO ONE MORE COMPETENT.

"Dr. Lindley certainly has my favor as a candidate," said Dr. M. L. Moore. "I know of no one of greater executive ability than he. I do not know of a man who is more competent to be Mayor of this city. His business equipment is great, as has been demonstrated throughout his long residence here. His integrity and honesty have been proved time and again. He would make an excellent Mayor."

"If there is anything I can say or do that will assist Dr. Lindley to become Mayor of Los Angeles I am at his service," said Dr. Everett R. Smith. "At a time such as this, however, I do not see how the people of this city can afford to pass by the opportunity to obtain a Mayor so well qualified.

"I have been associated with Dr. Lindley in many ways in the years of our life here and it is putting it mildly to say that I esteem him highly as a physician and as an executive. For sound common sense, for energy, for strict honesty and for aggressiveness I know of no one who is his equal.

ALWAYS FOR THE RIGHT.

"He has been liberal with those with whom he has dealt, so liberal, that his thoughts of self never have appeared. With him as Mayor of Los Angeles I am satisfied that no one ever would have reason to accuse him of favoritism. Certain it is that he would be the Mayor. He always has proved himself amply able to think for himself and to act only as he thought right."

Dr. Milbank Johnson: I cannot see any use of abandoning my party without good cause. There is no good cause this time. I intend to vote for Dr. Lindley.

Dr. J. W. Trueworthy: Dr. Lindley is one of the most honest and straightforward men I ever have known. His word is as good as his bond. He is one of the foremost men in the medical profession; his reputation is national. His long life here as a physician and as a business man has been one continuous round of successes. In head and in heart he is sound. We could not ask for more. He will be elected, and he will make the best Mayor that Los Angeles ever had.

BROAD AND HONEST.

Dr. W. W. Beckett: I have known Dr. Lindley personally for twenty years. I probably have had a better opportunity to know him intimately than any other man in the city. I should be an ingrate now if I did not speak for him and work for his election. He is broad-minded, honest, straightforward; a man of convictions that he is bold enough to carry out; firm for what he knows to be right. He is possessed of just the qualities needed by a Mayor of such a city as Los Angeles.

Dr. W. G. Cochran: It has been my pleasure and my privilege to know Dr. Lindley intimately for twenty-five years, professionally, as a business man, and as a trustee of the Whittier Reform School. I always have known him as an honest, capable, straightforward, upright Christian gentleman and business man, and I know that he will make a Mayor of the same type.

COULDN'T HAVE BETTER MAN.

Dr. W. W. Hitchcock: I have been associated with Dr. Lindley in business affairs for ten years or more. I value his friendship and I am in accord with him in his ambition to become Mayor. We could not have a better man at the head of our city and I hope to see him elected.

Dr. E. M. Lazard: Through my long personal acquaintance with Dr. Lindley I have come to esteem him highly as a professional and as a business man. I shall vote for him and I hope to see him succeed in his ambition to become Mayor, a position that he will fill with honor to himself and with credit to the city.

CORTELYOU IN THE LIMELIGHT.

CAUCUS OF REPUBLICANS TO DISCUSS HIS CHANCES.

The Chief Executive Is Said to Have Knowledge of the New Presidential Boom—Dolliver Denounces Fake Interview Alleging Criticism of Root.

[BY DIRECT WIRE TO THE TIMES.]

ST. LOUIS, Nov. 27.—[Exclusive Dispatch.] Postmaster-General Cortelyou has come into the limelight as a Presidential possibility.

A caucus of the leading Republicans of the country has been called at Washington for Thursday, according to the reports, for the purpose of discussing his candidacy, and it is said that the President has knowledge of the meeting.

WOMAN SAVES SHIP IN STORM.

FOR FORTY-EIGHT HOURS SHE IS LASHED TO WHEEL.

Crew of Two Men Stand by This Marine Molly Pitcher and Set and Reset Try-sail Blown Away Time and Again by Tremendous Hurricane Off Maine Coast.

[BY THE ASSOCIATED PRESS—A.M.]

MACHIAS (Me.) Nov. 27.—The heroic fortitude of the captain's wife, Mrs. Frank McGuire, who stood lashed to the wheel during the severe gale that swept the coast from Sunday, November 11 to the following Wednesday, is due largely the safety of the schooner Gold Hunter of Blue Hills, Me., which worked her way into this harbor yesterday, eleven days overdue from Portland. The little vessel showed plainly the marks of the storm. Her deck was swept clean, and her sails were in tatters, but the hull withstood the terrific pounding it received.

The Gold Hunter, with Capt. McGuire, his wife and one man for an assistant, left Portland November 10 with a general cargo for this port.

The storm started Nov. 11 and after a long struggle while men clung exhausted to the mast, Mrs. McGuire brought the vessel around head up to the wind, and held her there for forty-eight hours. Before the fury of the gale the vessel drifted out to sea for ninety-eight miles off Mount Desert rock. In all this it was impossible to cook food, or even to heat any coffee. Kept up only by excitement and pluck, Mrs. McGuire clung to her post through the height of the gale, while Capt. McGuire and his assistant attended to their little sail, which continued to break from its fastenings. It was a man's work at the wheel with helm "kicking" strongly to the wild plunges of the wind, but the vigor of the rugged woman was equal to the test.

November 13 the gale abated and the two men rigged temporary sails before Mrs. McGuire could be relieved from her post.

GREAT ASSOCIATION INDORSES LINDLEY.

INDORSEMENT of Dr. Lindley's candidacy by the Los Angeles County Medical Association is one of the highest compliments that has been paid the independent Republican candidate for Mayor. It is not often that this organization of representative physicians pays heed to political matters. When it voluntarily indorses a candidate for office its action consequently is significant and of extreme value as indicating the temper of its large membership.

At a recent meeting of the association the following resolution was carried unanimously:

"Resolved, that the Los Angeles County Medical Association does hereby unanimously indorse the candidacy of Dr. Walter Lindley for Mayor of the city of Los Angeles."

The value of such an indorsement is appreciated best by those who know the nature of the association. It seeks to enroll every ethical practitioner of non-sectarian medicine in Los Angeles county. Its membership in this city includes nearly every leading physician. There are about five hundred names on its rolls, with the majority naturally in the Los Angeles city branch.

No physician can become a member of a district of a State, or of the National Medical Association unless he be a member of a county association, the latter therefore determining his fitness for membership in the higher organizations.

County medical associations throughout the country, and that in Los Angeles in particular, are organized on the broadest non-partisan basis. This fact was exemplified here recently, when the local association unanimously indorsed the candidacy of Dr. James P. Booth, a Democrat, for Coroner of Los Angeles county.

As this would indicate, no party bias influences the association when the occasion makes it seem necessary to indorse a candidate for political office.

The list of officers of the association, containing the names of physicians whose professional lives have been and are intimately woven into the lives and hearts of hundreds of families of Los Angeles—this list in itself is the strongest kind of recommendation of Dr. Lindley's candidacy.

In this list of officers are names of such men as Dr. M. L. Moore, Dr. W. W. Murphy, Dr. W. Jarvis Barlow, Dr. C. G. Stivers, Dr. W. W. Beckett, Dr. Rose T. Bullard, Dr. L. S. Thorpe, Dr. George L. Cole, Dr. Claire W. Murphy, Dr. J. M. King, Dr. R. G. Taylor, Dr. F. D. Bullard, Dr. J. H. Seymour, Dr. W. D. Babcock, Dr. E. R. Smith, Dr. Albert Solland and Dr. H. F. Church.

When such men as these and several hundred others indorse of their own volition a candidate for office the evidence is plain that such candidate must be qualified in the highest degree. It is testimony of the best kind.

WALTER LINDLEY'S TRIBUTE TO LOS ANGELES IMMIGRANTS.

"And so it has been," says Dr. Walter Lindley, in his "California of the South," "that the emigration to Los Angeles and Southern California has been called from the choicest of the population of the East. The intelligence, the culture, the refinement, the wealth of all the East, have contributed to make up the current which, with each year, is swelling and will not cease until the land is filled.

"The result is already showing in a population which, in all that goes to make up the highest and best type of civilization, can probably not be paralleled elsewhere in America.

"If there is any truth in the law of the improvement of race by selection and elimination, and in that other law of the power of climatic surroundings to influence race development, history shows what the fruitage will be. It was in the analogue of Southern California's climate, as found about the East shores of the Mediterranean, that, two thousand years ago, grew up the Graeco-Latin civilization which for centuries swayed the destinies of the world, and today, after all the ages, stamps itself upon the mental life of the races."

These are the words of a scholar and a thinker.

Turkey Platters

For Thanksgiving

The kind that do not break—
The kind that keep hot.

S. Nordlinger & Sons, Gold and Silversmiths Established 1869.

323 S. Spring St.

LABOR.

DEMANDS ARE TURNED DOWN.

Railroad Representatives Will Meet Committee.

Latter Must Be Ready to Act for Engineers.

Santa Fe Grants Trainmen Wage Increase.

[BY THE ASSOCIATED PRESS—P.M.]

CHICAGO, Nov. 27.—At a conference today of representatives of the railroads entering Chicago, St. Paul, Minneapolis, St. Louis, Kansas City also all the Texas roads, it was decided that the demands which had recently been received from the engineers could not be granted.

The engineers asked for additional pay, an eight-hour day and modified physical tests.

Those present at the meeting declared their willingness to meet and confer with the committees of engineers, provided committees which had power to decide upon questions were sent to them.

TRAINMEN GET RAISE.

TWO THOUSAND MEN AFFECTED.

[BY THE ASSOCIATED PRESS—A.M.]

TOPEKA (Kan.) Nov. 27.—As a result of the conference which has been on between the grievance committee of the Brotherhood of Railway Trainmen and the operating officials of the Atchison, Topeka and Santa Fé Railroad Company, an increase of pay of 4 cents an hour today was granted to the trainmen by the railroad company.

The committee also secured the reclassification of a number of yards on the system, which means to the employés in these yards an increase over present wages of 5 cents an hour. This wage increase will affect all the employés in the yards classified, on the Monon line, from Chicago to El Paso, and will number about 2000 men.

"OPEN SHOP" CITIES THRIVE.

POINTS TO BE EMPHASIZED AT INDUSTRIAL CONVENTION.

Wilkesbarre Contractor to Inform Citizens' Association How Town Has Prospered by Exclusion of Totemites—Noted Advocate of Labor Freedom to Be Present.

[BY DIRECT WIRE TO THE TIMES.]

CHICAGO, Nov. 27.—[Exclusive Dispatch.] The assertion that American cities prosper more and make greater progress under the competition of labor than with labor unions in control of industry is to be made in Chicago during the convention of the Citizens' Industrial Association of America next week.

It will be stated that Wilkesbarre, Pa., an "open shop" town in the center of the anthracite mining country, has passed all cities in the country of equal size in construction during the last year. W. C. Shepard, a contractor, will tell the convention of the means adopted to make Wilkesbarre an "open shop" city, and the method of maintaining its independence in labor.

The prediction by officers of the association that the demand is to be made for the prosecution by the general government of a number of labor organizations, as "conspirators" within the meaning of the Sherman anti-trust law, has resulted in the announcement that noted advocates of the "open shop" movement throughout the country will attend the convention.

LARGE PAPER PLANT CLOSES.

EMPLOYEES STRIKE FOR EIGHT-HOUR DAY.

California Paper and Board Mills Company at Antioch Refuses to Recognize Organization and Big Factories Shut Down—Concern the Largest in the State.

[BY THE ASSOCIATED PRESS—A.M.]

ANTIOCH, Nov. 27.—The big plant of the California Paper and Board Mills Company, located at this place, is idle owing to a strike of the employés for an eight-hour day. This action was taken after two interviews between a committee of union employés and Manager Brown of the company.

In requesting an eight-hour day, the committee offered to submit the matter to arbitration. The manager refused their request, and is reported to have said that he never would recognize the union.

At a meeting held Sunday of the Golden West Local, No. 144, which is affiliated with the International Brotherhood of Paper Makers, it was unanimously decided not to return to work on Monday morning unless the management would make some concessions, and as a result all of the employés, numbering about 130, are out.

The mill has always been run with two shifts, the day force working eleven hours and the night force working thirteen, the shifts alternating every two weeks.

The plant, which manufactures all grades of straw and tarboard, candy and shoe boxes, wrapping paper and lining for buildings, is the largest concern of its kind in the State, and the owners in the next few months will double its capacity by the addition of a new mill.

There is no disorder among the strikers, and the men appear confident that some agreement will be reached in a few days, as they are willing to arbitrate all differences.

You can

"Keep in the race"

all right on

Grape-Nuts

"There's a Reason."

Buy Gifts Now

We'll deliver them when you want. It's a good scheme to get the shopping off of your mind early. Easier for you and us.

BOTH PHONES EXCHANGE 337

The Broadway Department Store

BROADWAY, COR. FOURTH, LOS ANGELES. ARTHUR LETTS, PROPRIETOR

Important News of Other Savings Today in Last Night's Papers.

Great Display of Toys Third Floor

Smart Suits for Men $9.00

All Wool—Many Worth $15

A THANKSGIVING OPPORTUNITY

$9.00 will be the interesting price for men to take advantage of today. The suits you want before Thanksgiving. All wool suits of worsteds, tweeds and velours. Smoothly tailored ones; single and double breasted styles, with hand padded shoulders and shape retaining fronts.

A collection representing the best and most desirable colors, in plaids and checks.

Worthy suits that you can depend upon to give you wear and service, to look well, and to cost you less today—why, some of them would be $15.00 in the regular way. Any one of them a bargain worth your best attention today. All sizes, second floor, suit $9.00.

Sale Men's Cravenetted Overcoats

$12.00 the Price Today

We're selling more cravenettes than any clothing store in Los Angeles. The reason's in the quality, the workmanship and the lowness of prices. Cravenetted overcoats were never so popular; principally because they're so practical, much warmer, too, than an ordinary coat of much heavier weight. The cravenetted process keeps out the cold, sheds water like a rubber coat, and yet they look so dressy. Far and away the best coats for California weather.

A sale of these coats in all sizes today at $12.00. Embraces some of the $20.00 values. Just in time for Thanksgiving. Second floor.

STORE CLOSED THURSDAY ALL DAY—THANKSGIVING DAY

A Dress Hat $3

New Blocks—Guaranteed

Soft felt hats and featherweight stiff hats. The best line you ever saw to sell at this price. Newest blocks, including Telescope, Negligee and Fedora styles. Choose from gray, steel, brown and black. Get a new hat for Thanksgiving—get it at the Broadway and save. Second floor.

Boy's Caps

50c AND UP TO $1.25

Novelty caps for boys and children—Tams, golf caps, yacht and tourist shape; popular colors; splendid caps for wear at 50c, 69c, 98c, and $1.25. Second floor.

Boys' Felt Hats 98c

New styles; best shapes. Second floor.

OTHER HATS for boys at $1.50—better quality.

Excellent Values in Linens

ALL READY FOR USE, AN OPPORTUNITY FOR LAST-MINUTE BUYERS

It's just as strong an opportunity for those who want to save on hemmed table cloths, table scarfs and napkins hemmed ready for use; other unusual values ready for you to share in the third floor, Annex.

85c HEMMED LUNCH CLOTHS AT 69c EACH

Size 36x36 in. Fine satin damask cloths; highly mercerized so they'll wash and still look like linen; 85c values at 69c each. Third floor, Annex, today.

49c TABLE SCARFS 39c

These are hemmed already for use, too. Size 18x45 in. Fine mercerized damask scarfs, in pretty floral patterns; splendid values at 45c. We've marked them 39c, for an extra. Third floor, Annex, today.

25c TRAY CLOTHS 19c

Size 18x27 in. Fine mercerized cloths in assorted patterns; 25c values 19c each. Third floor, Annex, today.

$2.00 NAPKINS $1.75 DOZEN

Hemmed already for use. Size 19x19 in. Pure white mercerized satin damask napkins; $1.75 dozen. Third floor, Annex, today.

GIFT PICTURES

In our collection of high grade pictures will be found Photogravures, French Carbons, Copley Prints, Oil Paintings, Water Colors, etc.—ranging in price from 50c to $1500 each. The subject variety is exclusive—many of these pictures being obtainable locally only at this shop.

One advantage of buying pictures at "Ye Print Shop" is that most of the frames are of our own design and manufacture—thus assuring correct width, size and tone.

Before definitely deciding on gifts you should inspect the many lines we carry.

NEXT TO THE VILLE

Ford Smith & Little Co.

313 SOUTH BROADWAY

RACKING COUGHS

A tight, racking cough forecasts the early development of consumption or bronchitis, and early death unless cured promptly with the famous and genuine doctor's prescription, Dr. Bull's Cough Syrup.

"I suffered from a bad cold for some time, and a very annoying and racking cough. I made up my mind to try Dr. Bull's Cough Syrup and after having taken two bottles, my cough and cold were cured and I feel as well as ever. I would not be without

DR. BULL'S COUGH SYRUP

in my home and recommend it cheerfully to all my friends. My boy, four years old, was also cured of a severe sore throat by this great remedy. T. Kerrigan, Elk Point, S. D.

Sample sent free to all readers.

We want you to have absolute confidence in Dr. Bull's Cough Syrup and, to that end, will send you a sample free, if you will write for it and mention this paper.

Address A. C. MEYER & CO., Baltimore, Md.

AVOID THE SUBSTITUTE.—Ask for Dr. Bull's Cough Syrup and insist on having it. Bear in mind, there is no remedy "better or just as good" as Dr. Bull's Cough Syrup. Dr. Bull's is the best. At all druggists. Price, 25c., 50c. and $1.00.

LABOR BRIEFS.

B. & O. Grants Raise.

CINCINNATI, Nov. 27.—The Baltimore and Ohio Southern Railway today granted its switchmen an increase of 4 cents an hour.

Wabash Increases Wages.

SPRINGFIELD (Ill.) Nov. 27.—The Wabash Railroad has granted an increase from $112 to $125 per month to conductors and 4 cents per hour to yardmen. The increase goes into effect December 1.

Switchmen's Wages Increased.

HOUSTON (Tex.) Nov. 27.—The Texas and New Orleans Railroad (Southern Pacific) today posted a notice that the pay of all switchmen would be raised 4 cents an hour. The increase is retroactive and dates from November 1.

Wage Scale Is Restored.

AMSBURY (Mass.) Nov. 27.—Notices of a restoration of a wage scale to that paid prior to November, 1903, were posted at the Hamilton cotton mills here today. This means an increase of about 10 per cent. in the wages of all operatives. Eight hundred hands are employed in the mills.

EDWIN MARKHAM

"The Great Guest Comes"

A Christmas poem, instinct with the spirit of "Peace on Earth, Good Will to Men".

"Three times I came to your friendly door;
Three times my shadow was on your floor.
I was the beggar with bruised feet;
I was the woman you gave to eat;
I was the child on the homeless street!"

THE AUTHOR OF

"ELIZABETH AND HER GERMAN GARDEN"

CONTRIBUTES

"The Love Letters"

Nothing sweeter, more womanly; nothing more realistic, more heart-touching has been written.

C. N. AND A. M. WILLIAMSON

"The Chauffeur and the Chaperon"

With all the merriment-making, they cannot keep love out of this story any more than they could in "The Lightning Conductor."

ANTHONY HOPE

"The Duke's Allotment"

The gay adventures of a man, a maid and an automobile.

AGNES AND EGERTON CASTLE

"The Young Conspiracy"

A short story of love and intrigue.

FASHIONS

Selected from one hundred and fifty new designs submitted by our Parisian artists and illustrated by the best talent.

MILLINERY

Showing the latest and improved creations.

THE DELINEATOR

—for December, now on sale. 15 cents per copy; $1.00 a year, at all agents and newsstands or from The Butterick Publishing Company, Limited, New York.

Butterick Patterns, Recent Issues, 10 and 15 Cents

Hamburger's are Los Angeles agents for "The Delineator". Single copies 15c. A yearly subscription is a good Christmas present for a friend. Order through us—$1.00 a year.

Furniture At 25 to 50 Per Cent Discount

LEASE EXPIRES—MUST VACATE. CARPETS AT ACTUAL COST

A. B. WILMANS & CO., 516 South Spring Street

HEAVY PRIZE FIGHT COMES OFF TONIGHT.

Both Burns and O'Brien Said to be In Fine Condition—Local Man on Short End of Betting—Good Prelim Offered.

Jack O'Brien and Tommy Burns, above, famous pugs, who will battle here tonight for the heavyweight championship of the world.

O'Brien.		Burns.
28	Age	25
10	Fighting Years	6
5.10½	Height	5.7
170	Weight	170
73½	Reach	74½
16	Neck	16
39	Chest	40½
14½	Biceps	13½
12½	Forearm	12
31	Waist	30½
21	Thigh	23
16½	Calf	15½

It is practically all over now in the big fight tonight, with the exception of the final blow and the shouting that will mark the end, for the sports have talked over what they think the fighters have stopped training and everything is in readiness for the battle that will settle what many people think is the heavyweight championship honors.

It is safe to say there has never been a fight in this end of the State, and few in the West, that has aroused more interest than this one, for the heavyweight honors are really involved and this scrap is bound to settle the dispute for a time. Burns claims the honor by his defeat of Marvin Hart, who declares he won it by beating Root in Nevada and Jack O'Brien claims it because he is willing to meet any of the big ones and defend his claims. O'Brien is the middleweight champion and probably has as good a claim to the title as any one, since Jeffries has retired, and for these reasons the battle is of supreme importance to the sporting world.

It is useless to give an opinion on the possible outcome of the scrap, for every man you meet has his own ideas, and nothing can change these. Each sport casts a horoscope from his own dope book and the betting of 10 to 7 and 10 to 6, with O'Brien as the favorite, really shows nothing but that there is more O'Brien money in sight than there is of Burns. There has been considerable money bet, but this does not decide the fight by any means. O'Brien has the experience and the boxing ability and Burns the punch and the grit, and both are about equal in footwork and this is about all one can bet on. If confidence and condition count, then both should win, and whichever one is beaten can make no excuses on the score of not being in shape.

Both knocked off their training yesterday and will probably do nothing today but take the lightest kind of training. With a $12,000 purse in sight and a feeling of personal bitterness between the men, there is no reason to think that each one will not try his best to win and the fact that each man is betting on himself is the best evidence that there will be some real fighting from start to finish.

The programme tonight will consist of a ten-round preliminary between Kid Dalton and Lauder at 130 pounds and this is down to be called at 8 o'clock. This is almost a main event in itself and on paper looks to be one of the best Manager McCarey has ever staged here. The main event will come on immediately afterward and will probably start about 9 o'clock, although no one should take a chance on it, not being on until that time. Jim Jeffries, of course, will referee the main event and Frank Chance may be pressed into service as referee for the preliminary.

O'Brien's seconds will probably be Bob Ward, the Turk, sparring partner Swanson and Spider Kelly of San Francisco, who was sent for yesterday. In Burns's corner there will be George Brown of San Francisco, Frank Lewis, Frank McDonald and Jimmy Memsic. No smoking will be allowed on account of the moving pictures that will be taken of the fight.

George Gardner will be at the ringside to challenge the winner and challenges will in all probability be received from other heavyweights, including Jack Johnson.

FIGHT ARTICLES.

The articles signed by the men October 11 are as follows:

Articles of agreement entered into by and between the Pacific Athletic Club, party of the first part, and Jack O'Brien and Tommy Burns, parties of the second part, witnesseth:

That in consideration of the sum of $12,000, to be given by the party of the first part, the parties of the second part hereby agree to box twenty rounds in the Pacific Athletic Club Pavilion on the night of the 27th of November, 1906, at 9 p.m.

That Jack O'Brien, one of the parties of the second part, is to receive a bonus of 10 per cent. of the said purse of $12,000, or $1200; the remaining $10,800 to be divided, 75 per cent. to the winner and 25 per cent. to the loser, as the referee may decide.

That straight Marquis of Queensbury rules are to govern the contest, the men to protect themselves in the breakaway.

That the men are to break on the order of the referee.

That the man who hits and holds shall be warned twice and disqualified for the third offense.

That the parties of the first part shall post a forfeit of $2500 as a guarantee of good faith.

That each party of the second part shall post a forfeit of $250 for appearance and fulfillment of these articles of agreement.

That the men are to wear fingerless kid gloves instead of bandages, same to be put on in the ring.

That the gloves to be used are to be of the weight of five ounces, regulation in every respect, box to be sealed and seal broken in the ring.

That the men are to agree on the choice of a referee by the 22nd of November, and if the parties of the second part have not reached a satisfactory agreement by said date, the selection shall revert to the party of the first part.

That there shall be three time-keepers, one for each party to this contract.

That if there shall be moving pictures of the fight the proceeds shall be divided into three equal shares, one for each party to this contract.

In witness whereof we have this day set our hands and seals.

Witness:

T. J. M'CAREY,
Party of First Part.
JACK O'BRIEN,
Party of Second Part.
TOMMY BURNS,
Party of Second Part.

Dated this 11th day of October, 1906.

NOTHING FOR OCCIDENTAL.

Football Team Will Not Get Another Chance at U.S.C.—Final Big Game Thanksgiving.

In spite of the boasts that the Occidental football team has improved to such an extent that it is entitled to another game with U.S.C. before the championship of Southern California is satisfactorily settled, there is no possibility of another game being arranged. U.S.C. has won the collegiate championship for the year of 1906 and the right of a team that lost to the champions by the overwhelming score of 21 to 0 to call for a second chance at the title is one that has never been raised or even heard of before.

Yesterday the manager of the U.S.C. eleven stated positively that there will be no game. The U.S.C. team will disband immediately after the Thanksgiving game with the Sherman Indians.

The claim that a second game is necessary to determine the merits of the two teams is without foundation. Occidental's defeat of Pomona last Saturday was far more the result of staleness on the part of the members of the Pomona team than as the result of any marked improvement on the part of Occidental.

In the opinion not only of Coach Holmes, but of other competent football judges who witnessed the game, Occidental was fortunate to escape a far worse defeat at the hands of U.S.C. than she actually received.

For this reason Coach Holmes is unwilling that his men should again be forced to demonstrate their superiority, and another game would not only be needless but unpopular. In her first game with U.S.C. the Presbyterian College presented one of the most shameful spectacles that has been witnessed on a Southern California gridiron this year. Several of the orange and black players were more or less severely injured during the contest and were left throughout the greater part of the contest on the side lines without any one even taking the trouble to throw a blanket over them.

U.S.C.-INDIAN GAME.

When the champions and the Indians meet tomorrow at Fiesta Park a great contest is sure to result. The Indians have demonstrated that they are up to their usual standard of strength and rugged football ability, and Holmes has been working hard to put his team into shape so that their record for the season shall be kept clear of defeat.

Out at Pasadena Throop and Pasadena High School fight out their old Thanksgiving struggle. Throop has made a proud record this year, but the Pasadena boys have shown that they have more fighting spirit than weight, and the game will furnish a scrappy fight.

BELMONT-HARVARD.

The Belmont-Harvard game is scheduled to take place Saturday afternoon on the Harvard field. Bleachers have been built especially for the occasion, and the Harvard team has been working hard to get into form for the contest.

POLO PLAYER INJURED.

Pattee of Riverside Seriously Hurt in Game at Santa Barbara, Which Los Angeles Wins.

[BY DIRECT WIRE TO THE TIMES.]

SANTA BARBARA, Nov. 27.—[Exclusive Dispatch.] The second day's polo game between Los Angeles and Riverside teams was won by Los Angeles by a score of 6 to 1. The game was fast and furious from the start. Shortly after the middle of the first period Pattee of Riverside was thrown from his pony and the animal rolled over him. Pattee held to the reins and the animal fell backward on the player. Regaining his feet, the horse hoofed Pattee, who lay unconscious for fifteen minutes. Wickenden of Santa Barbara substituted for him and the game continued. Pattee is in a precarious condition at the Cottage Hospital.

Los Angeles showed the best team work. The score by periods was 1 to 1, 2 to 1, 3 to 1 and 6 to 1. The teams were as follows: Los Angeles—Bundrem, T. Weiss, H. Weiss, Smith. Riverside—Nave, Pattee, Wickenden. Substitutes—Pedley, Roberts. Umpire—E. J. Boeseke.

The play tomorrow and Friday will be for mixed teams. Play for the championship between Los Angeles and Santa Barbara will take place Thanksgiving Day.

Gray Hair Quickly Restored

to its natural color by using Alfredum's Egyptian Henna. Sure, harmless, 1st-class druggists.

RACES ARE POSTPONED.

[BY DIRECT WIRE TO THE TIMES.]

SAN BERNARDINO, Nov. 27.—[Exclusive Dispatch.] Owing to rain, the races scheduled by the Harness Horse Association for the last three days of the week, have been postponed indefinitely.

RACING AT OAKLAND.

Favorites and Good Things Divide the Coin of Sport—Dutiful Comes to Life Again.

[BY THE ASSOCIATED PRESS—P.M.]

SAN FRANCISCO, Nov. 27.—Gypsy King, the favorite in the Beldame handicap got a bad ride and finished next to last. Three favorites won. Summary:

First—Selling, five furlongs: Gemmell, 105, A. Brown, 6 to 1, won; Galvestonian, 112, McIntyre, 50 to 1, second; Alta Spa, 105, Sandy, 30 to 1, third; time, 1:01. Marion Rose, Seven Full, Peligroso, Banlada, Weatherford, Korsillany, Fairystreet, Bertie A, Silvestro also ran.

Second race—Futurity course: Clandestine, 111, Hildebrand, 8 to 5, won; Tinshurst, 109, F. Wilson, 10 to 1, second; Little Gregg, 111, Rettig, 25 to 1, third; time, 1:10 2-5. Distributor, Dr. Sherman, Little Buttercup, Politic, Borsalin, Pickaway also ran.

Third—One and a sixteenth miles: Morendo, 110, Robinson, even, won; Dr. Shorb, 109, McIntyre, 13 to 1, second; Ray, 109, Knapp, 25 to 1, third. Time 1:48 2-5. Harbor, Cloche de Or, Byrondale, Locwalt, Royal Red, Kermit also ran.

Fourth—Six and a half furlongs, Beldame handicap: Romaine, 103, McIntyre, 11 to 2, won; Rubric, 105, Sandy, 9 to 1, second; Martinmas, 105, Ramsey, 5 to 1, third; time, 1:20. Pontotoc, Gypsy King, San Remo also ran.

Fifth—One mile: Dutiful, 110, Lawrence, 3 to 1, won; Liberto, 107, Brussell, 20 to 1, second; W. B. Gates, 107, A. Brown, 12 to 1, third. Time 1:42 4-5. Invader, Reeves, Jerusha, Lady Fashion, Prickles, Petit Duc, Mai Lowery, El Chihuahua also ran.

Sixth—Six furlongs: Sir Edward, 115, Graham, 3 to 2, won; St. Francis, 108, McIntyre, 9 to 2, second; Lisaro, 108, Brussell, 5 to 2, third; time 1:13 2-5. J. C. Clem and Sir Russell also ran.

Card at Bennings.

WASHINGTON, Nov. 27.—Bennings results:

Seven furlongs: Society Bud won, Anna Smith second, Chinchona third; time 1:30.

Six furlongs: Rabachoon won, Pierrott second, Blue Book third; time 1:12 2-5.

Mile and a sixteenth: G. L. M. won, Onatus second, Red Knight third; time 1:52 2-5.

Six furlongs: Lady Karma won, Old Colony second, Mary Hall third; time 1:16 2-5.

Mile and forty yards: Luretta won, Rather Royal second, Delphie third; time 1:46.

Mile and a quarter: Banker won, Solon Shingle second, Ormonde's Right third; time 2:11. Cedarstrome finished first but was disqualified for fouling.

Long Shot Shocks 'Em.

NEW ORLEANS, Nov. 27.—Dry Dollar, at 20 to 1, took the first race at the Fair Grounds today, bringing in about $50,000 to the fortunate ones who backed him. Results:

Five and one-half furlongs: Dry Dollar won, Bonart second, Anna Rusky third; time 1:08 4-5.

Six furlongs, selling: Cannon Ball won, Invasion second.

One mile, selling: Missouri Lad won, Quinn Brady second, Odd Ella third; time 1:41.

Six furlongs: Juggler won, Toboggan second, Auditor third; time 1:15 4-5.

Six furlongs: Alencon won, Martius second, Cutter third; time 1:13 4-5.

One mile, selling: Bitter Hand won, Stoic second, Merry Belle third; time 1:41.

BASKETBALL AT OCCIDENTAL.

Women Students Decide on Series of Class Games as Substitute for Outside Contests.

With the close of the regular football season at Occidental, the women's basketball team is coming to the fore at the Presbyterian College.

A basketball rally, under the leadership of Miss Dickson and Miss Cooper, was held yesterday afternoon to discuss plans for conducting the game, and it was decided not to play any intercollegiate games, but to substitute class games in their place. Last year the girls' basketball team played several games with other schools and made an excellent showing, but this year the class games have been substituted.

The college authorities have offered a silver loving cup as a prize in the interclass games. In order to come into permanent possession of the cup, a class must win it three years in succession. This requirement makes it impossible for either the junior class or senior class to gain permanent possession of it, but the class winning it one year is permitted to decorate the cup with its class colors until it is won the following year by another class. If a class succeeds in winning the cup three years in succession, the class numerals will then be engraved upon it, and it will be placed in the college library when the winning class graduates.

The "co-eds" are greatly interested in the contests and the schedule is being arranged. The senior class has an excellent chance to win the college championship this year, as three of last year's players are in the class. However, the freshman class has over fifty students from among whom to choose a team, and the games will be closely contested.

ENTRIES ARE SIXTY-SEVEN.

List Includes Sixty Cars and Seven Motorcycles.

Judges for Box Springs Run Announced.

Handsome Cups Will Reward Class Winners.

[SPECIAL CORRESPONDENCE OF THE TIMES.]

RIVERSIDE, Nov. 27.—Sixty-seven entries is the record set for the Box Springs grade hill-climbing contest that will take place here on Thanksgiving Day. In classes A and C thirteen cars will enter the struggle for the cups; in class B, eleven; in class D, ten; in class G, nine; in class E, seven, and in class F, four. This leaves sixty automobiles in the running, there being seven motorcycles entered in class E.

Eight cups comprise the group of trophies to be competed for in the contest. Five of these are donated by the Riverside Dealers' Association, which is managing the climb.

The Automobile Dealers' Association of Southern California has offered a magnificent loving cup of Roman gold for the car of any class that makes the fastest time in the run. This is a perpetual challenge cup, to be held by the winner only so long as he can defend his title to it by making the best time over the course.

Charles Fuller Gates has given a handsome trophy for the winner of class F, for runabouts valued at $850 or under.

One of the most unique cups ever offered is the trophy given by the Glenwood Hotel. This is a mission loving cup of hammered copper, engraved with a mission bell and cross in one of the three spaces. The other two will be inscribed with the winner's name and record. This is put up in class B touring cars valued at $2500 and under.

That the entrants in the contest may be sure of impartial treatment, the committee in charge of the run has selected the judges with special care. They are Riverside men of high standing, without bias in favor of any machine. These judges are Harry Bantz, Robert Lee Bettner, W. B. Clancy and G. L. Olds. Mr. Bantz is the County Supervisor in the district in which the Box Springs grade is located. Mr. Bettner is one of the best pololists in Southern California, and a judge in many polo tournaments; Mr. Clancy is cashier of the Citizens Bank, and Mr. Olds is one of the proprietors of the Riverside Daily Enterprise. All are interested in sports of the best type, and may be depended upon for absolute fairness.

Below is given the official list of entries, set down in the order in which the cars will start.

FIRST EVENT, CLASS E (Motorcycles.)

Machine and Owner—	H.-P.	Price.
Shepard, A. J. Chase	6	$ 325
Mitchell, D. C. Milan	2½	175
Marsh, H. L. Miller	3	175
Indian, C. W. Rieden		225
Harley Davidson, Lord Motor Car Company	2¼	200
Racycle Special, C. Young	2¼	210
Reading Standard, James Garvey		450

SECOND EVENT, CLASS D (Runabouts costing $1250 and under.)

Car and Owner—	H.-P.	Price.
Buick, Western Motor Car Co.	22	$1,150
Buick, Western Motor Car Co.	22	1,150
Reo, L. T. Shettler	16	1,150
Mitchell, Mitchell Agency	15	1,000
Tourist, Auto Vehicle Co.	20	1,150
Tourist, Auto Vehicle Co.	20	1,150
Jackson, L. C. Buxton	24	1,250
Mason, Lord Motor Car Co.	24	1,250
Ford, Standard Motor Car Co.	15	950
Reo, C. Young	16	1,100

THIRD EVENT, CLASS C (touring cars costing $1500 and under.)

Car and Owner—	H.-P.	Price.
Buick, Western Motor Car Co.	22	$1,250
Buick, Western Motor Car Co.	22	1,250
Reo, L. T. Shettler	16	1,250
Buick, Mrs. R. S. Dodson	22	1,400
Buick, C. H. Judd	22	1,250
Elmore, W. S. McGiffert	24	1,500
Jackson, A. W. Gump	24	1,250
Tourist, V. S. Beardsley	20	1,250
Tourist, Auto Vehicle Co.	20	1,250
Tourist, Auto Vehicle Co.	20	1,250
Mason, Lord Motor Car Co.	24	1,250
Auburn, Auburn Agency	24	1,250
Carter, Occidental Motor Car Co.	30	2,500

FOURTH EVENT CLASS B (Touring cars costing $2500 or under.)

Car and Owner—	H.-P.	Price.
Buick, Western Motor Car Co.	22	$1,250
Buick, Western Motor Car Co.	22	1,250
Reo, L. T. Shettler	16	1,250
Cadillac, Leo Motor Car Co.	30	2,500
Elmore, A. J. Smith	35	2,500
Mitchell, Miss Helen Lewis	20	1,800
Mitchell, Mitchell Agency	35	2,000
Mitchell, Mitchell Agency	20	1,800
Tourist, Auto Vehicle Co.	35	2,500
Rambler, W. K. Cowan	40	2,500
Stoddard-Dayton, A. L. Chesey	30	2,250

FIFTH EVENT, CLASS A (Touring cars free for all.)

Car and Owner—	H.-P.	Price.
Steven-Duryea, A. F. Daniels	30	$2,000
Packard, D. M. Linnard	30	4,200
Pope-Toledo, H. Richardson	35	3,500
Reo, L. T. Shettler	14	1,250
Cadillac, Leo Motor Co.	30	2,500
Mitchell, Mitchell Agency	35	2,000
Tourist, Auto Vehicle Co.	35	2,500
Maxwell, Maxwell Agency	40	2,000
Thomas, W. A. Mortenson	60	3,500
Mason, Lord Motor Car Co.	24	1,250
Fenimore-Feuerborn, W. G. Renwick	24	2,000
Mercedes, J. A. Fried	45	7,500
Oldsmobile, H. O. Harrison	35	2,700

SIXTH EVENT, CLASS F.

Car and Owner—	H.-P.	Price.
Wayne, E. Bennett, Jr.	14	$ 450
Maxwell, Maxwell Agency	10	800
Ford, Standard Motor Car Co.	15	950
Reo, C. Young	16	650

SEVENTH EVENT (Free for all runabouts.)

Car and Owner—	H.-P.	Price.
Buick, Western Motor Car Co.	22	$1,150
Buick, Western Motor Car Co.	22	1,150
Elmore, A. J. Smith	22	2,500
Tourist, Auto Vehicle Co.	35	2,500
Tourist, Auto Vehicle Co.	20	1,150
Franklin, R. C. Hamlin	19	2,500
Reo, L. T. Shettler	30	1,250
Fenimore-Feuerborn, W. G. Renwick	24	2,000
Aerocar, C. H. Smith	30	2,000

Three-Cushion Billiards.

The semi-final of the three-cushion match was played at Berry's rooms on South Spring street last night between Kennedy and Keniston, and the former won by a score of 40 to 17 in sixty-five innings. Keniston was not in form and the game was Kennedy's all the way. He made high runs of 4, 4 and 3, and Keniston had runs of 3, 2 and 2.

Beauty's charm a satin skin secured using Satin skin cream and Satin skin powder.

Trophy cups for the Box Springs grade climbing contest of autos tomorrow.

CERTIFICATE OF PURITY

This is to Certify that Dr. Kilmer's Swamp-Root, the great kidney, liver and bladder remedy, is purely vegetable and does not contain any calomel, mercury, creosote, morphine, opium, strychnine, cocaine, nitrate potash (salt-petre), bromide potassium, narcotic alkaloid, whiskey, wine or any harmful or habit producing drugs. Swamp-Root was discovered through scientific research and study by Dr. Kilmer, who graduated with honors and is now actively engaged in the practice of his profession, which calling he has successfully followed many years. {State of New York, County of Broome, City of Binghamton, } S. S.

Jonas M. Kilmer, senior member of the firm of Dr. Kilmer & Co., of the City of Binghamton, County of Broome, State of New York, being duly sworn, deposes and says that the guarantee of purity of Swamp-Root, as described in the foregoing certificate, is in all respects true.

Subscribed and sworn to before me April 26. 1898. Jonas M. Kilmer

James O. Kennedy Jr. Notary Public

Dr. Kilmer's Swamp-Root is not recommended for everything, but if you have kidney, liver or bladder trouble, it will be found just the remedy you need. Swamp-Root makes friends. Each bottle contains the same standard of purity, strength and excellence.

YOU may have a sample bottle of Swamp-Root free by mail, if you have not already had one. When writing to Dr. Kilmer & Co., Binghamton. N. Y., be sure to mention reading this generous offer in this paper.

If you are already convinced that Swamp-Root is what you need, you can purchase the regular fifty-cent and one-dollar size bottles at drug stores everywhere. Don't make any mistake, but remember the name, Swamp-Root, Dr. Kilmer's Swamp-Root, and the address, Binghamton, N. Y., on every bottle.

BALK LINE BILLIARDS.

Gallagher Has an Easy Time With Cutler and Taylor Defeats Young Hoppe Handily.

[BY THE ASSOCIATED PRESS—P.M.]

NEW YORK, Nov. 27.—The feature of tonight's play in the 18.2 billiard tournament was the easy victory which Tom Gallagher scored over Albert G. Cutler of Boston, by a score of 400 to 200.

In the earlier game Alexander Taylor of Chicago beat Frank Hoppe, Jr., of this city, 400 to 236.

New Motor Boat Cup.

NEW YORK, Nov. 27.—The motor club of America has accepted the offer of the $1000 cup donated by James Gordon Bennett and will offer it for a race to be held to encourage the building and racing of seaworthy boats. The start will be made on June 8, from Oof, the clubhouse on the Hudson. The entries are limited to boats propelled by an internal combustion engine, not longer than sixty feet over all nor less than forty feet.

Much Money Bet.

A big lot of money was handled yesterday by the sporting resorts on the Burns-O'Brien fight tonight. The prevailing odds were 10 to 7 and 10 to 6. At Greenwald's cigar store it is said that between $8000 and $10,000 passed over the counter and a considerable sum was wagered at 10 to 7 that Burns would not stay twenty rounds.

Ball League Meeting.

The Southern California amateur baseball league held a meeting last night and the Santa Barbara team was admitted to the league. The application of the San Bernardino team was laid on the table for further consideration. The schedule of games for next Sunday is Tufts-Lyons team at Santa Barbara, Hamburgers at Pasadena and the Morans at San Diego.

Coburn Can't Ride.

Starter Dade, who is doing the work at the New Orleans track, absolutely refuses to raise the suspension against Jockey Coburn of California and the boy will not be allowed to ride until the ban is taken off.

School Shoes

It is always an economy to buy school shoes of a known quality. While Innes' School Shoes are never more expensive than the other sort, they can be depended upon to give the utmost satisfaction.

Innes Shoe Co.

258 So. Broadway. 231 W. 3rd.

It's a question of health. Take no chances. Drink PURITAS—the *doubly* distilled water—and avoid all imitations.

5 gallons—10c.
Either Phone, Ex. 6.

Automobiles.

1907 Mitchell's
4 Cyl. 18 H.P. Runabout ... $1150
4 Cyl. 30 H.P. Touring Car ... $1050
4 Cyl. 35 H.P. Touring Car ... $2150
380-3850 Los Angeles St.

WHITE GARAGE
Hartford — Pope — Tribune
White Steam Car
712 South Broadway
H. D. RYUS, Mgr. Phone Ex. 790

POPE-TOLEDO
PACKARD
THOMAS
STEVENS-DURYEA
BUICK
Western Motor Car Company
415 SouthHill Street.

The "Maxwell"
"Perfectly Simple, and Simply Perfect."
J. W. WILLCOX & SON,
Southern California Distributing Agents.
Phone Broadway 4699. Home 5687.
1211-1213 South Main

Reo Motor Cars
LEON T. SHETTLER
638 So. Grand Ave.
Sunset Ex. 853. Home Ex. 187

Locomobile and Winton Automobiles
Success Automobile Co.
Cor. Pico and Hill Sts.
E. E. Caister, Manager Pico & Hill

Franklin
Motor Cars
(4-cylinder air-cooled.)
R. C. HAMLIN
Agent for Southern California
Home 24625: South 950 1806 S. Main St.

1907 Model RAMBLERS In Stock
W. K. Cowan 832 South Broadway Los Angeles, Cal.

DOLSON
MOTOR CARS
Dolson Motor Car Company
J. H. McNaughton, Mgr.
711 South Spring Street

PREMIER
24 H. P.—$2250.00
5 Passenger Touring Car
W. COSBY 1042 SO. MAIN STREET

P.D.Q.
Auto Rental Co.
First Class Machines. Experienced Chauffeurs
215 S. Spring. Both Phones 720

WAYNE
Touring Cars and Runabouts
16 to 60 horse-power. $800 to $[illegible]
E. Jr. BENNETT AUTOMOBILE COMPANY
General Agents 1203-05 So. Main

Tourist OUR FACTORY OPEN FOR YOU INSPECTION
Los Angeles Cab Co. Come and see us at our new home
Cor. Main & Toll St.
AUTO VEHICLE COMPANY

DORRIS
Price $2650
A. C. Stewart, Agt.
10th and Santee

Cadillac Motor Cars AGENT
Lee Motor Car Co.
1218-20 So. Main

OLDSMOBILES
Palace Touring Car, Gentleman's Roadster, Two-Cycle Car, Runabout. All in stock.
H. O. HARRISON CO.
1307-1309 S. Main.

Angelus Soda Biscuits
The Pride of the Pacific Coast. Baked by Kahn-Beck Co.
LOS ANGELES

Foo & Wing Herb Co.
962 SO. OLIVE ST.
Their purely herbal remedies have cured hundreds of obstinate cases of all kinds of chronic diseases, including female troubles and all venereal diseases, where all other remedies have failed; surgical work done without the use of the knife. Free diagnosis. No question asked.

Offices of the Inglewood [illegible]

SANATORIUM
452½ South Broadway, Cor. 5th
Stock is now selling at 25c. Buy today
Phones: Home, 5159. Main 887

Special Rates
For the next ten days we will give special reduction on all work pertaining to your mouth. Call and see us.
LOS ANGELES DENTAL COMPANY
4th Floor Remick Bldg. 317 So. Broadway
Registered physicians in attendance.
Office hours: 9 a.m. to 5 p.m.

PATRONIZE HOME INDUSTRY
Trunks and Traveling Bags Made at
G. U. Whitney's Trunk Factory
are guaranteed to give good satisfaction
228 S. MAIN ST.

FURNITURE
Our motto: The best goods for the least money. Watch for our special ads. Wednesdays and Sundays.
R. W. PIERCE FURNITURE CO.
203-205-207 North Spring St.

Delicious Wines & Liquors
Absolutely pure and immensely healthful. Riesling and Claret 75c a gallon. 6-year-old Port and Sherry $1 a gallon.
German American Wine Co.
314 West 5th St. Just off Broadway
Telephone 32. Home 628 Main

STAR IN MANY BRI

left tackle, one

TOO FEW CARS, SA
SHIPPERS OF O

BAKERSFIELD, Nov. 27.—A ing of oil shippers and the Boar Trade, which was held to stimula interest in the Texas car law, the stance of which will be embodied bill and introduced in the Legisla at the coming session, was an exc one.

The proposed new bill in the i sets of the industries of the S which are unable to secure cars the railroad companies for the tr portation of products, was discu and the meeting resulted in a se denunciation of the methods of railroads.

The meeting was called at the stance of Hon. T. O. Miller, Sena elect from this district, who cont plates introducing the above bill. shippers who allege that they h been handicapped and caused to su much financial loss because of failure of both the Santa Fé Southern Pacific to supply oil c addressed the meeting.

UNION PACIFIC EARNINGS.

REPORT FOR THE YEAR.

[BY THE ASSOCIATED PRESS—A.M.]

NEW YORK, Nov. 27.—The ann report of the Union Pacific system 1906 shows gross transportation ceipts of $87,281,542, an increase o 1905 of $7,364,953, and other income $10,328,815, an increase of $2,933,056.

The surplus for the year, after p ment of fixed charges, dividends appropriations for betterments, ad tions and new equipment, was $8,6 249, an increase of $812,968. The sum $4,200,000 was devoted to betterme additions and new equipment, and 296,610 was charged to operating penses as a reserve fund for ma tenance, renewals, etc.

"OWL" TRAIN DISCONTINUED.

SERVICE TO BE IMPROVED.

[BY THE ASSOCIATED PRESS—A.M.]

SAN FRANCISCO, Nov. 27.—T Southern Pacific announces that regular evening train which lea this city for Los Angeles at 5 o'clo will be discontinued after Decemb 15, and in its place two other trai will be put into service, each of wh will make faster time than the "O

These new trains will start at 3 o'clock in the afternoon and at o'clock in the evening. The "O usually makes the run to Los Ange in sixteen hours. The new trains w cover the distance in one hour le Unusually heavy traffic, it is said, led the Southern Pacific to double service. In the opposite direction trains will leave Los Angeles at 4 a at 5:30 o'clock in the afternoon.

On the Coast division a new tra will be put on at 7:40 in the mornin and the train that now leaves at o'clock will start five minutes later.

BOSTON RAILROAD TIES.

PICK-UPS ALONG LINES.

[BY DIRECT WIRE TO THE TIMES.]

BOSTON, Nov. 27.—[Exclusive Dispatch.] It is stated here that Hill is to cut another Great Northern "melon" on fifty millions of new stock issued.

BIG U. P. SURPLUS.

[BY DIRECT WIRE TO THE TIMES.]

BOSTON, Nov. 27.—[Exclusive Dispatch.] The Union Pacific issues annual pamphlet report today, showing a total surplus of over $47,000,000.

SANTA FE'S EARNINGS.

[BY DIRECT WIRE TO THE TIMES.]

BOSTON, Nov. 27.—[Exclusive Dispatch.] The Atchison, Topeka and Santa Fé road reports today on October operations, showing nearly $1,500,000 increase in gross earnings and a big net increase.

SANTA FE PAYMENT.

[BY DIRECT WIRE TO THE TIMES.]

BOSTON, Nov. 27.—[Exclusive Dispatch.] The Atchison, Topeka and Santa Fé Railway Company will pay maturity coupons due December 1 from the 50-year 4 per cent. convertible gold bonds at the company's office, No. 5 Nassau street, New York.

Espee Wins Fight.

OAKLAND, Nov. 27.—The Southern Pacific yesterday won the fight for the railroad franchise along the Oakland water front along the city limits, the Board of Supervisors favoring the company by an affirmative of 4 to 3 against. The fight was between the Southern Pacific and a rival corporation known as the Union Belt Railway of Oakland.

SIX TRUE BILLS FOUND.

Former Treasurer of Real Estate Trust Co. of Philadelphia Indicted With His Assistant.

[BY DIRECT WIRE TO THE TIMES.]

PHILADELPHIA, Nov. 27.—[Exclusive Dispatch.] Six true bills of indictment were found by the grand

PURITY

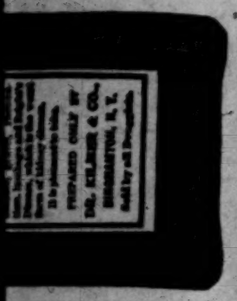

wamp-Root, the
purely vegetable
oreosote, mor-
ash (salt-petre),
ey, wine or any
t was discovered
Kilmer, who grad-
d in the practice
ssfully followed
f Broome,
hamton,
rm of Dr. Kilmer
Broome, State of
s that the
oribed in the
rue.

as M. Kilmer

verything, but if you have
amp-Root makes friends

ve not already had one.
mention reading this

purchase the regular fifty-
mistake, but remember the
N. Y., on every bottle.

WAYNE
uring Cars and Runabouts
to 60 horse-power. $800 to $3850
r. BENNETT AUTOMOBILE COMPANY
neral Agents 1203-05 So. Main.

Tourist
OUR FACTORY IS OPEN FOR YOUR INSPECTION
Los Angeles
Come and see what they make
Cor. Main & Tenth Sts
AUTO VEHICLE COMPANY

DORRIS
Price $2650
A. C. Stewart, Agt.
10th and Santee

Cadillac Motor Cars AGENT
Lee Motor Car Co.
1218-20 So. Main

OLDSMOBILES
Touring Car, Gentleman's Road
Two-Cycle Car, Runabout. All is
O. HARRISON CO.
1207-1209 S. Main.

Zelus Soda Biscuits
The Pride of the Pacific
Coast. Baked by
Kahn-Beck Co.
LOS ANGELES

& Wing Herb Co.
963 SO. OLIVE ST.
rely herbal remedies have cured hun-
obstinate cases of all kinds of chron-
including female troubles and all
diseases, where all other remedies
led; surgical work done without pain
re. Free diagnosis. No question

of the Inglewood Mission

SANATORIUM
South Broadway, Cor. 5th
now selling at 25c. Buy today
hones: Home, 5159. Main 5187

Special Rates
the next ten days we will give
reduction on all work. provid-
bring this ad with you.
ANGELES DENTAL COMPANY.
Rooms 312-313 Broadway
physicians in attendance.
hours: 9 a.m. to 5 p.m.

PATRONIZE HOME INDUSTRY
Trunks and Travelling Bags Made at
G. U. Whitney's Trunk Factory
anteed to give good satisfaction
228 S. MAIN ST.

URNITURE
to: The best goods for the
ney. Watch for our special
ednesdays and Sundays.
PIERCE FORNTURE CO.
205-207 North Spring St.

nus Wines & Liquors
y pure and immensely health-
ling and Claret 75c a gallon.
d Port and Sherry $1 a gallon.
n American Wine Co.
5th St. Just off Broadway
elephone 12. Home 429 Main

STAR IN MANY BRILLIANT BATTLES FOR CRIMSON.

C. G. OSBORNE,
left tackle, one of Harvard's football stars.

TOO FEW CARS, SAY SHIPPERS OF OIL.

BAKERSFIELD, Nov. 27.—A meeting of oil shippers and the Board of Trade, which was held to stimulate an interest in the Texas car law, the substance of which will be embodied in a bill and introduced in the Legislature at the coming session, was an exciting one.

The proposed new bill in the interests of the industries of the State which are unable to secure cars from the railroad companies for the transportation of products, was discussed and the meeting resulted in a severe denunciation of the methods of the railroads.

The meeting was called at the instance of Hon. T. O. Miller, Senator-elect from this district, who contemplates introducing the above bill. Oil shippers who allege that they have been handicapped and caused to suffer much financial loss because of the failure of both the Santa Fé and Southern Pacific to supply oil cars, dressed the meeting.

UNION PACIFIC EARNINGS.

REPORT FOR THE YEAR.

[BY THE ASSOCIATED PRESS—A.M.]

NEW YORK, Nov. 27.—The annual report of the Union Pacific system for 1906 shows gross transportation receipts of $67,281,542, an increase over 1905 of $7,964,963, and other income of $10,328,513, an increase of $2,532,056.

The surplus for the year, after payment of fixed charges, dividends and appropriations for betterments, additions and new equipment, was $8,032,-319, an increase of $812,968. The sum of $4,500,000 was devoted to betterments, additions and new equipment, and $2,-266,610 was charged to operating expenses as a reserve fund for maintenance, renewals, etc.

"OWL" TRAIN DISCONTINUED.

SERVICE TO BE IMPROVED.

[BY THE ASSOCIATED PRESS—A.M.]

SAN FRANCISCO, Nov. 27.—The Southern Pacific announces that the regular evening train which leaves this city for Los Angeles at 5 o'clock will be discontinued after December 15, and in its place two other trains will be put into service, each of which will make faster time than the "Owl."

These new trains will start at 3:15 o'clock in the afternoon and at 8 o'clock in the evening. The "Owl" usually makes the run to Los Angeles in sixteen hours. The new trains will cover the distance in one hour less. Unusually heavy traffic, it is said, has led the Southern Pacific to double its service. In the opposite direction the trains will leave Los Angeles at 4 and at 5:30 o'clock in the afternoon.

On the Coast division a new train will be put on at 7:40 in the morning, and the train that now leaves at 8 o'clock will start five minutes later.

BOSTON RAILROAD TIES.

PICK-UPS ALONG LINES.

[BY DIRECT WIRE TO THE TIMES.]

BOSTON, Nov. 27.—[Exclusive Dispatch.] It is stated here that Hill is to put another Great Northern "melon" of fifty millions of new stock issued.

BIG U. P. SURPLUS.

[BY DIRECT WIRE TO THE TIMES.]

BOSTON, Nov. 27.—[Exclusive Dispatch.] The Union Pacific issues an annual pamphlet report today, showing a total surplus of over $42,000,000.

SANTA FE'S EARNINGS.

[BY DIRECT WIRE TO THE TIMES.]

BOSTON, Nov. 27.—[Exclusive Dispatch.] The Atchison, Topeka and Santa Fé road reports today on October operations, showing nearly $1,500,000 increase in gross earnings and a big net increase.

SANTA FE PAYMENT.

[BY DIRECT WIRE TO THE TIMES.]

BOSTON, Nov. 27.—[Exclusive Dispatch.] The Atchison, Topeka and Santa Fé Railway Company will pay maturity coupons due December 1 from the 50-year 4 per cent. convertible gold bonds at the company's office, No. 55 Nassau street, New York.

Expos Wins Fight.

OAKLAND, Nov. 27.—The Southern Pacific yesterday won the fight for the railroad franchise along the Oakland water front along the city limits, the Board of Supervisors favoring the company by an affirmative of 4 to 1 against. The fight was between the Southern Pacific and a rival corporation known as the Union Belt Railway of Oakland.

SIX TRUE BILLS FOUND.

Former Treasurer of Real Estate Trust Co. of Philadelphia Indicted With His Assistant.

[BY DIRECT WIRE TO THE TIMES.]

PHILADELPHIA, Nov. 27.—[Exclusive Dispatch.] Six true bills of indictment were found by the grand jury, today, against William F. North, former treasurer of the Real Estate Trust Company, and his assistant, William S. Collingwood. The two men are charged with perjury and embezzlement.

Five of the bills are directed against North. In four of them, he is charged with perjury in making oath to false statements to the bank examiner regarding the company's condition. The fifth charges him with embezzlement in accepting deposits after he knew the institution to be insolvent.

The sixth bill, directed against Collingwood, charges him with embezzlement upon the same ground that the accusation is made against North. Robert D. Griskey, cashier of the Real Estate Trust Company, was the principal witness before the grand jury. George H. Earle, Jr., receiver and now president of the institution, did not appear. As yet, the bill charging North and Collingwood with conspiring with Adolph Segal to defraud the company has not been prepared.

Rube Vickers Sold.

SEATTLE, Nov. 27.—[Exclusive Dispatch.] Russ Hall leaves for Los Angeles Friday to attend the meeting of the Pacific Coast League, December 6. He announces the sale of Rube Vickers.

Against Training Table.

President Faunce of Brown University has come out strong against the athletic training table and wants none of it for his students.

Can You Use Food When You Get It?

Thousands of Stomachs Starving Where Mouths Are Well Fed. Costs Nothing to Relieve This Condition.

Eating is fast becoming too much a part of the daily routine, if not a mere tickling of the appetite—a thing to be gotten out of the way as quickly as possible. Little thought is given to "what kind of food," its effect upon the system and whether it will be of use in building up the tissues of the body.

Your stomach will revolt, if it is not already doing so. It must shut up for repairs. What of the dizziness, and sometimes pain, which stop you after a hurried lunch? What of the general distress after a heavy dinner, a feeling of pressure against the heart which calls a halt and makes the breathing difficult? Is it common for you to be oppressed with belching and sour eructations? Are you constipated and then do you laughingly toss a dime to the druggist for his most palatable relief? Beware of temporary cures that are but palliatives. Many antidotes for the common ills which our flesh is heir to seem at first to relieve, but in reality, if not injecting poison into the system, lay the foundation for a deeper-seated and more far-reaching disorder.

Three-fourths of all diseases originate with a breaking-down of the digestion and nine-tenths of all digestive troubles originate with one or more of the symptoms named above.

Beware, then, of indigestion and Dyspepsia. If you find yourself aching, listless, lacking in ambition when you should be on the alert.

Do not doctor the stomach.

It needs a rest from food and drugs.

Do not flush out the bowels.

It takes more than forcing food through the passageway to make blood and tissue and nerve.

Do not starve your stomach.

Food is a thing to be worked for all there is in it and your stomach will do the work if you will help it in Nature's way.

Stuart's Dyspepsia Tablets contain nothing but the natural elements which enter into the healthy stomach and intestines to perform the function of digestion. Governmental tests and the investigations and sworn oaths of expert chemists attest this fact. Stuart's Dyspepsia Tablets go to the source of the trouble and positively restore the glands and fluids of the mucous membrane to their proper condition. They promptly relieve the distress of all troubles originating in the stomach or bowels (with the one exception of cancer.)

Stuart's Dyspepsia Tablets are recommended by physicians and all reliable pharmacists. If you are a sufferer from indigestion or dyspepsia, try a fifty-cent package today. At all druggists, or if you prefer, send us your name and address and we will gladly send you a trial package by mail free. F. A. Stuart Co., 63 Stuart Bldg., Marshall, Mich.

BEVERLY HILLS

Millions Behind It
Millions Before It

Just Beyond the City's Smoke

The Reason Why It Sells

People are buying at Beverly Hills because they want the property itself. They recognize its intrinsic value, they realize that this superb district will become one of the famous residence show places of the world, and they want a part of it for itself alone.

Beverly Hills depends on no future happenings for its success. It is a success now. Its value depends on no fortunate shift of circumstances. The value is there now. Indeed, today Beverly Hills property is a bargain.

That's why $200,000.00 worth has already been sold.

That's why so many re-sales have already been made.

Understand one thing, every lot in Beverly Hills has distinctive qualities which distinguish it from every other lot.

You can't duplicate Beverly Hills as a whole.

It Commands Wilshire Boulevard and Hollywood

You can't duplicate any one of the individual home-sites.

That means real exclusiveness. When sold, there is an end to it.

But consider also the improvements—the curving avenues, the wide park-ways, the cement walks, the parks, the building restrictions, the water system, the gas, the electricity, the car service.

Consider the men behind it and the men who have already bought.

Beverly Hills will fairly thrill you with enthusiasm the moment you step off the car and catch a glimpse of the vast development work.

We want you to see Beverly Hills, particularly if you are looking for a home-site.

There's quick profit in every lot, but that's not what we are advertising.

Home-builders are wanted at Beverly Hills.

Call today and let us take you there.

Prices of Lots $800 and Up.

Lots from 80x175 feet up to 2, 3 and 5 acres

Car service by Santa Monica Line by way of Sawtelle, Westgate line, and Hollywood through line. Within six months the new Sunset Boulevard Scenic Road will be running. The property may be quickly reached by automobile over good roads by way of Pico or W. Fourth St.

Directors and Stockholders

H. E. Huntington	Gen. M. H. Sherman
J. D. Bicknell	M. W. Whittier
J. A. Chanslor	W. S. Porter
W. E. Dunn	W. G. Kerckhoff
C. A. Canfield	Burton E. Green

Percy H. Clark Co., Managers

311 and 312 H. W. Hellman Building

Do You Want To Be Strong?

There's no rational excuse for a man who is not yet sixty years old grunting and complaining about pains in his back, stiffness in his shoulders and legs, that "tired feeling," weak back, nerves, indigestion, constipation and failure of vitality. It should not be. Nature started you with a constitution that ought to have held you good until you are eighty and you ought to feel like a boy now. But you have overdone some things and wasted your vitality. You still have the constitution, but lack the force. That's electricity. You know that electricity is vitality. We can restore it.

Mr. H. A. Lehndorff, proprietor of the Fernando Hotel, Fernando, Cal., is a sample of what our Belt will do. Mr. Lehndorff is one of the best-known men in Southern California. He has been a resident of the valley for years, is a G. A. R. veteran, and owns the respect and esteem of thousands of people who know him socially and in business.

Mr. Lehndorff was a sufferer from the pangs of rheumatism for a long time. He had tried everything known to doctors for the trouble, and never got any lasting benefit until he used Dr. McLaughlin's Electric Belt. He is now a well man, and says he will praise the Belt for all time as the best remedy known for this terrible trouble.

We have cured thousands of men who have squandered the savings of years in useless doctoring.

An old man of 70 says he feels as strong and young as he did at 35. That shows it renews the vigor of youth. It cures Rheumatism, Sciatic Pains, Lumbago, Kidney Trouble, banishes pain in a night, never to return.

FREE BOOK Try our Belt. Write us today for our beautiful illustrated book, with cuts showing how our Belt is applied, full of good reading matter for men who want to be "The Noblest Work of God"—A MAN. Inclose this ad. and we will send this book, sealed, free.

CALL TODAY—If you can, call and see us and we will show you how you can be cured and give you a free test of our Belt. CONSULTATION FREE.

Dr. M. B. McLaughlin
129 South Spring Street

Office hours—9 a. m. to 8 p. m. Sundays 10 to 1 p. m.

SUPERIOR TO COPAIBA & INJECTIONS
SANTAL CAPSULES MIDY
RELIEVES IN 24 HOURS

DR. TOM SHE BIN.
Chinese Teas and Herbs. Sanitarium. Call and read testimonials at office, 204 S. Broadway. Consultation free. Between Ninth and Tenth streets. Los Angeles, Cal.

Blood and Skin Diseases a Specialty. Rupture, Piles, Varicocele and Strictures Cured Without Cutting. Melvin E. Sykes, M.D. 423½ S. SPRING. Grand Pacific Hotel.

YOU take no risks, we take them all. No charge unless satisfied with results. We cure Genito-Urinary diseases and all Chronic ailments of Men and Women. Varicocele cured by ONE treatment. Consultation free. DRS. MERRILL, 204½ South Broadway.

LADIES

DR. CARTER'S MONTHLY REGULATOR ALWAYS relieves the most obstinate Monthly Irregularities in a few hours.

It will not injure the most delicate woman and is POSITIVELY GUARANTEED in every case. Ladies are cordially invited to call and consult free of charge, a regular licensed physician of 25 years' experience in treatment of Monthly Irregularities, Sterility, Change of Life, Cancer and all diseases peculiar to women, by improved methods, without resorting to painful and dangerous operations. Consultation free and strictly confidential. Hours 9 a. m. to 8 p. m. Sundays 10 to 12 a. m.

DR. & MRS. CARTER
204 Mercantile Place, over 543 S. Spring Street
Home Phone 9083, Main 4370

Men and Women Diseases

$5

A Month Medicines Included.

We treat successfully Catarrh, Rheumatism, Female Weakness, Heart, Lung, Kidney and Bladder Disorders—and all forms of chronic and nervous disorders. Consultation free. Office hours 9 a.m. to 5 p.m.

Dr. Martin & Co.
254 S. Broadway
Suite 18. Los Angeles, Cal.

99 STOP USING MORPHINE OPIUM

"Rusty-Nine" will cure you quickly, painlessly, permanently. $1.00 a BOTTLE.

Sold in Los Angeles only by OWL DRUG CO.

McBurney's Kidney, Bladder and Rheumatism Cure
One Bottle Cures
Prepaid $1.50 All Druggists
Send 25c in 2c stamps to W. F. McBURNEY 2007 Vermont Ave. for a sample bottle

CHICHESTER'S ENGLISH PENNYROYAL PILLS
THE DIAMOND BRAND.
Ladies! Ask your Druggist for Chi-ches-ter's Pills in Red and Gold metallic boxes, sealed with Blue Ribbon. Take no other. Buy of your Druggist and ask for CHI-CHES-TER'S ENGLISH, the DIAMOND BRAND PILLS, for 22 years regarded as Best, Safest, Always Reliable. Sold by Druggists everywhere. Chichester Chemical Co., Philadelphia, Pa.

DR. HARRISON
Treats Diseases of Men Successfully. 27 years' experience and 15 years in Los Angeles. Send for our folder explaining troubles peculiar to men. Sent free.
202½ S. BROADWAY.
Hours 9 to 4—7 to 8—Sundays 9 to 12.

MEN AND WOMEN.
Use Big G for unnatural discharges, inflammations, irritations or ulcerations of mucous membranes. Painless, and not astringent or poisonous. Sold by Druggists, or sent in plain wrapper by express, prepaid, for $1.00, or 3 bottles $2.75. Circular sent on request.

CANCER CURED.
By the Mrs. S. J. Bridge Remedy. No knife. No plaster. Twenty years' experience. Mrs. Bridge is with J. C. Aldrich, M.D., 424 S. Spring St. Hours 10 to 4.

IVERS & POND PIANOS Sole Agents
J. B. BROWN MUSIC CO., 643 South Broadway

Classified Liners

Times "Liner" Advertisers—Important. Note change in rate for Sunday classified advertisements. Commencing Sunday, October 1, 1905, the rate for Sunday "Liners" was raised to 1¼ cents per word for each insertion; minimum charge, 25 cents, as at present. This slight advance is amply justified by the present Sunday circulation of The Times, which averages over 70,000 copies. (When the 1-cent-per-word rate was established in 1893, The Times Sunday Circulation was only 14,000 copies.) The "Liner" rate for the daily—1 cent per word—will stand as at present.

Telephone your want advertisements. Ring up "The Times" any time of day or night, and secure prompt and careful attention. Rates one cent a word each insertion in the Daily; 1¼ cents per word in the Sunday edition; minimum charge, 25c.

"Liner" (classified) advertisements for Sunday insertion received over the counter or by telephone after 11 o'clock Saturday nights will be inserted under heading "Too Late to Classify."

The Times cannot guarantee accuracy or assume responsibility for errors of any kind occurring in telephoned advertisements.

Sunday real estate advertisements, to be classified properly, must be in The Times office before 10 o'clock Saturday nights. Rate 1¼ cents per word.

SPECIAL NOTICES—

NOTICE—I HEREBY NOTIFY THE PUBLIC that my wife, Maggie Whited, having left my bed and board, I will not be responsible for debts contracted by her. ROLLIN A. WHITED.

SOUTHERN CAL. DISTRIBUTING AGENCY, distribute your cards, circulars, books, ROOM 1, 206½ S. Bdway, Home phone Ex. 45.

CALIFORNIA STEAM CARPET CLEANING WORKS, cleans carpets; upholstering and repairing. 229 E. 4th. Main 715, Home A8254.

PIONEER CARPET CLEANING WORKS. Carpet cleaning, laying and refitting. 715 S. OLIVE ST. Phones F2880, Main 217.

FEATHER PILLOWS RENOVATED AT ACME FEATHER WORKS, 758 San Pedro, Phone Sunset Main 1166, Home 8041.

BURLAP SHADES, PAINTS, WALL PAPER, mouldings, shingle stain. WALTER BROS., 627 S. Spring.

PARASOL AND GLOVE MAKERS. Buy here at factory prices. Big assortment. 317 W. FOURTH ST., H. W. Hellman Bldg.

A. J. VERVOORT, AGENT FOR SUBSCRIPTION books. Morning or evening. 'PHONE EAST 518. Patent shears. 29

DR. MAUD HOLLEY, VACUUM DEVELOPer, 245½ S. Spring, room 2. Phone 7240. 4

IF YOUR ROOF LEAKS, SCOTT THE roofer, 1622 S. Main, will fix it.

DR. A. POLASKY, OPTICIAN, MOVED TO 317 W. THIRD, suites 3 and 4, second floor.

RATE FOR ADS. UNDER THIS HEADING 10c per line; minimum charge 30c.

DR. MAUD HOLLEY, VACUUM DEVELOPer, 245½ S. Spring, room 2. Phone 7240. 28

LACE CURTAINS LAUNDERED BY HAND. Home B1479. West 391. MRS. HEATH.

SAFE HOME REMEDY FOR DRINK AND tobacco. Temperacine Co., 317 W. 3rd, L. A.

PERSONAL—
Business.

PERSONAL—PROF. SHELDON, THE GREATEST LIVING PYCHIC, PALMIST AND SPIRITUALIST. Without asking a single question, without having any natural means of knowing who you are or for what you came, this strangely gifted man calls you by name, tells your mother's maiden name, tells you the names of friends, enemies or rivals, tells you what you came for, tells when you marry; in fact, everything.
LOW FEE.
PROF. SHELDON,
THE WINDHAM,
1091½ SOUTH BROADWAY. 1

PERSONAL—
THE WORLD'S GREATEST ASTRAL SEER AND PSYCHIC, MILBURN.
He advices you with a power higher than human. He can bring sunshine and success into your life, telling you how to overcome enemies and obstacles; work guaranteed. Parlors, 659 S. HILL.
Hours 10 to 8 daily and Sundays. 1

PERSONAL — PROF. ALTHOUSE, CELEbrated palmist; acknowledged by the best intellects as most remarkable reader of hands in this country; his readings—scientific, absolutely correct—must in no wise be classed with those of other readers in the city. Advice on all questions of life. Also casts horoscopes; high-class patronage. 305½ S. SPRING.

PERSONAL— FREE THIS WEEK. Mundo the great HINDU Palmist gives FREE to every patron a real demonstration of the power of mind over matter. The only man in the United States possessing this wonderful power. Tells your name and reads your life like an open book. Come today! No. 331½ S. SPRING ST., 10 to 9 daily.

PERSONAL—BOOKS OPENED AND CLOSed, financial statements made up; books kept by contract, periodic audits made, cost systems installed, special attention given to corporation work. Address R, box 44, TIMES OFFICE.

PERSONAL — THIS NOTICE AND 25c SEcures you a scientific reading head, hand, cards or psychic methods, in love, marriage or business affairs. PROF. STONER, suite 7, 330½ S. Spring st. Satisfaction guaranteed. 28

PERSONAL — MRS. MASSON, THE NOTED London palmist, is at 322 S. SPRING ST. Readings are conscientious and scientific and give the precise information desired. HIGH-CLASS PATRONAGE SOLICITED.

PERSONAL — I CAN IMPROVE YOUR looks; you can't afford to neglect your personal appearance; free consultation. 319 W. 3rd. See "the woman in the window." M. ELLA HARRIS & SON.

PERSONAL — MRS. PARKER, RELIABLE palmist and life reader; business, law suits, mineral locations described; speculations, love, travels, health; all affairs of life. 444 S. SPRING, rom 1. 50c and $1.

PERSONAL — GEORGE B. SCOTT, WHO formerly lived on 19th st., San Francisco, send your address to P.O. BOX 2047, Station B, San Francisco. 30

PERSONAL—MRS. J. J. WHITNEY, BUSINESS SEERESS, LIFE READER. Messages from departed friends. 415½ SOUTH SPRING.

TO LET—NEW SUNNY 3-ROOM FLATS, just finished, very attractive; on the hill, walking distance, $15 per month. 212 N. GRAND AVE.

PERSONAL—NEW MORPHINE REMEDY; DR. E. HANCOCK treats cases of drug habit in ten days; responsible parties need not pay until cured. 814 W. 22RD. 30

PERSONAL—M. ELLA HARRIS & SON, The best and most reputable dermatologists in the West. We show results. See "the woman in the window." 319 W. THIRD.

WANTED—
Help, Male.

WANTED—BOY 15 FOR GENERAL WORK in shoe store, good opportunity for right boy. Call at once 302 S. BROADWAY. 28

WANTED—YOUNG MAN ABOUT 16 YEARS old for wareroom work. J. M. HALE CO., 107-9 N. Spring. 29

WANTED—FIRST-CLASS PANTS MAKER at once at Redondo. WM. MARCUS. 28

WANTED — SHINGLERS TO LAY 40,000 shingles. Call today at job, 12TH ST., at Dewey ave. 28

WANTED—A GOOD BUSHELMAN AND tailoress. HARRIS & FRANK, 337-341 S. Spring. 28

WANTED — BRICK MAN AT ONCE. 412 Douglas Bldg. J. BURRIS MITCHEL & CO. 28

WANTED—COMPOSITOR AT THE NEWS OFFICE, Orange; none but steady man need apply. 28

WANTED—GOOD CLEANER AT LYON'S DYE WORKS; steady job. 772 Clanto st., L. A. 30

WANTED—BOYS OVER 16 YEARS OLD. MUNGER'S LAUNDRY, 925 Los Angeles st. 28

WANTED—A MAN TO MAKE HIMSELF useful in furniture store. 454 S. MAIN. 28

WANTED—BOY WITH WHEEL. APPLY F. B. SILVERWOOD, 221 S. Spring. 28

WANTED—BOY IN DRUG STORE. CALL 1835 E. 1ST ST. 28

WANTED—ERRAND BOY WITH WHEEL, $5 per week. Apply 506 S. MAIN. 28

WANTED—SODA MAN. WELLS CANDY CO., 447 S. Spring. 28

WANTED—CARPENTER, 2 OR 3 DAYS. Apply 307 W. THIRD ST. 28

WANTED—BUSHELMAN. 242 S. SPRING. BUFFALO WOOLEN CO. 28

WANTED—JEWELERS. SOUTHWEST TURQUOISE CO., 113 N. Broadway. 28

WANTED — GOOD BOY FOR GENERAL work. 460 E. THIRD ST. 29

WANTED—ERRAND BOY FOR PRINTING office. 121 E. FOURTH. 28

WANTED—BUSHELMAN. R. S. WICKWIRE, 162 S. Hill. 29

WANTED—TINSMITH AND HELPER. 1635 W. 20TH. 28

WANTED—CARRIER FOR TIMES FOOT route. HOM[illegible] 28

WANTED—
Help, Male.

WANTED—
HUMMEL BROS. & CO.,
EMPLOYMENT AGENTS.
Established 1891.

A strictly first-class, reliable agency. All kinds of help promptly furnished.

Satisfaction guaranteed.
116 and 118 E. SECOND ST.,
Between Main and Los Angeles streets.
Largest and best equipped offices on the Pacific Coast.
TELEPHONE MAIN 509.
HOME EXCHANGE 509.

Dry goods packer, $60; concrete mixer, $2.50; laborer, mine, $2.50; boys for factory, $5 wk.; bushelman and presser, $75; carpenters, city and country, $3.50, $4; automobile repairer, $3; boy for ranch, $20 etc.; tinner, factory, $2.50; harness maker, $2.50; blacksmith on steam hammer, $90 etc.; ranch blacksmith, $60 etc.; butter maker, $75; section foreman, Arizona, $70; cabinet maker, $3.50; ranch teamsters, $35 etc.; milkers, $35 and $40 etc.; laborers, city and country, $2; scraper teamsters, $2.50.

HOTEL DEPARTMENT.
Short order cook, hotel, $75; all round cook, $50; cook for institution, $35; boarding house cook, $40; pastry cook, $16; second baker, $12; baker's helper, $20 $25; assistant pastry cook, $50; colored family cook, $35; night lunch counter man, $35; vegetable man, resort, $30; chicken butcher, $30; page boy, $25; A1 dishwasher, $12 wk.; second baker, country, $30; waiter, country, $35; cooks, bakers and hotel helpers please call. Female help please see ad under female help wanted.
HUMMEL BROS. & CO.,
116-8 E. Second st. 28

WANTED—AT

HAMBURGER'S.

2 STOCK MEN FOR HOUSEHOLD GOODS AND HARDWARE DEPARTMENTS.
1 PASSENGER ELEVATOR OPERATOR; MUST HAVE LICENSE.
1 DRIVER FOR DELIVERY WAGON; MUST KNOW CITY.
1 STRONG MAN FOR WORK IN DELIVERY DEPARTMENT.
APPLY TO SUPERINTENDENT BEFORE 10 A.M. 28

WANTED—
HANSEN EMPLOYMENT AGENCY,
304 E. Second St. Both Phones 283.
Ranch hands, $30-$40 month; blacksmith, $3.50 day; carriage blacksmith, $3.50 day, country, fare paid; carpenters, $3.50 day; transfer driver, $12 week; driver coal wagon, $12 week; miners, $3.00 day; houseboy, $15 month; camp blacksmith, $2.50 day and found; man and wife, ranch, $60 month; muckers, $2.25 day; wagon teamsters, $2.25 day; scraper teamsters, $2.50 day; blacksmith for government, $3 day; carpenters, 43c hour; waiter, hotel, country, $30 month, fare paid; cafe cook, $40 month; store porter, $8 week; night cook, $10 week; colored porter, $25 month and found; Jap chamber boy, $4.50 week; man and wife, Hot Springs, $60 month; Jap laundry boy, $35 month; cook and helper, $90 month; flunkey, $25 month; ranch cook, $60 month.
Other good positions at top wages. 28

WANTED—
JAPANESE EMPLOYMENT AGENCY,
646 Wall street, Los Angeles.
Phones Main 1145, Home F6723.
4 cafe cooks, $45 month; 2 hotel cooks, $25 month; 4 family cooks, $30 month; 2 hotel dishwashers, $8 week; 2 hotel dishwashers, $7 week; 1 hotel porter, $8 week; 1 restaurant cook, $30 mo.; cook $25 mo.; 1 restaurant cook, $30 mo.; cook, $25 mo. We furnish all kinds Japanese help on short notice.
CHARLEY NAKAMURA,
GENERAL LABOR CONTRACTOR.

WANTED—
JAPAN A. B. C. EMPLOYMENT AGENCY.
Oldest and Largest Agency in the City.
802 SOUTH OLIVE ST.
Phone Main 1947. Home 5718.

We furnish all kinds of first-class help promptly with responsibility.

House cleaning department. 11

WANTED—JAPANESE
PACIFIC EMPLOYMENT BUREAU.
Largest and most popular agency.
621 W. Sixth st., Los Angeles, Cal.
House cleaning department.
Window cleaning department.
'Phones—Home F1078, Main 1714.
General labor contractors. Every department assures responsibility. 4

WANTED—FOR A LARGE SIZED COUNTRY town in this vicinity one first-class clothing salesman, two first-class furnishing salesmen, one hat salesman and a good window trimmer. None but experienced men need apply. Steady position and good salary. Apply at the office of the NADEAU HOTEL between 10:30 a.m. and 1 p.m. or 2 to 3:30 p.m. 28

WANTED—A HUSTLER TO SOLICIT ORders for natural stone mantels; a commission of $5 to $15 paid for each order; photographs of designs and samples of stone furnished; a deposit of $5 required. Apply Wednesday between 1 and 5. M. R. SMITH, Stone yard, 15th and Alameda.

WANTED—WE WANT SOME MEN WHO know something about getting subscriptions for magazines, to take orders for the Saturday Evening Post, under a guarantee of not less than $18 a week; only competent, experienced men wanted. 1445 FILLMORE ST., San Francisco; references. 30

WANTED—YOUNG HUSTLER OF PLEASing address to handle unique invention in carbon paper and holder, on commission; sells on sight; large demand here; good commission and excellent chance to build up large paying business; references required. TYPOCARBON COMPANY, 409 Stimson Bldg. 28

WANTED—THOROUGHLY EXPERIENCED and capable book-keeper for wholesale mercantile house; the best of references will be required, and none but the best need apply; answer in own handwriting, stating age, experience and other qualifications. Address X, box 2, TIMES OFFICE. 28

WANTED—CAPABLE YOUNG MAN, FAmiliar with manufacturer's agency business, to take charge of offices in San Francisco and manage northern territory, for company to be incorporated; $500 investment necessary to be devoted for development purposes; this pays a good salary and profit. Address W, box 163, TIMES OFFICE. 28

WANTED—AT ONCE, 4 OR 5 YOUNG MEN as junior salesmen; prefer Los Angeles young men who reside at home; must bring references as to character.
MONTGOMERY BROS.,
Jewelers,
253 S. Spring st.

WANTED—
JAPANESE EMPLOYMENT AGENCY,
503 W. Sixth st. Home 5253, Main 5253.
COOKS, WAITERS, PORTERS.
Ranch hands, house and window cleaners, BY HOUR, DAY OR CONTRACT. 4

WANTED — REFERENCES AND INVESTment, $2000, in copper mining and smelting company, will give good party the treasurership and directorship in company and you draw handsome salary for services. See PHOENIX, 202 Grant Bldg. 29

WANTED — ANY INTELLIGENT PERSON may earn $40 to $50 monthly at home in spare time corresponding for newspapers; no canvassing; experience unnecessary. Send for particulars. PRESS SYNDICATE, Lockport, New York.

WANTED — PRINTER, MAKE-UP MAN or job printer; must have had considerable experience; be sober and give references; steady work at good wages in first-class country daily and job office. DAILY JOURNAL, Hanford, Cal. 28

WANTED — EXPERIENCED CHAUFFEUR to drive an '06 Pope-Toledo in private family; must be single man; good machinist and have recommendations; wages $75, board and room. W. H. O'BEAR, 409 Q. T. Johnson Bldg. 3

WANTED — A GOOD POSITION FOR A hustler with $180 to invest in ½ interest in paying real estate business.
COMBS REALTY CO.,
28 Ninth and Grand.

WANTED—REGISTERED PHYSICIAN, CApable of taking charge of office; allopathic, homeopathic or eclectic; permanent position to right man. Call 9 a.m., DR. GREENE & CO., 254 S. Broadway.

WANTED — RAILWAY MAIL CLERKS. Salary $800 to $1400. Examination soon. Extensive education unnecessary. Preparation free until appointed. Write for plan. FRANKLIN INSTITUTE, Rochester, N. Y.

WANTED—
Competent person for stenographer and general office help. Address stating experience, salary expected and giving references. Address W, box 193, TIMES OFFICE. 28

WANTED—AN ENERGETIC YOUNG MAN for collector and office assistant with large wholesale house; must have city experience and be a hustler, stating experience. Address T, box 153, TIMES OFFICE.

WANTED — COAT MAKERS WANTED. First class men. Steady work by the week or piece work. Free back shop. Big prices. CORNELL-WILLIAMS CO., 198 East Colorado St., Pasadena, Cal.

WANTED—EXPERIENCED CALLER OUT for photographer; a partnership proposition to good and steady man who is an A-No. 1 solicitor and can give $25 cash bond. Apply 720 TOWNE AVE.

WANTED — FOR SOUTH, GENT'S FURnishing salesman of experience, $100 and extras; for north, assistant book-keeper and typewriter, $90; both are permanent positions. 626 BRYSON BLOCK. 28

WANTED—ACTIVE BUSINESS MAN WITH small capital, by expert mechanic, to develop a clean, light manufacturing and repairs; good money for both. Address W, box 182, TIMES OFFICE. 29

WANTED—GOOD, RELIABLE MAN WHO understands paint business thoroughly; references required; good salary for right person; none other need apply. Address V, box 96, TIMES OFFICE. 29

WANTED—A HUSTLER TO TAKE GOODpaying established laundry route. $100 per month guaranteed; $400 cash required; no experience necessary. Apply immediately, 1549 CENTRAL.

WANTED—CARPENTER'S HELPER, $2. 9 hours. Call Wednesday evening only 6 to 7, 1621 S. FLOWER. 28

WANTED—
Help, Male.

WANTED—
CROWLEY'S LABOR AGENCY.
Main 2978. 111 E. 2nd st. Home 2322
SPECIALS
CARPENTERS CARPENTERS
Arizona.
Fare both ways. Free
6 carpenters, $4.00 day.
4 plasterers, $5 day, 8 hours.
2 hoist engineers, $3.50 day, 8 hours.
Man and wife, city, $40 mo. board and room.
Colored cook, city, $35 mo. board and room.
SPECIAL.
2 foremen, track, near city, $2 day.
Camp blacksmiths, $3.50 day.
Ranch cook, $35 month and board.
2 ranch blacksmiths, $50 mo. and board.
Camp cook, mining Co., $50 month.
Camp cook, R. R. Co., $60 month.
2 flunkies, R. R. Co., $30 month.
LUDLOW
TONOPAH AND TIDEWATER
Camp cook, $60 month.
Flunkey, $40 month.
200 teamsters, $2.25 and board.
SEE OFFICE LISTS. 28

WANTED—
FORTIN & HAWKINS
104-106 NORTH LOS ANGELES ST.
CORNER OF FIRST.
A FEW SPECIALS.
Sawyer, mill, $2 day.
Camp cook, close in, $60 and found.
Can filler, dairy, $50 month.
Stone mason, free fare, $5 day.
Buggy washer, city, $50 and room.
Cement finisher, 8 hours, $4 day.
Grade foreman, Imperial, $90 month.
Blacksmith, Arizona, $3 and found.
Sign painter, city, $4.50 day.
3 miners, Nevada, $4.50 day.
3 hoisting engineers, $3.50 day.
7 finishing carpenters, Arizona, $4 day.
And fare both ways.
SEE US FOR HIGH PRICED JOBS. 28

WANTED — HUSTLER; YOUNG MAN NOT over 30 years of age, preferred, who would like to get into a clean, established business that will net him $30 to $40 weekly. We need such a man that we can depend on; no experience required, but must have best of references; investment required, $450, $200 cash, balance from business; in answering state age, phone number and previous occupation. Address V, box 97, TIMES OFFICE. 28

WANTED—TWO FIRST-CLASS CARPENters to build cottage out of town. Call on MR. SAULTUREN at 124 S. Broadway, at 2 p.m. Wednesday. 28

WANTED—FOR A LARGE SIZED COUNTRY town in this vicinity, one first class clothing salesman, two first class furnishing salesmen, one hat salesman and a good window trimmer. None but experienced men need apply. Steady position and good salary. Apply at the office of the NADEAU HOTEL, today between 10 and 11:30 a.m.

WANTED — AT ONCE, 2 OR 3 JOBBING jewelers; good men.
MONTGOMERY BROS.,
Jewelers,
253 S. Spring st.

WANTED—A GOOD MALE STENOGRApher; also a good book-keeper and stenographer; position out of city; state experience and salary expected. Address W, box 89, TIMES OFFICE. 28

WANTED—A NEAT YOUNG MAN, 18 OR 20, some experience in meat market, as solicitor; good, easy position open for right party. Call personally, ARLINGTON MARKET, 2514 W. Washington st. 28

WANTED—MUSICIANS DESIRING SITUations and those wishing to engage musicians, please register free at MUSICIANS' EXCHANGE, 108 Stimson Blk. Main 3093, Home 7773.

WANTED—BOOKKEEPER NOT OVER 40 years; must have A1 references; good wages and permanent position. Apply W. J. O'CONNOR, with Moore Watson D. G. Co., 119 N. Los Angeles. 28

WANTED—STRONG BOY, ABOUT 17 OR 18, to learn machinist trade; excellent opportunity to thoroughly learn the business and advance. Address W, box 184, TIMES OFFICE. 28

WANTED—OPENING FOR A YOUNG MAN of ability; right party can make $100 to $125 per month; office and outside work; $150 investment. Address W, box 144, TIMES OFFICE. 30

WANTED — SALESMAN FOR PRIVATE lighting plants; profitable commission arrangements with right man; can earn good income. Address P.P. box 195, TIMES OFFICE.

WANTED—A MAN WHO HAS SOME EXperience as a canvasser; good position for right party. Apply between 9 and 12 o'clock Thursday, HOTEL BLAINE, 216½ E. Fifth st. 28

WANTED — MAN TO HELP MANAGE large feed and fuel business; will pay $125 month; small investment; good opportunity for good man. Call 202 BYRNE BLDG. 28

WANTED — FOUR BOYS, 16 YEARS OR over, at MORLEY'S RINK, 920 S. Grand ave., to put on skates evenings; schoolboys will do. Apply today 9 a.m. or 4 p.m. 28

WANTED—MEN TO CLEAN WINDOWS, chiefly store work, experienced men $2.50 per nine hours; inexperienced $2 for ten hours. Address W, box 95, TIMES OFFICE. 3

WANTED—ARCHITECTURAL DRAUGHTSman; must be up to date on all modern construction; correspondence confidential. Address W, box 180, TIMES OFFICE. 28

WANTED — AT ONCE, MAN TO LAY AND scrape oak floors; have 2 jobs ready and 4 large jobs in a few days. J. BURRIS MITCHEL & CO., 412 Douglas Blk. 28

WANTED—ACTIVE YOUNG MAN OF GOOD appearance to show proofs and deliver for photo view company on salary. Address W, box 158, TIMES OFFICE. 29

WANTED—AT ONCE, YOUTH OF 20 OR 21 who can typewrite, city office, where bright young man can advance, commencing salary $40. 626 BRYSON BLOCK. 28

WANTED—FIRST-CLASS BICYCLE REpairman. Address, giving experience and wages expected, BRYAN BROS. CYCLERY, 833 8th st., Riverside, Cal. 30

WANTED—SMART BOY AS APPRENTICE in composing room; one with some experience preferred. ALLES PRINTING COMPANY, 123 S. Broadway. 28

WANTED—$25 PER WEEK AND TRAVELing expenses paid salesmen to sell goods to grocery dealers; experience unnecessary. PURITY CO., Chicago.

WANTED—A NUMBER OF FIRST-CLASS coat makers. Call or address 1609 FRANKLIN ST., San Francisco. None but first-class men need apply. 1

WANTED—A SODA WATER DISPENSER; must have experience; no other need apply. J. A. SCHWARZ, M.A.C., 202 Currier Bldg., 212 W. Third st. 28

WANTED—A NUMBER OF FIRST CLASS coat makers. Call or address 1609 FRANKLIN ST., San Francisco. None but first-class men need apply. 1

WANTED—A NUMBER OF FIRST-CLASS coat makers. Call or address 1609 FRANKLIN ST., San Francisco. None but first-class men need apply. 1

WANTED—A NUMBER OF FIRST-CLASS coat makers. Call or address 1609 FRANKLIN ST., San Francisco. None but first-class men need apply. 1

WANTED—STRONG INTELLIGENT YOUTH from 17 to 20, with good recommendations. Apply PIMPSCH COMPRESSING CO., Santa Fe yards. 29

WANTED — EXPERIENCED BUTCHER; one who will solicit some of forenoon, $15 per week. Address T, box 109, TIMES OFFICE.

WANTED — YOUNG MAN WITH HORSE and wagon to deliver Times paper route. Apply F. C. SPRENG, 812 W. 17th, or phone 22247. 30

WANTED—GOOD SUBSCRIPTION SOLICItors on monthly publication; salary and commission. 347 PACIFIC ELECTRIC BLDG. 30

WANTED — STEADY, INDUSTRIOUS BOY to learn tile setting. PACIFIC TILE CO., 116 W. Seventh st. 28

WANTED — FIRST-CLASS DYER AND cleaner; steady job; good wages. WESTERN DYE WORKS, 1200 E. 14th st. 28

WANTED — AN EXPERIENCED CHAUFfeur to operate Pierce Arrow machine by private party. Address P.O. BOX 11, city.

WANTED—STRONG BOY WITH WHEEL to deliver packages; good wages. Call at 111 WINSTON ST. 28

WANTED—2 WRAPPERS FOR THE GREAT EASTERN MEAT MARKET, 136 S. Spring. Apply at once. 28

WANTED—TWO MARKERS AND DISTRIButors. Apply at once. TROY LAUNDRY, Pasadena. 29

WANTED — CYLINDER PRESS FEEDER; night work. BAUMGARDT PUBLISHING CO., 116 N. Broadway. 'Phones 1161. 28

WANTED — EXPERIENCED PLUMBER'S helper. Call SOUTH 531 before 8 or after 5, state experience and wages expected. 28

WANTED — EXPERIENCED WINDOW dresser, hats and men's furnishings. R. J. BUSCH, Second and Broadway.

WANTED — FIRST - CLASS PLUMBERS, non-union men, $5 per day. BLUMVE & JAY CO., 514-516 E. Ninth st.

WANTED — YOUNG MAN TO DO JANITOR work for his tuition. WOODBURY BUSINESS COLLEGE, 809 S. Hill st. 2

WANTED—YOUNG GERMAN FOR GERman delicatessen store. Apply between 10-12 o'clock. 328 W. FOURTH. 29

WANTED — AN EXPERIENCED YOUNG man as driver for a bakery wagon. Call 4405 CENTRAL AVE. 27

WANTED—YOUNG MAN, 16 OR 17 YEARS old, for delivery department. J. M. HALE CO., 107 N. Spring. 28

WANTED—FIRST CLASS ARCHITECTURAL draughtsman. Call 318 MASON BLDG., 4th and Broadway.

WANTED — A GOOD AD. SOLICITOR; must know the city. Address W, box 173, TIMES OFFICE. 28

WANTED—TWO GOOD DELIVERY BOYS with wheels, $7 per week; good hours. OFF & VAUGHN DRUG CO., 4th and Spring. 30

WANTED—TWO ENERGETIC CANVASSERS for city work; good proposition. Apply bet. 5 and 6 p.m., room 26, 711½ S. OLIVE. 4

WANTED—
Help, Male.

WANTED—COMPETENT DIRECTORY COMpilers of experience. Apply to SUITE 1, Severance Bldg., corner Sixth and Main sts.

WANTED—CASH BOYS; MUST BE OVER 14 YEARS OLD. APPLY TO MANAGER, VILLE DE PARIS, 317 S. BROADWAY. 28

WANTED—OUTSIDE PAINTER, CARPENter helper, plasterer, man to level yard. Call 27TH AND BRIGHTON. Home 24764. 28

WANTED—AT ONCE, TWO COAT MAKers and one bushelman; steady employment. NICHOLSON, The Tailor, Phoenix, Ariz.

WANTED—
Help, Female.

WANTED—
Competent person for stenographer and general office help. Address stating experience, salary expected and giving references. Address W, box 193, TIMES OFFICE. 28

WANTED — YOUNG WOMAN TO CARE for nervous invalid in small hospital; not under 20, and not over 35; permanent position. Moderate pay. Address BOX 11, Times Office, Pasadena. 28

WANTED — STENOGRAPHER WHO WILL do stenography by piece work; office desk and Remington typewriter furnished; may take in outside work. Address W, box 152, TIMES OFFICE. 28

WANTED—LADIES TO MAKE SOFA PILlow tops for wholesale house in their homes, permanent employment; good pay; instructions free. IDEAL ART CO., room 8, 339½ S. Hill st. 30

WANTED—MUSICIANS DESIRING SITUAtions and those wishing to engage musicians please register free, at MUSICIANS' EXCHANGE, 168 Stimson Blk. Main 3093, Home 7773.

WANTED — YOUNG LADY STENOGRApher. Apply after 6:30. Come ready to work; $6 to start; light work. HARRIS & JENKS, taxidermists and furriers, 1015 S. Main.

WANTED — GIRL FOR GENERAL HOUSE work in small family; must be first-class cook; no other need apply; no washing; wages $30. Phone C9017. Apply 4977 PASADENA AVE. 28

WANTED — SEAMSTRESS, ONE WHO has had experience on all kinds of cushion work; 8 hours day and good wages. Apply to MR. FORD, Barker Bros., 420 S. Spring st. 1

WANTED—GIRL FOR GENERAL HOUSEwork and cooking; 2 in family; no washing nor ironing. Take yellow Garvanza car to 222 W. AVENUE 41. 'Phone C1404. 29

WANTED — GOOD GIRL FOR GENERAL housework in family of three; must be good plain cook; wages $30 to $35; references. Call forenoon, 1101 MAGNOLIA. 29

WANTED — 6 NEAT APPEARING GIRLS for drama. Call between 9 and 11 a.m., today; show goes on in one week. DALEY, 707 S. Broadway. 28

WANTED—YOUNG LADY TO DO BOOKkeeping that can use typewriter; reference required. Apply CHAS. LEVY & SON, 443 S. Spring. 28

WANTED — GIRL FOR MIDDLE-AGED woman for general house work; must be good cook; small family. 561 E. 56TH. Phone South 2267. 28

WANTED—LADIES HAVE YOU SPARE hours at home, make over fancy work, $3 to $6 per week. Address P.O. BOX 531, Station C.

WANTED—A FIRST-CLASS LAUNDRESS and cleaning woman, five days' work in a week in two families, within a block of each other. Apply at 1123 W. SIXTH ST. 29

WANTED — FEMALE COOK; MUST BE neat, competent and amiable; good home and good wages. 'Phones Home B3158, Sunset West 4216. 1190 W. 29TH ST. 18

WANTED—CORRESPOND WITH A LADY who can take charge of a first-class restaurant; references required. Address F. A. BISHOP, 851 S. Hill st. 28

WANTED — GIRL FOR GENERAL HOUSE work at Monrovia. Address P. O. BOX 683, or Home phone 140 Green, Monrovia. Mrs. S. G. Long. 29

WANTED — YOUNG WOMEN TO ENTER the training school of the Emergency and General Hospital, 413 CROCKER, Two years' course.

WANTED — EXPERIENCED BOOK-KEEPer and stenographer; state references and salary expected. Address T, box 114, TIMES OFFICE. 28

WANTED — INDUSTRIOUS, RELIABLE girl with references, for general house work in family of 2; small house. HOME PHONE D1131. 28

WANTED — A LADY FOR GENERAL housework, 2 in family, wages $30; second girl, $25; no laundry work. 301 E. NINTH ST. 28

WANTED — COOK WHO WILL DO HOUSE work for family of 4 adults; good wages for competent party. Apply 615 CARONDELET ST.

WANTED — AN EXPERIENCED WOMAN for general house work; must be good cook, small family, wages $30. Address 1221 LAKE ST.

WANTED—GIRL FOR GENERAL HOUSEwork; good home for good girl; good wages. 212 S. JOHNSTON ST. Take Downey car.

WANTED—SOME ONE FOR THREE HOURS a day to clean office and store. Steady work, German woman preferred. Call 433 S. HILL. 28

WANTED—GIRL TO FILL CANDY BOXES 3 days this week, $2.25 for the 3 days. Call this morning. S. W. BUELL, 130 N. Main st. 28

WANTED—COMPETENT GIRL FOR GENeral housework, small house and family. Apply 2318 FOURTH AVE., end of Adams car line.

WANTED—TEACHERS IN CITY AND country schools of California and Arizona. BOYNTON & ESTERLY, 525 Stimson Bldg.

WANTED—GOOD GIRL FOR HOUSEWORK, small family, no washing or ironing, $5 a week. Apply today 2013 BURLINGTON AVE.

WANTED—A WHITE GIRL, ABOUT 15, TO assist with housework in family of 2; no washings. 1630 GRAMERCY PLACE. 28

WANTED — EXPERIENCED LAUNDRY help. Call at ROOM 213, Citizens' National Bank Bldg., from 7 to 11 a.m.

WANTED—CHOICE HELP FOR CHOICE situations. BUREAU OF SERVICE, 15 N. Raymond, Pasadena. Phones 745. 2

WANTED—LADIES FOR NEW LINE OF home fancy work; easy and profitable. Address S, box 26, TIMES OFFICE.

WANTED—FIRST-CLASS COAT FINISHER and buttonhole maker; price $12 a week. Apply at 120 N. MAIN ST., room 5. 28

WANTED — WAITRESS FOR REGULAR work and a dinner girl at THE ABBOTSFORD INN, Eighth and Hope.

WANTED—GIRL OR WOMAN FOR GENeral housework and assist with children. Apply 1117 SAN JULIAN. 29

WANTED — HOUSEKEEPER IN SMALL family, wages $30 month. Apply 206½ S. BROADWAY, room 10.

WANTED—AN EXPERIENCED GIRL FOR shooting gallery; wages good. Apply evenings. 104 N. MAIN ST. 28

WANTED—FIRST-CLASS AND EXPERIenced waist makers and skirt makers. TERRILL, 338-340 S. Hill. 2

WANTED—A COMPETENT HOUSE GIRL for general housework; no washing; references. 857 S. UNION. 28

WANTED—GOOD WOMAN FOR CHAMBER work, little over half a day, $6 per week. 549 S. GRAND AVE. 28

WANTED — AN EXPERIENCED CANDY clerk; light work, good wages. CRESSATY'S, 127 S. Spring. 28

WANTED — 2 YOUNG LADIES TO ASSIST in printing and finishing. STUDIO GRAND, 228 Mercantile Place. 30

WANTED—GIRL FOR GENERAL HOUSEwork; must be good cook. Apply 1317 WESTLAKE AVE.

WANTED—PHOTOGRAPHER, LADY WHO understands the business. 38 W. COLO ST., Pasadena, Cal. 28

WANTED—GIRL TO WORK IN DELICACY store; must be reliable and experienced. 327 TEMPLE ST. 28

WANTED — COMPETENT GIRL FOR GENeral house work; small family. 755 W. 17TH ST. 28

WANTED—BUNDLE WRAPPERS AND ASsorters. MUNGER'S LAUNDRY, 923 S. Los Angeles. 28

WANTED—CASH GIRLS; MUST BE OVER 14 YEARS OLD. APPLY TO MANAGER, VILLE DE PARIS, 317 S. BROADWAY. 28

WANTED—MIDDLE-AGED WOMAN FOR chamber work, $25 per month and room. 207 TEMPLE ST. Home A5420. 29

WANTED—OLD LADY TO KEEP HOUSE for widower and children. Address V, box 110, TIMES OFFICE. 29

WANTED — GIRLS TO ADDRESS ENVELopes. ROOM 402, Merchants' Trust Bldg. 28

WANTED — SCHOOL GIRL TO ASSIST with house work. 1652 HOBART BLVD. 29

WANTED — FIRST-CLASS BUTTONHOLE maker. 110 W. SECOND ST., room 5. 29

WANTED—GOOD PLAIN COOK, NO WASHing; no children. 941 S. FIGUEROA. 1

WANTED — GIRL FOR SECOND WORK. 515 MOLINO ST. Main 4178. 30

WANTED—CHAMBERMAID AT THE WILMINGTON, 123 N. San Pedro. 29

WANTED—A FIRST-CLASS WAITRESS for HOTEL JULIAN, Long Beach. 29

WANTED — A CHAMBERMAID. MONTEREY HOUSE, 135 S. Main. 28

WANTED — 2 WAITRESSES. TOMS HOTEL, 651 Central ave. 28

WANTED—CHOCOLATE DIPPER. WELLS CANDY CO., 447 S. Spring. 28

WANTED—GIRL THAT CAN SEW ON MAchine. 312 N. TEMPLE.

WANTED—LADY COOK AT DELICACY store. 326 E. PICO ST. 30

WANTED—EXPERIENCED WOMAN COOK at 909 S. GRAND AVE. 28

WANTED—BRIGHT YOUNG WOMEN. APply 642 S. HILL ST.

WANTED—
Help, Female.

WANTED—AT

HAMBURGER'S.

2 SALESWOMEN FOR CLOAKS AND SUITS.
1 SALESWOMAN FOR UNDERMUSLINS.
1 SALESWOMAN FOR CHINAWARE.
1 SALESWOMAN FOR STATIONERY.
3 SALESWOMEN FOR BOOKS.
3 SALESWOMEN FOR BARGAIN TABLES.
30 SALESWOMEN FOR TOYS AND DOLLS.
5 YOUNG WOMEN CASHIERS.
5 MARKERS FOR RECEIVING ROOM.
1 STENOGRAPHER FOR MAIL ORDER DEPARTMENT.
1 JEWELRY REPAIR GIRL.
ALL SALESPEOPLE MUST BE EXPERIENCED AND COME WELL RECOMMENDED.
APPLY TO SUPERINTENDENT BEFORE 10 A.M. 28

WANTED — COOK AND SECOND GIRL, Redlands, $35 and $30; family, each, Altadena, $35; cook, city, $35; parlor maid and waitress, $30; second girl, city, $25; upstairs work and care of children, $25; companion for elderly lady, $15 and fare; boarding-house cook, $35; another, similar, $35; cook, small hotel, $40; cooking and dining-room work, $35; institution cook, Arizona, $40; German nurse, $30; children's nurse, Santa Barbara, $25; working housekeeper, $25; pantry work, $25; another, $6 week; waitress, city, $25; long list house work, city, country and beach, $20 to $35. MRS. HAWLEY & MISS FORGRAVE, 254 S. Broadway. A3101, Main 819. 28

WANTED—
HANSEN EMPLOYMENT AGENCY.
304 E. Second st. Both phones 283.
Cafe waitresses, city, $8-$9 week; 2-meal waitresses, $6 week; extra waitresses, 25c hour; waitress for Imperial, $30 month; waitress, Arizona, $30 month; waitress for Nordhoff, $30 month; chamber girl, ½ day, $8 week; pantry girl, $25 month; chambergirl, $25 month and found; hotel waitress, city, $25 month; dishwasher, $8 week; man and wife, ranch, $60 month; cooks, $10 week; house girls, $30 to $35 month; working housekeeper, $35 month; body ironer, $8 week; fancy ironer, $2 day; girl play piano and sing, $42 week and fd.; waitress for country, $25 month; 50 others, good positions at top wages. 28

WANTED — SECOND GIRL, CITY, $30; same for Pasadena, $30; mixed work, institution, $25; second girl, institution, $25; cook near city, $35; another, Redlands, $35; cook, Santa Barbara, $40; family laundress, $30; laundress, institution; $30; upstairs and sewing, $25; house girl, $35; companion, one lady, $15; girls to train for nurses, hospital in city, $6 month, board, room and laundry; waitress, $8 week; waitresses, $25; chambermaid, ½ day, $6. MISS DAY'S OFFICE, 121½ S. Broadway. 28

WANTED—
HUMMEL BROS. & CO., 116 E. Second st.
Waitresses, Fresno, Bakersfield, beach, city, San Rafael; many other places, $25 etc.; 2-meal waitress, $7 week; woman cook, desert, $40 etc.; chambermaid, $1 day; candy clerk, $7 week; kitchen woman, cafeteria, $7 week; waitress, ordinary, $25 etc., city; starch ironer, hotel, $35 etc.; vegetable cook, $40 etc.; clerks, $5 week; house girls, $25 etc.
28 HUMMEL BROS. & CO., 116 E. 2nd st.

WANTED — A FEW MORE LADIES TO make sofa pillow tops, copying designs for wholesale house; work taken home for spare hours; we teach you free; pays $8 to $16 weekly; small deposit required. Call WOMAN'S NATIONAL ART EXCHANGE, room 100 Temple Blk., north entrance on Temple st.; junction of N. Spring and Main, north of Hamburger's.

WANTED—HOUSEKEEPER FOR WIDOWer, 2 children, Sunnyside, $20; second girl, city, $30; upstairs girl and care for 2 children, $35, city; housegirl, Nordhoff, $35; housegirl, Redlands, $30; housegirl, city, $30; another, city, $35; housekeeper, widower, Pasadena, $15. MRS. DR. SPENCER, 125½ E. Fourth.

WANTED—AT ONCE, 2 OR 3 GIRLS TO address envelopes; must write a fast, plain hand.
MONTGOMERY BROS.,
Jewelers,
253 S. Spring st.

WANTED—ANY INTELLIGENT PERSON may earn $40 to $50 monthly at home in spare time corresponding for newspapers; no canvassing; experience unnecessary. Send for particulars. PRESS SYNDICATE, Lockport, New York.

WANTED—CASH GIRLS, $4 PER WEEK. JACOBY BROS. 28

WANTED—A GOOD TAILORESS AT 123 W. 2ND ST. 29

WANTED—A GIRL FOR HOUSEWORK AT 1319 S. HOPE ST. 28

WANTED—
Help, Male and Female.

WANTED—DO YOU WANT TO BECOME AN actress or an actor, if so appear Thursday night and show your ability and be paid for it. Previous experience not necessary. Apply MANAGER, Unique Theater.

WANTED — 4 TEACHERS FOR COUNTRY schools; wages $75 to $90; must be certificated. Call CO-OPERATIVE TEACHERS' AGENCY, 407 Chamber of Commerce, after 3:30 p.m., or evenings.

WANTED — MALE AND FEMALE MUDbath attendants at Hot Springs resort, near Newport Beach. Apply ROOM 309, W. S. Collins Bldg., 318 W. Third st.

WANTED — MAN AND WIFE AT ONCE, railroad eating-house, 250 miles out; free transportation. Call 129½ S. FIGUEROA ST.

WANTED— Male or Female Help. (To Learn Trades.)

WANTED — STUDENTS, FLORENTINE Hair Dressing College, 227 Mercantile Place. We teach the trade thoroughly in short time; genuine French marcel wave taught; diplomas and formulas given; students graduating from our college have secured positions in the foremost places in the city. This is the only fully equipped and reliable college. Superfluous hair, permanently removed. Ladies and gentlemen, we positively guarantee to restore gray hair to its original color in three weeks. HOME 7287. 1

WANTED—MEN TO LEARN HOW TO BEcome first-class chauffeurs; we teach you how to make road repairs, to assemble and dissemble the automobile, giving you a practical, as well as theoretical, demonstration of the same; by taking a six weeks' course at the LOS ANGELES AUTOMOBILE SCHOOL you fit yourself to meet the ever-increasing demand for first-class chauffeurs. Marine and stationary engineers of the internal combustion engine. Call PICO CHAMBERS, 1253 S. Flower st. Sunset 'Phone Broadway 3475.

FLORENTINE HAIRDRESSING COLLEGE, 227 Mercantile Place. Hairdressing free; manicuring, curling, scalp and facial massage each 15c; French clay, almond meal packs, Swiss bleach, singeing, shampooing, each 25c; first-class operators. Hours 9 to 5. HOME 7287. 1

WANTED—STUDENTS TO LEARN HAIRdressing, manicuring, facial massage, at the original college; we teach you thoroughly in short time.
LOS ANGELES HAIRDRESSING COLLEGE,
1 204 Mercantile Place, near Spring.

WANTED—GIRLS TO LEARN THE BOOKbindery trade. GILBERT-JONES-RUGG CO., corner Second and Rose sts. 28

WANTED—
Situations, Male.

WANTED—YOUNG MAN, 25, WISHES POsition at anything; 3 years' machine shop experience. Address T, box 103, TIMES OFFICE. 29

WANTED—POSITION ON HOME PLACE, all-round man, gardener and coachman; good reference. Address V, box 95, TIMES OFFICE. 28

WANTED—STEADY POSITION AS GARdener or care of lawns by the month; experienced. J. N. RAYNOR, 520 Patton st. 'Phone North 206. 28

WANTED—A MOST EXPERIENCED JAPanese wants position, butler or valet, city or country. E. MACHIDA, 709 W. 6th st. 30

WANTED—BY YOUNG JAPANESE BOY, situation as house worker and general helper. FRIJIOKA, 306 Amelia st. Broadway 2734.

WANTED—BY RELIABLE YOUNG MAN, gardening and general work, by the hour or day. Address P.O. BOX 771. 29

WANTED — COACHMAN, FIRST-CLASS, wishes situation, best of reference. Address X, box 100, TIMES OFFICE. 28

WANTED—POSITION BY AN EXPERienced oil man. Address C. M. JASPER, 616 Centennial st., Los Angeles.

WANTED — POSITION BY JAPANESE cook, housework, waiter, dishwasher, etc. HOME 3466, MAIN 5681. 30

WANTED—POSITION BY JAPANESE BOY, good cook work; wages $35. Address B. F. 124½ E. Third. 2

WANTED—POSITION BY TWO JAPANESE to do porter or store work in city. B. B., 338 WINSTON ST. 28

WANTED—A SITUATION BY A GOOD REliable steady barber. Address P.O. BOX 504, Sawtelle, Cal.

WANTED — POSITION BY JAPANESE, first-class cook, in family. S. S., 338 WINSTON ST. 28

WANTED — POSITION AS STABLEMAN, private place, can milk and do general work. Address V, box 102, TIMES OFFICE. 28

WANTED—COMPETENT ASSAYER WANTS position with good mining company. Address T, box 107, TIMES OFFICE. 2

WANTED—LINOTYPE MACHINIST WISHes position in or outside of city. Address T, box 104, TIMES OFFICE. 28

WANTED—MAN WANTS POSITION TO learn carpenter trade. Address T, box 31, TIMES OFFICE. 28

WANTED—ROOMS TO PAPER. $2 UP. Address W, box 54, TIMES OFFICE. 29

WANTED—
Situations, Male.

WANTED — SITUATION: FIRST-CLASS chef; thoroughly experienced in best clubs and hotels, American and European plan; city or country resort; very economical with best results concering profits of the kitchen; not afraid of work, in position to furnish a very select crew if wanted. Address W, box 148, TIMES OFFICE. 29

WANTED—BY A YOUNG MAN, POSITION in a real estate office, have had experience; also capable of drawing plans, specifications, typewriting and have some knowledge of bookkeeping; willing to start on small wages. Address W, box 195, TIMES OFFICE. 28

WANTED — A SOBER STEADY MAN would like work in a wholesale house of some kind; handy at any kind of repair work. 6 years experience in retail grocery. Address E. EARL, 430 S. Figueroa. 30

WANTED—A YOUNG MAN OF ABILITY wants position of trust in a wholesale house, city references; has had experience in wholesale and retail grocery business. Address X, box 14, TIMES OFFICE. 28

WANTED — PERMANENT POSITION AS first-class book-keeper or cashier; 22 years of age; good penman; can furnish best of references. Address MISS LENA KRATZ, 145 S. Bunker Hill, city. 28

WANTED—BY A YOUNG MAN, POSITION in architect's office, capable of drawing plans, specifications; do typewriting and have some knowledge of bookkeeping. Address W, box 194, TIMES OFFICE. 28

WANTED—JAPANESE BOY, STRONG AND willing, wants position in wholesale liquor store or saloon and any porter; many years experience. ITSUTARO SASAKI, 724 S. Broadway. 4

WANTED — SITUATION AS JANITOR, porter or house work, with care of lawns by sober, reliable middle aged Englishman; moderate wages. Address T, box 116, TIMES OFFICE. 29

WANTED — POSITION AS MECHANICAL detailer; 5 years' experience at detailing and machine design; has had high school education. Address S, box 178, TIMES OFFICE. 28

WANTED—FRENCH CHAUFFEUR, LONG shop experience, in prominent French concern. Own repairs on any make of car; wants situation, private family; no matter about salary. Address W, box 172, TIMES OFFICE. 28

WANTED—YOUNG GERMAN MAN, POSItion as dishwasher, kitchen helper in a hotel or restaurant, or general work, city or country. Address W, box 157, TIMES OFFICE. 29

WANTED—BY BOOK-KEEPER, EMPLOYMENT; WIDE EXPERIENCE; CORPORATIONS AND FIRMS; BEST REFERENCES. ADDRESS K, BOX 57, TIMES OFFICE.

WANTED—COMPETENT AND EXPERIenced office man, stenographer and bookkeeper, desires employment half time. Address W, box 151, TIMES OFFICE. 30

WANTED—A PRACTICAL ALL AROUND gardener, first-class at all work; fine groom and driver. Wants work, references. Address W, box 189, TIMES OFFICE. 29

WANTED — RELIABLE YOUNG MAN wants place to work mornings, evenings and Saturdays while attending L. A. Business College. 'PHONE 2196, MAIN 5576. 28

WANTED—POSITION, COACHMAN AND all around man, good horseman and driver; also gardener; good references. Address W, box 192, TIMES OFFICE. 30

WANTED—PRACTICAL GARDENER AND florist, competent to take care of fine private grounds; best of references. Address X, box 6, TIMES OFFICE. 25

WANTED—YOUNG MAN, 8 YEARS EXperience in watches and jewelry, wishes position as salesman, best reference. ALEX DAHIR, 328 S. Spring. 28

WANTED—YOUNG MAN, 12 YEARS' EXperience, general merchandise business, wants position any kind. H. G. BRINTON, Norwalk, Cal. 30

WANTED — A GOOD JAPANESE BOY wants a position housework in small family. H. K. TAKAHASHI, 325 E. First st., Los Angeles.

WANTED—STEADY SOBER MAN WISHES position with reliable firm, as night watchman; references. Address X, box 4, TIMES OFFICE. 30

WANTED—A SITUATION IN A FAMILY to work morning and evening, attend school, by Japanese boy. Address M. BABA, 830 S. Figueroa st. 28

WANTED — COACHMAN, GARDENER, wants situation; can milk; No. 1 California reference. Address W, box 181, TIMES OFFICE. 30

WANTED—GARDENER WISHES SITUAtion, all around man; first-class, California reference. Address W, box 179, TIMES OFFICE.

WANTED—
Situations, Female.

WANTED — BY A TRUSTWORTHY AND honest young saleslady, a position, capable of selling most anything, or am willing to do most any kind of work. Address W, box 123, TIMES OFFICE. 28

WANTED — BY COMPETENT GIRL, GENeral house work; good cook; no objection to large family; Hollywood or Pasadena preferred; wages $30 to $35. Address W, box 136, TIMES OFFICE.

WANTED — THE COLLECTION OF OLD and new mercantile accounts, physicians' bills, old judgments and rent bills a specialty; bond furnished. Address W, box 161, TIMES OFFICE. 30

WANTED — A RELIABLE WOMAN, GOOD housekeeper, wants situation in widower's family, or would take charge of roominghouse. MRS. LIST, 704 Webster ave., San Diego. 28

WANTED—POSITION AS NURSE BY Christian young man from Ohio, having hospital training. Is strong, kind, cheerful, inspiring. Call 1015 WEST 4TH. Phone Main 6813. 28

WANTED — EXPERT AND EXPERIENCED stenographer of good appearance, desires good paying position; experienced in deposition work. Address T, box 117, TIMES OFFICE. 28

WANTED—EASTERN LADY WOULD LIKE position as housekeeper for widower where there are no small children; best references. Address W, box 63, TIMES OFFICE. 28

WANTED—POSITION AS COOK IN AN OIL camp, having filled a similar position for some time, can give the best of reference. Address X, box 9, TIMES OFFICE. 28

WANTED—AFTER THANKSGIVING, POSItion as housekeeper and companion to lady employed through the day; references. Address R, box 176, TIMES OFFICE. 29

WANTED — BY COMPETENT WOMAN, place in small private family; good cook, general work; no wash; $35 and upward; city reference. 1301 S. HOPE. 28

WANTED — LADY FROM THE EAST would like position as housekeeper in small hotel, capable and experienced. Address W, box 66, TIMES OFFICE. 28

WANTED—SWEEPING OR CLEANING BY the day, by a woman who understands the work; no washing. Tel. HOME B3559. 29

WANTED — BY EXPERIENCED CHILD'S nurse, any distance; letter answered. Address W, box 176, TIMES OFFICE. 28

WANTED — COMPETENT GERMAN GIRL wishes cooking and light house work; wages $30. Address 816 W. FIRST ST. 29

WANTED — SITUATION TO WASH DISHES or silver, or assist in kitchen; close in. Address W, box 171, TIMES OFFICE. 28

WANTED — BY REFINED NURSE, PERmanent position, or by week; highest references. HOME 24361, Main 7776. 29

WANTED — GENERAL HOUSEWORK IN small family, plain cook; Westlake district preferred. 'PHONE E1462. 28

WANTED — YOUNG LADY DESIRES POsition as book-keeper or cashier. Phone HOME 1336, Miss Harris. 29

WANTED — POSITION BY JAPANESE girl as general house work. Address KURASHIGE, 124½ E. Third. 28

WANTED — GERMAN GIRL WANTS GENeral house work; reference. Phone, 7463 Tuesday morning. 28

WANTED—BY NURSE OF TEN YEARS' experience, care of infant or invalid. PHONE 25536. 29

WANTED — BY YOUNG JAPANESE GIRL, a situation in Christian family. WAKAWA, 910 W. 11th st. 28

WANTED—BY GERMAN GIRL, 19, HOUSEwork in near-by town. Call 244 S. FIGUEROA. 28

WANTED — GENERAL HOUSE WORK BY competent woman; wages $35. MAIN 7264. 28

WANTED — POSITION AS DISHWASHER. 1116 KEARNEY ST. 28

WANTED—
Work by the Day.

WANTED—WASHING BY THE DAY. REAR 636 GLADYS AVE., rear. 30

WANTED—
Partners.

WANTED—A CLEVER LADY PARTNER, stylish dresser, for a first class proposition; will offer an unusual attractive opportunity. Investment of $3000 with gentleman partner; money secured; no wild cat affair. Free particulars with interview. Address W, box 196, TIMES OFFICE. 28

WANTED—PARTNER.
A man to take half interest in roominghouse; pay good man $75 per month to handle my interest; $1500 required; first-class proposition. Address S, box 71, TIMES OFFICE. 28

WANTED — GOOD JAPANESE COUPLE want place, man as cook, wife wait on table and housework; has references. 430 THIRD ST. Main 5658. Home A9273. 28

WANTED—PARTNER REAL ESTATE AND employment office; best location in city. I have no business to sell; I want help. 537 CENTRAL AVE. 29

WANTED—ESTABLISHED CORPORATION want either sex with $200 for position of trust. Address W, box 187, TIMES OFFICE.

WANTED—
Agents and Solicitors.

WANTED—
BIG PAY FOR MEN AND WOMEN.
Good Housekeeping is the great home magazine. It already has over a million readers, but we want more. To introduce it into new homes we offer exceptional inducements. We would like to hear from anyone who is ready to co-operate with us.
$1000 CASH PRIZES
will be given to those of our agents who send us the most subscriptions during the month of DECEMBER
in addition to all other compensation. The work is easy and dignified and the commission greater than is paid by any other magazine published. It requires no previous talent or experience, and you can work much or little, just as you please.
It will pay you to investigate.
A postal card will bring particulars.
Address "Agency Dept."
THE PHELPS PUBLISHING CO.,
SPRINGFIELD, MASS.

WANTED—COMPETENT REPRESENTAtives to sell the new ideal policy, combining life, accident, health, total disability and old age insurance; issued exclusively by the Pacific Mutual Life, 38 years old; assets $15,000,000; insurance in force, [illegible]; new, liberal contract, renewal [illegible] kerage direct with company; solicitors [illegible] big money building life income; [illegible] tunity. Call or address the secretary, PACIFIC MUTUAL LIFE BLDG.

WANTED—WE WANT AGENTS.
We want all real estate agents to [illegible] they may take their customers to [illegible] CARTHY COMPANY'S FLORENCE [illegible] TRACT, the fastest selling property [illegible] market, because it's the best value; [illegible] Phones Home 8737, Main 1202, West [illegible]

WANTED—
Rooms and Board.

WANTED — IN COUNTRY OR FARM suburb, room and wholesome board [illegible] with 2 small, healthy, but city-frail children; guarantee children will be no trouble whatever. Address W, box 185, TIMES OFFICE.

WANTED — BY MARRIED [illegible] couple, heated room and two meals a day, $45 month; permanent; walking distance Broadway and Fifth. Address X, [illegible] TIMES OFFICE.

WANTED — ROOM AND BOARD [illegible] school girl near 17th and Georgia. [illegible] to A. W. BAKER, Dept. Manager, [illegible] Bros., 335 S. Broadway.

WANTED — YOUNG MAN WANTS BOARD and room in private family; give [illegible] location. Address W, box 73, TIMES OFFICE.

WANTED—
Houses.

WANTED — 3 UNFURNISHED HOUSEkeeping rooms by 2 ladies, with baby 1 year old; permanent; prefer west side; not necessarily close in; reference. Address W, box 153, TIMES OFFICE.

WANTED — 2 ROOMS FOR LIGHT HOUSEkeeping, by young married couple within walking distance to business; state price. Address W, box 146, TIMES OFFICE. 1

WANTED—
To Rent.

WANTED — TO RENT A FURNISHED home; a well-to-do newly-married couple desire to rent a modern up-to-date furnished home for from six months to a year, in the best residence district in the city, with six to eight rooms and automobile barn; prefer to take home belonging to parties who desire responsible people as tenants, while owners are absent; references exchanged. Address W. I. COLLINS, room 309, W. S. Collins Bldg., 318 W. Third st.

WANTED—TO LET DESK ROOM OR PART of office or store for real estate, with or without telephone. State space and price. (Can give bank reference.) Answer today. Address W, box 147, TIMES OFFICE.

WANTED—FOR FOUR (4) MONTHS ONLY a nicely furnished house, 6 or 7 rooms, all improvements; barn; no children; will pay well for right place. Address [illegible] TIMES OFFICE.

WANTED — TO RENT OFFICE IN GOOD building, either furnished or unfurnished; will buy furniture if price is right. Address W, box 127, TIMES OFFICE.

WANTED—FURNISHED FLAT OR COTtage of four or five rooms; must be first class in every respect. Address W, box [illegible] TIMES OFFICE.

WANTED — WE HAVE SEVERAL HUNdred good tenants wanting to rent houses and vacant cottages. Call see [illegible] Grant Bldg.

WANTED—TO RENT STORE IN GOOD location for grocery and delicatessen [illegible] like living-rooms. Address W, box [illegible] OFFICE.

WANTED—SMALL HOUSE WITH BARN in city or suburbs; give full particulars, rent price, etc. WESLEY [illegible] 1096, city.

WANTED—UNFURNISHED [illegible] 6-room house; state price [illegible] 1425 S. MAIN ST., city.

WANTED—
To Purchase Real Estate.

WANTED—A FIFTY-FOOT LOT, BETWEEN Commonwealth and Vermont aves., and 6th and 8th sts., or on Occidental [illegible] $2900 touring car to exchange [illegible] difference in cash. Would also exchange for new house, value from $10,000 to $15,000. Address W, box 155, TIMES OFFICE.

WANTED—I HAVE A CLIENT WITH $[illegible] that wants to invest on W. Washington st. between Figueroa street and Hoover street. It must be a bargain and prospective business property, and sale will be effected at once. A. M. WILLIAMS, 531 H. W. Hellman Bldg. Home, A8432, Main 4959.

WANTED—TO PURCHASE A FEW ACRES of ground near the city for chicken ranch. If you want some cash money and have a bargain, come in.
REALTY INVESTMENT CO.,
28 537 S. Broadway.

WANTED—FROM OWNER, 1½ OR 2-STORY modern house, with good lot, in University section; don't put on fancy price and we can sell your property; our client [illegible] down. C. E. DODGE & CO., 421 Vermont ave. 'Phone W. 678.

WANTED—TO PURCHASE AN [illegible] house; might take 7 rooms, east of [illegible] north of Jefferson or Santee st.; will [illegible] 2½ acres on Figueroa st. at [illegible] sume or pay cash. B. W. KINNEY, [illegible] chants' Trust Bldg.

WANTED—A 6 OR 7-ROOM HOUSE, between Pico, Washington, Normandie and Arlington streets. Not to exceed [illegible] GREENAWALT & SCHRIVER, [illegible] Electric Bldg. Home 'Phone F[illegible] Main 1759.

WANTED—BEST LOT $2000 OR LESS WILL buy; also new modern 6 or 7-room cottage, $2500 to $4000; must be within [illegible] blocks of the University of Southern California. PHONE Z1[illegible]

WANTED—CLOSE IN VACANT OR [illegible] come, prefer store or apartment location; exchange for high grade residence and vacant lots in southwest. Address W, box [illegible] TIMES OFFICE.

WANTED—
To buy a 7-room house near East [illegible] and Central ave., $2500 cash, and assume over half of purchase price.
29 Address V, box 80, TIMES OFFICE.

WANTED—TO PURCHASE A 5 OR 6-ROOM cottage, west of Main, $3000 or less; accept $600 lot and small cash payment, balance $30 or $35 per month. 311 [illegible] ELECTRIC BLDG. Tel A6282.

WANTED—THE BEST HOUSE ON [illegible] ground, $3500, with $500 first payment [illegible] buy. HUNTER & ROWE, 417 Citizens' Nat. Bank Bldg., Third and Main. Home [illegible] Main 4032.

WANTED—WHAT HAVE YOU IN [illegible] vacant business property that [illegible] will buy. Give full particulars as to terms, price, etc. Address V, box [illegible] OFFICE.

WANT TO BUY FROM OWNER [illegible] strictly modern 6-room house with [illegible] close in. All cash if a bargain. [illegible] to $5000. M. J. DALTON REALTY CO., [illegible] Fifth st.

WANTED—BARGAINS FOR PEOPLE WHO are looking for bargains. Lots, houses, acreage. List with us at once. PACIFIC REALTY & MERCANTILE CO., 47 Bryson Bldg.

WANTED—TO BUY MODERN RESIDENCE, 8 or 9 rooms, hardwood floors, [illegible] near Union Square; price not over [illegible] mediate possession. Apply 1462 W. [illegible]

WANTED—LOS ANGELES RESIDENCE OR vacant property in exchange for Huntington Beach; best business property; bargain [illegible] offer. Address V, box 4, TIMES OFFICE.

WANTED — MODERN RESIDENCE IN Westlake district, up to $8000. Must have hardwood floors and be on good-sized lot. Address W, box 178, TIMES OFFICE.

WANTED—AM LOOKING FOR A MODERN 8 or 9-room house on Ingraham, [illegible] Eighth or Ninth sts. Cash ready. [illegible] W, box 175, TIMES OFFICE.

WANTED — FROM OWNER, 20 ACRES near city, suitable for platting; on car line; south or Hollywood way. [illegible] 'PHONE EX. 567.

WANTED—WILL PAY $200 DOWN AND $[illegible] per month; want the best 5-room house close in. I can get. Address J, box [illegible] TIMES OFFICE.

WANTED—TO PURCHASE 4 OR 5-ROOM cottage; will give clear $1000 corner as [illegible] pay. Address OWNER, W, box 174, TIMES Office.

WANTED—BARGAIN IN REAL ESTATE; will pay cash. BARGAIN REALTY CO., [illegible] Trust Bldg., 2nd and Spring. Home [illegible]

WANTED—CHEAPEST LOT ON TERMS between Moneta and Vermont, not south of 58th. Address R, box 8, TIMES OFFICE.

WANTED—TO PURCHASE LOTS IN [illegible] tier South Park tract. 'Phone M[illegible] dence, 626 AUSTIN ST.

Classified Liners.

WANTED—
To Purchase Real Estate.

WANTED—TO PURCHASE—
We have a client who wishes a new 6-room house, between Figueroa and [illegible] ern, Pico and 25th sts.; must be right up to date; $1800 down, balance $30-$40 a month; notify us today.
Home 2172. MANSFIELD REALTY CO.,
Main 2867. 315 Merchants' Trust Bldg.
L.A.R.B.

WANTED—
I WILL C. PRATHER
TO PURCHASE REAL ESTATE.
We have customers for anything that is a bargain. For quick sales, list your property with us.
WILL C. PRATHER & CO.,
421-22-23 Citizens' Nat. Bank Bldg.
A3199 Main [illegible]

WANTED—TO PURCHASE 5 OR 6-ROOM house; must be modern and in good condition, near Grand ave., west of Main, between Washington and Jefferson; will pay [illegible] cash; prefer to pay balance in installments; purchase price not to exceed $3500. 'Phone Home 6068, or address 232 W. 22D ST.

WANTED—WE HAVE A CUSTOMER FOR 8 to 10-room modern up-to-date residence; must have at least two bathrooms and not less than 70 feet frontage; in southwest; must not be on car line, and high ground. Phone us for particulars. W. C. CAMPBELL & CO., Hollywood. Home phone 392.

WANTED—FROM OWNERS OF 3 OR [illegible] room houses, between 8th and 23rd sts., Figueroa and Hoover to turn a fine residence worth $4500 in as part payment and cash. With good surroundings. Learn more by calling up MAIN 4176, A3454 or 507 Grant Bldg.

WANTED—
FROM OWNERS ONLY.
Close in, desirable, $10,000 to $20,000; have cash buyer for a
BIG BARGAIN.
Address W, box 162, TIMES OFFICE.

WANTED—
To Purchase, Miscellaneous.

WANTED—
WE BUY DESKS.
WE BUY DESKS.
See the Los Angeles Desk Exchange if you have desks or office furniture to sell or trade in for new and modern goods. See us today. 211 N. BROADWAY, opposite Courthouse.

WANTED — AN EASTERN LADY WILL purchase society ladies' evening gowns, dinner dresses, furs, etc.; business strictly confidential; highest prices paid; will call at residences between 10 a.m. and 4 p.m. Address J. A., P.O. BOX 469. Will remain in the city until Dec. 15.

WANTED—WHAT HAVE YOU TO OFFER in a rooming house or from 20 to 35 rooms. Just arrived from the East and will pay spot cash, but property must be good. When replying, give full particulars. Address W, box 18[illegible] TIMES OFFICE.

WANTED — TO BUY FURNITURE AND household goods; if you are going to sell we will pay you one-third more than others. Phone us, Main 1117, Home 2154. COLYEAR FURNITURE CO., 322 S. Main st.

I PAY 10 CENTS A LOAD FOR DIRT dumped on lot north side of Colton st., 50 feet east of Boylston. Colton is graded. T. WIESENDANGER, room 312, 207 S. Broadway.

WANTED—CASH PAID FOR ANYTHING good in household furniture, store fixtures, office desks, any quantity. Phone Broadway 404, Home 7021. L. C. SKEELS, 907 S. Main.

WANTED—TO BUY FOR CASH, HIGHEST price paid for furniture, grocery or merchandise stores, etc. RHOADES & REED, 720 S. Spring st.

WANTED — ROOMING-HOUSE, CENTRAL, close in, not over $2500 cash; no agents. M. E. KLINE, 467 S. Avenue 21. East 22[illegible]

WANTED—DIAMONDS. BUY, SELL, EXchange, loan money; fair dealing. REID, 143 S. Broadway, room 725. Home A1928. 29

WANTD—TO BUY SOME DIAMONDS AT once; pay more than dealers. Cash. See me before selling. ART STORE, 349 W. Third st.

WANTED—DIAMONDS, JEWELRY, OLD gold antiques; highest prices given. CROUCH BROS., jewelers, 542 S. Broadway.

WANTED—FOR CASH CONTENTS OF A flat or house; must be good, and a bargain. Address W, box 177, TIMES OFFICE.

WANTED—A FULL SET OF STODDARD'S travel lectures in perfect condition and cheap. Address C. B., 1847 W. 12TH.

WANTED—TWO SECOND-HAND LAUNdry wagons and safe; good condition. Address W, box 99, TIMES OFFICE.

WANTED — SECOND-HAND CLOTHING, shoes, furniture, trunks, etc.; highest price paid. HOME 7780. MAIN 6714. 1

WANTED—TO BUY, HOUSE TO BE MOVed, or wrecked. WIESENDANGER, 207 S. Broadway.

WANTED — CASH PAID FOR FEATHER beds. 758 SAN PEDRO. Main 1166, Home 8041.

WANTED—OFFICE AND HOUSEHOLD furniture. COLGAN'S, 218 S. Main. Phone A2466.

WANTED—
Miscellaneous.

WANTED—IF YOU HAVE DIAMONDS YOU wish to dispose of and want to deal with an American, drop me a card. I will call at your home or office and pay you all your stone is worth. All dealings strictly confidential. Address P, box 192, TIMES OFFICE. 4

WANTED—MAN OR WOMAN THAT HAS catarrh to call at Central Drug Store, 132 S. Broadway, Chamber of Commerce Bldg. I positively guarantee to cure any case for $1. Can send by mail. J. BRADFORD, proprietor.

WANTED—ART. DO YOU WANT TO BUY or sell antique curios, porcelain or silverware? See GERMAN CURIO STORE, 840 W. Washington, near Figueroa. Home B6648.

WANTED — A LADY TO SHARE TWOroomed apartment; sunny, well furnished; rent reasonable; references. Address T, box 112, TIMES OFFICE.

WANTED—HOME FOR THREE-YEAR-OLD girl and two-year-old boy; must be good home and mother's care. Address X, box 5, TIMES OFFICE. 29

WANTED—TO PURCHASE GOOD COUNtry barber shop, near Los Angeles; send full particulars to W. J. MILLER, Vermont, cor. 58th. 28

WANTED—CESSPOOLS. WE PUMP THEM out. Phone E3146, or North 593. LOS ANGELES SANITARY CO.

WANTED — FAMILY WASHING BY A hand laundry to do hotel or resident. 'PHONE BROADWAY 4267.

WANTED—BRICK MASON TO FIGURE ON two foundations; plans at 8 ST. LOUIS ST., evenings. 28

WANTED—DIRT MAY BE DUMPED FREE at northeast corner Boylston and Colton sts. 29

TO LET—
Furnished Rooms.

TO LET—NEW HOUSE AND FURNITURE, gas heaters, free baths, all outside rooms, $2.25 to $3 per week. Home phone 2235. THE PACIFICO, 412 Central ave. 1

TO LET—TWO FURNISHED ROOMS, FOR housekeeping, every convenience; also a furnished alcove room, at 420 N. BEAUDRY AVE., walking distance. 28

TO LET—FOR $30 A MONTH YOU CAN rent an outside room, beautifully furnished, new, with elegant hotel service; steam heat. At 745 W. 7TH ST. 30

TO LET—ELEGANTLY FURNISHED ROOMS with bath, single or in suites, $2.50 per week and up; transients 50c per day and up. 327 S. BROADWAY. 31

TO LET—THE WATERVILLE, 7TH ST. and Maple ave. A few large front rooms, $2.50 a week; everything new; steam and hot water. Baths free. 2

TO LET — A SUNNY HOUSEKEEPING suite, 2 blocks from business; bath and phone. 225 N. HILL, between Temple and Court. Main 4490. 28

TO LET — NEWLY FURNISHED ROOMS with or without housekeeping; open and sunny. 209 S. BUNKER HILL AVE. Phone Sunset Main 8716. 30

TO LET—THE ABBOTSFORD INN, EIGHTH and Hope, large outside sunny rooms, $15 and $20 per month; first-class dining-room in connection.

TO LET — FIRST-CLASS ROOMS FOR men; heat, electric light, baths, 311 CALIFORNIA, at Broadway, block from Courthouse.

TO LET—AT 1243 W. 6TH ST., THE YULE, new house, new furniture, heat, 1, 2 and 3 rooms furnished apartment, $16 up. PHONE 52941. 2

TO LET—$2.75 AND $1.75 PER WEEK, pleasant accommodations for gentlemen. Flower, near 12th. Address R, box 175, TIMES OFFICE. 29

TO LET—IF YOU WANT A NICE SUNNY room, with nice grate, the best of table board, reasonable, call up HOME PHONE A7992. 30

TO LET—I WILL GIVE SOME PERSON THE use of one small furnished room for a little work every day. 1114 S. OLIVE. Call after 3 p.m.

TO LET—FURNISHED ROOMS, MODERN house, $2 per week and up; one block west of Courthouse. THE SEWARD, 412 Temple. 2

TO LET — 2 ROOMS, FURNISHED FOR housekeeping. Apply to JAMES THOMPSON, 309 W. First. Phones—Main 1473, A1473. 28

TO LET—HOTEL BRENNAN, 525½ S. MAIN, under new management, elegantly furnished suites and single rooms with baths.

TO LET — HOUSEKEEPING AND SINGLE rooms; south frontage; neat, clean, modern; fire grate, etc.; reasonable. 219 N. OLIVE. 29

TO LET — AT THE WORDEN, PLEASANT outside rooms, cheap and clean. 1000 Wilde st., corner Kohler, close to Arcade Depot. 28

WANTED— Agents and Solicitors.

WANTED— BIG PAY FOR MEN AND WOMEN. Good Housekeeping is the great home magazine. It already has over a million readers but we want more. To introduce it into new homes we offer exceptional inducements and would like to hear from anyone who is ready to co-operate with us.
$1000 CASH PRIZES will be given to those of our agents who send us the most subscriptions during the month of DECEMBER in addition to all other compensation. The work is easy and dignified and the compensation greater than is paid by any other magazine published. It requires no particular talent or experience, and you can work much or little, just as you please. It will pay you to investigate. A postal card will bring particulars. Address "Agency Dept." THE PHELPS PUBLISHING CO., SPRINGFIELD, MASS. 3

WANTED—COMPETENT REPRESENTATIVES to sell the new ideal policy, combining accident, health, total disability and old age insurance; issued exclusively by the Pacific Mutual Life, 38 years old; assets [illegible], insurance in force, [illegible]; new, liberal contract, renewal or brokerage direct with company; solicitors making money building life income; rare opportunity. Call or address the secretary, … PACIFIC MUTUAL LIFE BLDG. 3

WANTED—WE WANT AGENTS. We want all real estate agents to know that they may take their customers to THE McCARTHY COMPANY'S FLORENCE HEIGHTS TRACT, the fastest selling property on the market, because it's the best value; free cars. Phones Home 2727, Main 1902, West 116. 3

WANTED— Rooms and Board.

WANTED — IN COUNTRY OR FAR… suburb, room and wholesome board by lady with 2 small, healthy, but city-frail children; guarantee children will be no trouble whatever. Address W, box 185, TIMES OFFICE. 9
WANTED — BY MARRIED BUSINESS couple, heated room and two meals a day, $45 month; permanent; walking distance Broadway and Fifth. Address X, box …, TIMES OFFICE.
WANTED — ROOM AND BOARD FOR school girl near 13th and Georgia. Apply to A. W. BAKER, Dept. Manager, Jacoby Bros., 331 S. Broadway.
WANTED — YOUNG MAN WANTS BOARD and room in private family; give price and location. Address W, box 73, TIMES OFFICE.

WANTED— Houses.

WANTED — 2 UNFURNISHED HOUSEKEEPING rooms by 2 ladies, with baby 1 year old; permanent; prefer west side; not necessarily close in; reference. Address W, box …, TIMES OFFICE.
WANTED — 2 ROOMS FOR LIGHT HOUSEKEEPING, by young married couple with baby, walking distance to business; state price. Address W, box 146, TIMES OFFICE. 29

WANTED— To Rent.

WANTED — TO RENT A FURNISHED house; a well-to-do newly-married couple desire to rent a modern up-to-date, furnished house for from six months to a year, in the best residence district in the city, with six to eight rooms and automobile barn; prefer to rent house belonging to parties who desire responsible people as tenants, while owners are away; references exchanged. Address W. S. COLLINS, room 303, W. S. Collins Bldg., Third st.
WANTED—TO LET DESK ROOM OR PART of office or store for real estate, with or without telephone. State space and rent. Can give bank reference.) Answer today. Address W, box 147, TIMES OFFICE. 29
WANTED—FOR FOUR (4) MONTHS ONLY nicely furnished house, 6 or 8 rooms, all improvements; barn; no children; will pay well for right place. Address X, box 11, TIMES OFFICE. 28
WANTED — TO RENT OFFICE IN GOOD building; either furnished or unfurnished; will buy furniture if price is right. Address W, box 137, TIMES OFFICE.
WANTED—FURNISHED FLAT OR COTTAGE of four or five rooms; must be first-class in every respect. Address W, box 18, TIMES OFFICE.
WANTED — WE HAVE SEVERAL HUNDRED good tenants wanting to hire furnished and vacant cottages. Call see PHOENIX, … Bldg.
WANTED—TO RENT STORE IN GOOD LOCATION for grocery and delicatessen; would like living-rooms. Address W, box 10, TIMES OFFICE.
WANTED—SMALL HOUSE WITH STABLE in city or suburbs; give fullest particulars, price, etc. WESLEY BEATTIE, box …, city.
WANTED—UNFURNISHED MODERN 5 OR 6-room house; state price and particulars. … MAIN ST., city.

WANTED— To Purchase Real Estate.

WANTED—A FIFTY-FOOT LOT, BETWEEN Commonwealth and Vermont aves. and 6th and 8th sts., or on Occidental Blvd. Have touring car to exchange and will pay difference in cash. Would also exchange for a house, value from $10,000 to $15,000. Address W, box 155, TIMES OFFICE.
WANTED—I HAVE A CLIENT WITH $2,500 who wants to invest on W. Washington st., between Figueroa street and Hoover avenue; must be a bargain and prospective business property, and sale will be effected at once. WILLIAMS, 531 H. W. Hellman Bldg. A8482, Main 4959.
WANTED—TO PURCHASE A FEW ACRES of ground near the city for chicken ranch; want some cash money and have a … come in. REALTY INVESTMENT CO., 337 S. Broadway.
WANTED—FROM OWNER, 1½ OR 2-STORY modern house, with good lot, in University …; don't put on fancy price, and we can … property; our client can pay …. C. E. DODGE & CO., 4211 Vermont. Phone W. 679.
WANTED—TO PURCHASE AN 8-ROOM … might take 7 rooms, east of Hoover, … of Jefferson or Santee st.; will give … on Figueroa st. at $1600, and … pay cash. B. W. KINNEY, 221 Merchants' Trust Bldg.
WANTED—A 6 OR 7-ROOM HOUSE, … Pico, Washington, Normandie … streets. Not to exceed …. NAWALT & SCHRIVER, 433 Pacific … Bldg. Home … Phone F….
WANTED—BEST LOT $3000 OR LESS WILL … also new modern 6 or 7-room … $2500 to $4000; must be within … of the University of Southern California. PHONE Z….
WANTED—CLOSE IN, VACANT OR … prefer, store or apartment location … for high grade residence and … in southwest. Address W, box …, TIMES OFFICE.
WANTED— … a 7-room house, near East Adams … Central ave.; $2500 cash, and assume … of purchase price. Address V, box 60, TIMES OFFICE.
WANTED—TO PURCHASE A 5 OR 6-ROOM … west of Main, $3500 or less; … lot and small cash payment, balance … or $25 per month. 218 PACIFIC ELECTRIC BLDG. Tel. A6236.
WANTED—THE BEST HOUSE ON … $2500, with $500 first payment. … HUNTER & ROWE, 417 Citizens' … Bldg., Third and Main. Home A….
WANTED—WHAT HAVE YOU IN … business property that about … give full particulars as to location, price, etc. Address V, box 28, TIMES OFFICE.
WANTED—TO BUY FROM OWNER ONLY A modern 6-room house with large lot, … all cash if a bargain. Will pay up … M. J. DALTON REALTY CO., 225 W. ….
WANTED—BARGAINS FOR PEOPLE WHO are looking for bargains. Lots, houses or … List with us at once. PACIFIC … & MERCANTILE CO., 417 Bryson ….
WANTED—TO BUY MODERN RESIDENCE, … rooms, hardwood floors, southwest, … Square; price not over $5000; … possession. Apply 1663 W. 21ST ST.
WANTED—LOS ANGELES RESIDENCE OR … property in exchange for Huntington … best business property; bargain in … Address V, box 6, TIMES OFFICE.
WANTED — MODERN RESIDENCE IN … lake district, up to $5000. Must have … floors and be on good-sized lot. … W, box 175, TIMES OFFICE.
WANTED—AM LOOKING FOR A MODERN … room house on Ingraham, Orange … Ninth sts. Cash ready. Address … TIMES OFFICE.
WANTED — FROM OWNER, 20 ACRES … suitable for platting; on electric … Hollywood way. HOME … EX. 667.
WANTED—WILL PAY $100 DOWN AND … month, want the best 5-room house … I can get. Address J, box 10, TIMES OFFICE.
WANTED—TO PURCHASE 4 OR 5-ROOM … will give clear $1000 corner as part … OWNER, W, box 174, TIMES ….
WANTED—BARGAIN IN REAL ESTATE … cash. BARGAIN REALTY CO., … 2nd and Spring. Home ….
WANTED—CHEAPEST LOT ON TERMS … Moneta and Vermont, not south of … Address B, box 3, TIMES OFFICE.
WANTED—TO PURCHASE LOTS IN WEST … Park tract. Phone M5512. … AUSTIN ST.

Classified Liners.

WANTED— To Purchase Real Estate.

WANTED—TO PURCHASE— We have a client who wishes a new 6 to 8-room house, between Figueroa and Western, Pico and 25th sts.; must be right up to date; small payment down, balance $30-$40 a month; notify us today. MANSFIELD REALTY CO., 205 Merchants' Trust Bldg. 29

WANTED— I WILL C. PRATHER TO PURCHASE REAL ESTATE. We have customers for anything that is a bargain. For quick sales, list your property with us. WILL C. PRATHER & CO., 421-2-3 Citizens' Nat. Bank Bldg. Main 2362. 28

WANTED—TO PURCHASE 5 OR 6-ROOM house; must be modern and in good condition, near Grand ave., west of Main, between Washington and Jefferson; will pay $1000 down; prefer to pay balance in installments; purchase price not to exceed $3500. Phone …, or address 233 W. 23D ST. 29
WANTED—WE HAVE A CUSTOMER FOR a 9 to 10-room modern up-to-date residence; must have at least two bathrooms and not less than 70 feet frontage; in southwest; near, but not on car line, and high ground. Phone for particulars. W. C. CAMPBELL & CO., Hollywood. Home phone 202. 28
WANTED—FROM OWNERS OF 8 OR 9-room houses, between 8th and 23rd sts., Figueroa and Hoover to turn a fine residence lot worth $4000 in as part payment and cash. Must be good surroundings. Learn more by calling on MAIN 4178, A3454 or 507 Grant Bldg. 28
WANTED— FROM OWNERS ONLY. Close in, desirable, $10,000 to $30,000; have cash buyer for a BIG BARGAIN. Address W, box 162, TIMES OFFICE. 2

WANTED— To Purchase Miscellaneous.

WANTED— WE BUY DESKS. WE BUY DESKS. See the Los Angeles Desk Exchange if you have desks or office furniture to sell or trade for new and modern goods. See us today. 321 S. BROADWAY, opposite Courthouse.
WANTED — AN EASTERN LADY WILL purchase society ladies' evening gowns, dinner dresses, furs, etc.; business strictly confidential; highest prices paid; will call at residence between 10 a.m. and 4 p.m. Address J. A., P.O. BOX 469. Will remain in the city until Dec. 15.
WANTED—WHAT HAVE YOU TO OFFER in a rooming house of from 20 to 25 rooms? Just arrived from the East and will pay spot cash, but property must be good. When replying give full particulars. Address W, box 158, TIMES OFFICE.
WANTED — TO BUY FURNITURE AND household goods; if you are going to sell we will pay you one-third more than others. Phone us, Main 1117, Home 2154. COLYEAR FURNITURE CO., 522 S. Main st.
I PAY 20 CENTS A LOAD FOR DIRT dumped on lot north side of Colton st., 50 feet east of Boylston. Colton is graded. T. WIESENDANGER, room 312, 307 S. Broadway.
WANTED—CASH PAID FOR ANYTHING used in household furniture, store fixtures, office desks, any quantity. Phone Broadway 7081, Home 7081. L. C. SKEELS, 307 S. Main.
WANTED—TO BUY FOR CASH, HIGHEST price paid for furniture, grocery or merchandise stores, etc. RHOADES & REED, 224 S. Spring st.
WANTED — ROOMING-HOUSE, CENTRAL, close in, not over $2500 cash; no agents. E. E. KLINE, 917 S. Avenue 21. East 22….
WANTED—DIAMONDS. BUY, SELL, EXchange, loan money; fair dealing. REID, 311 S. Broadway, room 125. Home A1926. 29
WANTED—TO BUY SOME DIAMONDS AT once; pay more than dealers. Cash. See me before selling. ART STORE, 319 W. Third st.
WANTED—DIAMONDS, JEWELRY, OLD gold antiques; highest prices given. COUCH BROS., jewelers, 542 S. Broadway.
WANTED—FOR CASH CONTENTS OF A flat or house; must be good, and a bargain. Address W, box 177, TIMES OFFICE. 2
WANTED—A FULL SET OF STODDARD'S travel lectures in perfect condition and cheap. Address C. B., 1847 W. 12TH. 29
WANTED—TWO SECOND-HAND LAUNDRY wagons and safe; good condition. Address W, box 99, TIMES OFFICE.
WANTED — SECOND-HAND CLOTHING, shoes, furniture, trunks, etc.; highest price paid. HOME 7780. MAIN 6714. 1
WANTED—TO BUY, HOUSE TO BE MOVED or wrecked. WIESENDANGER, 307 S. Broadway. 30
WANTED — CASH PAID FOR FEATHER beds. 758 SAN PEDRO. Main 1166, Home ….
WANTED—OFFICE AND HOUSEHOLD furniture. COLGAN'S, 318 S. Main. Phone A3473.

WANTED— Miscellaneous.

WANTED—IF YOU HAVE DIAMONDS YOU wish to dispose of and want to deal with an American, drop me a card. I will call at your home or office and pay you all your stone is worth. All dealings strictly confidential. Address P, box 192, TIMES OFFICE. 4
WANTED—MAN OR WOMAN THAT HAS catarrh to call at Central Drug Store, 102 S. Broadway, Chamber of Commerce Bldg. I positively guarantee to cure any case for $1. Can send by mail. J. BRADFORD, proprietor. 29
WANTED—ART. DO YOU WANT TO BUY or sell antique curios, porcelain or silverware? See GERMAN CURIO STORE, 849 W. Washington, near Figueroa. Home 15549.
WANTED — A LADY TO SHARE TWO-roomed apartment; sunny, well furnished; rent reasonable; references. Address T, box 22, TIMES OFFICE. 28
WANTED—HOME FOR THREE-YEAR-OLD girl and two-year-old boy; must be good home and mother's care. Address X, box 4, TIMES OFFICE. 29
WANTED—TO PURCHASE GOOD COUNTRY barber shop, near Los Angeles; send full particulars to W. J. MILLER, Vermont, cor. 25th. 28
WANTED—CESSPOOLS. WE PUMP THEM out. Phone E3146, or North 595. LOS ANGELES SANITARY CO.
WANTED — FAMILY WASHING BY A hand laundry to do hotel or resident. PHONE BROADWAY 4267. 28
WANTED—BRICK MASON TO FIGURE ON two foundations; plans at S. ST. LOUIS ST., evenings. 28
WANTED—DIRT MAY BE DUMPED, FREE, at northeast corner Boylston and Colton sts. 29

TO LET— Furnished Rooms.

TO LET—NEW HOUSE AND FURNITURE, gas heaters, free baths, all outside rooms, $1.50 to $3 per week. Home phone 2295. THE PACIFICO, 412 Central ave. 1
TO LET—TWO FURNISHED ROOMS, FOR housekeeping, every convenience; also a furnished alcove room, at 430 N. BEAUDRY AVE., walking distance. 28
TO LET—FOR $10 A MONTH YOU CAN get an outside room, beautifully furnished, with elegant hotel service; steam heat. 514 W. 7TH ST. 30
TO LET—ELEGANTLY FURNISHED ROOMS with bath, single or in suites, $2.50 per week and up; transients 50c per day and up. 214 BROADWAY. 31
TO LET—THE WATERVILLE, 7TH ST. and Maple ave. A few large front rooms, $2 a week; everything new; steam and hot water. Baths free. 2
TO LET — A SUNNY HOUSEKEEPING suite, 2 blocks from business; bath and phone. 235 N. HILL, between Temple and Court. Main 4490. 29
TO LET — NEWLY FURNISHED ROOMS with or without housekeeping; open and sunny. 209 S. BUNKER HILL AVE. Phone Main 3714. 30
TO LET—THE ABBOTSFORD INN, EIGHTH and Hope, large outside sunny rooms, $15 and $20 per month; first-class dining-room in connection. 1
TO LET — FIRST-CLASS ROOMS FOR men, heat, electric light, baths. 211 CALIFORNIA, at Broadway, block from Courthouse. 1
TO LET—AT 1242 W. 6TH ST., THE YULE, new house, new furniture, heat, 1, 2 and 3 rooms furnished apartment, $16 up. PHONE …. 2
TO LET—$1.75 AND $1.75 PER WEEK, pleasant accommodations for gentlemen. Flower, near 12th. Address R, box 175, TIMES OFFICE. 29
TO LET—IF YOU WANT A NICE SUNNY room, with nice grate, the best of table board, reasonable, call up HOME PHONE A7040. 30
TO LET—I WILL GIVE SOME PERSON THE use of one small furnished room for a little work every day. 1114 S. OLIVE. Call after 2 p.m.
TO LET—FURNISHED ROOMS, MODERN house, $2 per week and up; one block west of Courthouse. THE SEWARD, 412 Temple. 2
TO LET — 2 ROOMS, FURNISHED FOR housekeeping. Apply to JAMES THOMPSON, 916 W. First. Phones—Main 1473, A1473. 28
TO LET—HOTEL BRENNAN, 335½ S. MAIN, under new management, elegantly furnished suites and single rooms with baths.
TO LET — HOUSEKEEPING AND SINGLE rooms; south frontage; neat, clean, modern; free grate, etc.; reasonable. 219 N. OLIVE. 29
TO LET — AT THE WORDEN, PLEASANT outside rooms, cheap and clean. 1000 Wilde st., corner Kohler, close to Arcade Depot. 28

TO LET—PLEASANT LARGE ROOM IN modern house, on the hill, suitable for 2 gentlemen, man and wife or 2 ladies; references, $20 per month. Upper flat. 418 N. BROADWAY. Above the tunnel. Possession Dec. 1st. Phone Home A5309. Call Wednesday, between 3 and 4. 28
TO LET—2 NICELY FURNISHED SUNNY rooms for housekeeping, in private residence; very nice for lady who wants a home; very reasonable to right party; ½ block from Pico Heights car; 15 minutes out. 1226 ELDEN AVE. Phone B2222. 30
TO LET—ONE LARGE OUTSIDE SUNNY room; small kitchen to cook in; only $14 month; gas included. 2 of 3 very large connecting rooms, very cheap. Private house with running water, nice homelike place. 1334 S. GRAND AVE. 28
TO LET — LARGE FURNISHED ROOM for light housekeeping, with large closet, electricity, gas, use of bath; ladies only; private family. 1258 WRIGHT ST., West Adams or Pico car. Phone Broadway 4362. 29
TO LET — AT HOTEL OHIO, ELEGANTLY furnished rooms, private and public baths. Home phone in every room, elevator service; 50c to $2 daily, $10 up monthly. 217 NORTH BROADWAY, opposite Courthouse.
TO LET—PLEASANT, EAST FRONT ROOM, second floor, modern house, to refined gentleman, $10 per month. 418 N. BROADWAY, upper flat. Above tunnel. Phone Home A5309. Call Wednesday, between 3 and 4.
TO LET—$12.50; 2 CLEAN, SUNNY HOUSEKEEPING rooms; private residence, first floor; heater, porcelain bath, gas, phone, washing privileges; 3 car lines; 2 adults. 841 SUNSET BLVD., near Bunker Hill. 28
TO LET— Elegantly furnished rooms, $2.50 to $3.50 per week; running water in every room, new fireproof building. EDISON ANNEX, 347 S. Los Angeles st. Phone 7461.
TO LET — FURNISHED ROOMS, HOTEL ACACIA, Sixth and Hope sts. All outside rooms, steam heat, elevator, hot and cold water. Terms reasonable. Flat rate all year for permanent people.
TO LET—IN FINE PRIVATE HOME, IN beautiful Westlake; choicest residence location, beautiful front chamber; also housekeeping room. 2121 WESTLAKE AVE. West 3571. 30
TO LET—BEAUTIFUL FURNISHED LARGE sunny front rooms, furnace heat, piano, all conveniences, reasonable; references. 1421 W. 9TH ST., corner Whittier. Phone Main 4297. 28
TO LET—NEWLY DECORATED AND FURnished housekeeping suite, and single room; with every modern convenience, sunny and attractive. 1219 S. HILL. Phone Broadway 4122. 28
TO LET—WANTED BY A REFINED MIDdle aged lady, nice lady to share lovely rooms and expense. West 7th st., close in. Call 155 W. 41ST ST. Home 29156. 28
TO LET—HOTEL ORMOND, 635 S. HILL, handsomely furnished rooms, single or en suite, with private baths; steam and hot water; rates $4 to $12 per week. 28
TO LET—NICELY FURNISHED FRONT room in house, with private family, good and clean; nice location and on car line. Call on premises. 1370 W. 25TH. 29
TO LET—A SUITE OF HOUSEKEEPING rooms, new mission furniture, piano, gas range, ground floor. 1315 W. 7TH ST. 28
TO LET—2 LARGE SUNNY CLEAN FRONT rooms for housekeeping on second floor; modern. 1312 S. OLIVE ST. 28
TO LET — 242 N. HOPE, NEAR TEMPLE; homelike furnished rooms, $7 and $9 per month; very close in. 29
TO LET — ONE FRONT ROOM AND TWO inside rooms, neatly furnished and sunny. 221½ W. FOURTH ST. 28
TO LET—FURNISHED ROOMS WITH OR without housekeeping. 935 S. OLIVE ST. With large yard. Main 8458. 28
TO LET—ONE BEAUTIFUL FRONT ROOM on ground floor, furnished for housekeeping. 1114 S. OLIVE. 28
TO LET—DELIGHTFUL ROOMS, FURnished, single or en suite; reference. 2407 S. GRAND AVE. 28
TO LET—2 HOUSEKEEPING ROOMS, FURnished, clean, gas, bath, $18. 645 S. HOPE. 28
TO LET—FOR MUSIC STUDIO, BEAUTIful furnished room with piano. 2407 S. GRAND AVE. 28
TO LET—TWO ROOMS, FURNISHED FOR housekeeping; wood heater; no children. $10. E. 7TH ST. 28
TO LET — FURNISHED SUNNY FRONT rooms, single, $2 up; gas heater each room. 219 N. BROADWAY. 2
TO LET — NEWLY FURNISHED ROOMS for rent to adults. 646 ST. PAUL AVE. 28
TO LET — NICELY FURNISHED ROOMS, close to business center. 216 S. BUNKER HILL AVE. 28
TO LET—FURNISHED FOR HOUSEKEEPing, three rooms; all conveniences. 123 W. 30TH. 28
TO LET—SUNNY ROOMS, EAST EXPOSure, buffet kitchen, private entrance. 611 W. 9TH. 2
TO LET—2 SUNNY UPSTAIRS FRONT rooms, suitable for business, $25 per month. 417 W. FOURTH. 28
TO LET—FURNISHED ROOM IN QUIET family; no children. 418 E. 11TH. 28
TO LET—HOTEL STAPLETON, FURNISHED rooms, steam heat, all modern. 905 S. Grand. 28
TO LET—NICELY FURNISHED SUNNY rooms, very close in. 449 S. HILL ST. 1
TO LET—HOUSEKEEPING ROOMS, SUNNY single or en suite. 723 OTTAWA ST. 30
TO LET—LARGE, SUNNY FRONT ROOM, terms reasonable. 135 S. OLIVE. 1
TO LET — VERY PLEASANT SUNNY front room, $10. 227 E. 12TH. 2

TO LET— Unfurnished.

TO LET—CHATEAU FRONTENAC, 732-34 S. Flower st. Large well furnished, all outside rooms; also two large front rooms, with bath; hot and cold water in every room; steam heat. 3
TO LET—UNFURNISHED; 2 AND 4 FRONT rooms; all light and sunny; cheap. 1823 CENTRAL AVE. 28

TO LET— Flats.

TO LET—FINE MODERN COTTAGE FLAT of 7 sunny rooms (two-family building,) hardwood floors, large lawn and porch, paneled dining-room, and everything first class; will rent or lease for $35 per month; water and care of lawn paid by owner. Apply in rear of premises, 1217 W. SIXTH ST. Take W. Sixth-st. car to Lucas ave., close in. 28
TO LET—CLOSE IN HOMES—
$25—5 rooms, near beautiful park, new.
$30—4 rooms, 7th st., well heated.
$30—4 rooms, furnished, South Hope.
$45—Furnished flat, W. Seventh, 7 rooms.
BRAINERD, 612 Fay Bldg. A3639.
TO LET—NEW, CORNER COTTAGE FLAT, 6 rooms and reception hall, hardwood floors, tiled bathroom, elegant and strictly up to date. Inquire 1402 S. BURLINGTON AVE. 29
TO LET—WORKING GIRLS ATTENTION; if two of you would like new, very sunny, 2-room flat with wall bed, elegant private bathroom and gas cooking stove for $20, call at 465 LUCAS AVE., or phone WESTON F5020.
TO LET — PICO HEIGHTS; NEW, MODern 7-room lower and upper combination flat; hardwood floors, close 2 car lines, $40, water paid. 2249 W. 25TH, near Magnolia.
TO LET — UNFURNISHED, SUNNY apartments, 3 rooms, including bath, hot water; new building; 5 minutes' walk City Hall. 214 N. OLIVE ST. 28
TO LET—FOR $25 YOU CAN RENT 6-ROOM nice flat at 416 E. 23rd st., and for $35 fine 6-room flat, 418 E. 23rd, near Maple ave. 30
TO LET — 5-ROOM FLAT, NEW AND MODern, east front; close in. 431 N. GRAND, between Sunset blvd. and California st. 28
TO LET — ELEGANT NEW CORNER 6-room sunny flat; close in; polished floors; fine view; adults. Inquire 745 S. FIGUEROA. 29
TO LET—5-ROOM FLAT, NEW AND MODern, gas range, cold-air shaft, finished mission style; adults only. 209 W. 18TH. 2
TO LET — A MODERN 4-ROOM UPSTAIRS flat, gas and electricity. 1212 STANFORD AVE. 28
TO LET — COTTAGE FLAT, 4 ROOMS, bath, very desirable; adults. 327 E. PICO ST. 28
TO LET—5-ROOM FLAT, $9. 1780 DOWNEY AVE. No children. 29

TO LET— Furnished Flats.

TO LET—CLOSE IN HOMES—
$25—5 rooms, near beautiful park, new.
$30—4 rooms, Hope st., furnished, flat.
$30—4 rooms, furnished, S. Hope.
$45—Furnished flat, W. Seventh, 7 rooms. 28
TO LET—FURNISHED FLAT FOR HOUSEkeeping; nicely located and pleasant surroundings; suitable for gentleman and wife; references. 1047 W. 17TH. 30
TO LET—OPPOSITE WESTLAKE PARK, most sightly in city; furnished apartments. MISS CUTTEN, 662 Alvarado st. Home E2446.
TO LET—A NEW FURNISHED FLAT, 1 block from Westlake Park, at 2326 W. 8th. Owner at 756 CARONDELET. 30

TO LET— Apartments—Furnished.

TO LET—AT THE KENWOOD, 943 SANTEE st., near 10th. Take Main st., or Maple ave. cars, but easy walking distance. One two-room front suite with buffet kitchen and private bath, completely furnished for housekeeping. Has southeastern exposure, getting plenty of sunshine; terms reasonable. 2
TO LET—$36 MONTHLY, ELEGANTLY FURnished housekeeping apartments, parlor, kitchen, alcove, bedroom, gas range, bath, phone; new house, new furniture. 919 ALBANY ST., six blocks west of Figueroa near 9th.

TO LET—FURNISHED 3 OR 4-ROOM APARTMENTS. GRAND OPENING OF THE UPP. 1147 and 1149 W. First, corner Boylston st., new building, elegant new furniture, high altitude, above the dirt and dust, no sand, no bugs, very healthy and sightly, large society halls, large rooms, hot water, free, close in, walking distance, both phones free, all sunny rooms, electric light, bath, gas, large kitchen range, roof observation, for health and comfort examine. THE UPP; price $12 to $25. 28
TO LET—FOR $15 YOU CAN ALWAYS rent housekeeping APARTMENTS, furnished complete, 3 rooms, phone, bath, hot water, gas range, 334 S. Figueroa, 812 W. Fourth, 102 South Beaudry, 150 North Beaudry, 1020 Colton, 1123 to 1141 West First, 204 to 222 North Fremont, 511 Diamond, 712 Ceres ave., 836 Crocker, 1002 to 1011 East Ninth. Also flats and residences for rent. T. WIESENDANGER, 307 S. Broadway.
TO LET—FURNISHED APARTMENTS. For $12 up you can rent furnished housekeeping apartment, gas range, bath, phone, at 334 S. Figueroa, 1020 Colton, 1003 and 1011 E. Ninth, 836 Crocker, 511 Diamond, 204 and 218 N. Fremont, 1023 and 1141 W. First st.; nice, new, very complete, and comfortable.
TO LET— Elegant housekeeping 2, 3 and 4-room apartments, telephone, steam heat and private bath in each; elevator service; spacious lobby and roof garden; select patronage. THE PICKWICK APARTMENT HOTEL, 823 S. Grand ave. E. C. Hoffman.
TO LET—$30 MONTHLY, ELEGANTLY FURnished sunny housekeeping apartment, parlor, kitchen, two bedrooms; gas range, bath, phone; new house, new furniture. 919 ALBANY ST., six blocks west of Figueroa, near 9th. Adults. 2
TO LET — THE DOUGLAS APARTMENTS ARE NOW OPEN; ELEGANTLY FURNISHED AND UP TO DATE; 2, 3 AND 4-ROOM SUITES; RATES REASONABLE. 624 W. 10TH ST., COR. FLOWER. PHONE 5867.
TO LET — THE ALTONA APARTMENTS, CORNER 8TH AND FIGUEROA; 2, 3 AND 4 ROOMS, WITH BATH AND BUFFET KITCHEN; ALSO SINGLE ROOMS AND SUITES WITH PRIVATE BATH. BROADWAY 5167.
TO LET—FURNISHED OR UNFURNISHED, very attractive sunny modern three-room apartment; fine location and first-class people; must be seen to be appreciated, $12 and up. 717 KOHLER ST. 28
TO LET—THE JUDD, 344 S. GRAND, sunny apartments, 3 rooms and bath, all outside rooms; appointments first-class, steam heat, private phones throughout; also single room for gentleman. 29
TO LET—THE SANTA BARBARA, 433 S. Hope. Pleasant, sunny 3-room apartments; private 'phone, large kitchen; also single rooms, beautiful location; 5 minutes' walk from Broadway.
TO LET — THE ARDMORE, 941 POTTER Park ave., just west of Figueroa, between Seventh and Eighth, handsome housekeeping apartments, private bath; location is the best; rates reasonable.
TO LET—NICELY FURNISHED HOUSEkeeping rooms, with gas range, bath, phone and auto barn; in fine location; one block to Grand ave. car. Call 422 WEST 30TH. Phone South 3457. 28
TO LET—LARGE, SUNNY SUITE, COMpletely furnished for housekeeping; 1 room and alcove bedroom, buffet kitchen, five minutes' walk from business center. 427 S. HOPE ST. 29
TO LET—THE ADELE, 251 N. FLOWER, 2-room suites, private baths, new building and furniture; best wall beds, polished floors; price reasonable. Phone MAIN 6782. 2
TO LET—CLEMENT APARTMENTS, JUST opened; everything new; suites and single rooms; located fine. Corner W. WASHINGTON AND S. FIGUEROA STS. 3
TO LET—WESTMORELAND APARTMENTS, new, beautifully furnished three-room apartments, with private bath; rent reasonable. COR. PICO AND HOOVER. 30
TO LET—AT THE ST. FRANCIS, BROADway and 10th, a nice front apartment, consisting of 2 large rooms, kitchen and bath, for $45. 2
TO LET—LA MARADA, 907 S. HILL ST., new housekeeping apartment, sun all day; bath, wall bed, no car fare, $30. 29
TO LET — WELL FURNISHED, TWO OR three rooms for light housekeeping. At 1655 SOUTH HOPE. 28
TO LET — EXQUISITELY FINE AND well furnished apartment, $50. WEST 1653. 28
TO LET—NICELY FURNISHED, SUNNY 3-room suite for housekeeping. 432 SOUTH HOPE. 30
TO LET — THE MARJORIE, FIRST-CLASS housekeeping apartments. 136 N. VINE ST., Hollywood. Phone 39627. 1
TO LET— B. & C. APARTMENTS, TWO-room housekeeping suites. 345 S. HOPE. 5

TO LET— Rooms and Board.

TO LET—ROOM AND BOARD, THE HOTEL STATENA HAS OPENED FOR THE WINTER. YOU CAN SECURE FINE LARGE WELL-HEATED ROOMS, WITH TABLE BOARD, VERY REASONABLE. THIS FAMILY HOTEL IS JUST ONE BLOCK FROM WESTLAKE PARK. HOTEL STATENA, SEVENTH AND WESTLAKE AVE. PHONE E3640. TEMPLE 379. 28
TO LET—LADY HAVING BEAUTIFUL refined home, 5 minutes from town, will receive a few ladies and gentlemen as paying guests; superior sunny rooms; newly furnished; also exceptionally charming street; first class cooking; situation on hill; fine garden. 416 N. BROADWAY. Main 5280.
TO LET—'PHONE AT ONCE, HOME 5357, for location of this, the best sunny front room in a modern Westlake home; I give the best table board. Rates, $75 monthly for two gentlemen, or business couple; every accommodation. 28
TO LET—ELEGANT AND NEWLY FURnished front room in my Westlake home, with the best table board the market affords; gentlemen preferred. 'PHOME HOME 53571 for appointment; room just vacated; see this today; $75 for two. 28
TO LET—BOARD AND ROOM, $10 AND UP per week. Abbotsford Inn, 8th and Hope; large sunny outside rooms, EXCELLENT MEALS, court under glass, dances, card parties, etc., cheerful winter home. Both PHONES 1175. 29
WANTED—TWO PEOPLE TO BOARD IN a private family owning a beautiful home with large porches and grounds, lemon and orange trees, and an abundance of flowers. Everything first-class. PHONE EAST 1343. 29
TO LET— BEAUTIFUL LARGE SUNNY room, with grate; also two other rooms; beautiful large grounds; excellent table; every privilege; will make it worth your while to call. PHONE 23097. 2
TO LET—TWO BEAUTIFULLY FURNISHED sunny rooms; each suitable for two or three gentlemen; within walking distance, with fine home cooking. 1114 S. GRAND, Home 4790. 28
TO LET—WELL FURNISHED ROOM OPENing to bath, all conveniences, in strictly private family, with board, $25 to one or two people. 209 W. 2D ST.
TO LET — IN PRIVATE FAMILY, TWO heated, sunny front rooms, modern house; first-class home table. 1033 FLORIDA ST., 2 blocks west of Figueroa. 29
TO LET—823 BONNIE BRAE, LARGE SUNny rooms, also suite. Private bath. Excellent table. Terms reasonable. PHONE BROADWAY 4873. 2
TO LET—ROOMS FOR 2 COUPLES IN PRIvate house, with table board, newly furnished, home cooking, no other boarders. 1315 W. SEVENTH. 4
TO LET—AT THE WASHBURN, 1207 W. Eighth, large sunny front rooms with heat; first-class table; walking distance. HOME PHONE 52242. 30
TO LET — WESTLAKE DISTRICT, 1640 W. 11th, facing Beacon; rooms with board for several adults, in very desirable home; reference. 30
TO LET — ROOM AND BOARD FOR GENtleman in private family; handy to 4 car lines; select neighborhood. Ring up MAIN 7450. 30
TO LET—THE MARION, 935 S. HILL; A private boarding-house; house and furnishings new; rates for summer very reasonable.
TO LET — PLEASANT ROOMS. HOME cooking; use of piano and phone; within walking distance. Call 1026 WALL ST. 28
TO LET — TWO NICELY FURNISHED rooms, with or without board. For particulars ring up MAIN 6021, B5690. 29
TO LET — PLEASANTLY FURNISHED rooms with board; also day board, very reasonable. 134 W. PICO. 2
TO LET—2 LARGE FRONT SUNNY ROOMS with board. 111 S. FLOWER ST. Tel. Main 6339. 2
TO LET — AT HOTEL LIVINGSTON, rooms and board; good rooms; home cooking; pleasant place. 631 S. HILL. 28
TO LET—2 ROOMS WITH BATH TO TWO couples, with excellent table board. 1352 W. SEVENTH. 1

TO LET— Houses.

TO LET — 6 ROOMS IN NICE, LARGE house; good cistern; beautiful view; Hermon near Highland Park. Take red or yellow car to Avenue 60, walk east to Hermon. MRS. BRAMMER, corner Reifield and Ebey sts. 29
TO LET—$14, WATER PAID, PLUMBING in, no gas or electricity, high ground and healthy; none but careful tenants wanted. Take Euclid ave. car to Lorena st., walk ¼ mile north to No. 525.
TO LET—UNFURNISHED, NEW 4-ROOM cottage, only $10 per month; front and rear screen porch, lawn and flowers. 507 LORENA ST. Take Euclid ave., get off at Lorena st., walk two blocks north. 29
TO LET—FINE NEW HOME, ON EUCLID Heights, 6 rooms, bath, porch, three sides; large lot; price $30 per month. Call owner, MRS. M. E. HOOVER, room 204, 313 W. 3rd. Main 3471; F….

TO LET—BY W. H. ALLEN & SON, OWNers—
No. 67 W. 28th st., 6 rooms, $18.
No. 651 W. 28th st., 6 rooms, $18.
Water paid by owner, each house is half of double house, separate yards, fenced, lawns, flowers, in first-class condition. Take Main and Jefferson-st. car to W. 28th st.; first-class neighborhood; a bargain for a good tenant; no objection to children. Key next door. W. H. ALLEN & SON, 216 Douglas Bldg. 29
TO LET—UNFURNISHED HOUSES. House hunting is disagreeable at any time, and especially so these cold rainy days. We can save you time and annoyance if you will come in and let us give you a list of what we have. We are listing houses every day and have them in all parts of the city. "IT PAYS TO SEE US." EDWARDS & WINTERS COMPANY, 229 S. Hill st. 28
TO LET — LARGE TWO-STORY, 8-ROOM house, reception hall, double parlors, dining-room, have tinted walls, cove ceilings, decorated, grate and mantel; kitchen, pantry, screen porch, toilet, four bedrooms upstairs, with large closets; bathroom and toilet; all sunlit, cheerful rooms; lawn, nice barn, wood-room and chicken yard; all new, neat and clean. See OWNER at 2630 Magnolia ave., second door south of Adams st. 28
TO LET—
$16. 5-room new house, west side of Ganahl st., first house north of Wabash.
$16. 4-room new house, west side of Ganahl st., third house north of Wabash; or will sell either house for $1600. Terms $18 down, $16 a month.
ALLISON BARLOW, 213 S. Broadway, room 124. Phones 409.
TO LET—HIGHLAND PARK, CITY. DESIrable home place of 8 rooms, with a 3-room rear cottage, for help or rental, on large lot with big trees, barn, corrals, etc., etc., near Occidental College and public schools and one block to Pasadena-avenue car lines, 5c fare. Apply to S. JACOBY, 233 Pacific Electric Bldg. 30
TO LET — NO. 2301 GRAND AVE. 12 ROOMS (6 BEDROOMS,) FRENCH PLATE-GLASS ABOUT 6 FT. WIDE, HEATED BY FURNACE. GRATES OR GAS. ONE OF THE FINEST HOMES ON THE AVENUE. J. L. PATTERSON, OWNER, 240 DOUGLAS BLDG. 30
TO LET—A BEAUTIFUL SEVEN-ROOM house, with fine lawn, on Hough ave., in University district, only one block from University car line, at a reasonable rent. A. M. WILLIAMS, 531 H. W. Hellman Bldg. Home 8482; Main 4959. 28
TO LET—A WELL FURNISHED FLAT ON West 12th. Has 7 rooms. Modern conveniences. Rent $55, water paid. REALTY INVESTMENT CO., Rental Dept. 337 S. Broadway. 28
TO LET—A COMPLETE AND NEW LIST OF houses and flats, furnished and unfurnished. Call at our office and be satisfied. REALTY INVESTMENT CO., Rental Dept. 337 S. Broadway. 28
TO LET—A 9-ROOM HOUSE ON HOBSON. All modern conveniences; will rent for $27.50. Call at office today. REALTY INVESTMENT CO., Rental Dept. 337 S. Broadway. 28
TO LET—I HAVE A BEAUTIFUL NEW cottage on New Hampshire st. Has 6 rooms. Strictly modern. REALTY INVESTMENT CO., Rental Dept. 337 S. Broadway. 28
TO LET—CHARMING BUNGALOW HOME. $25; 6 rooms, living room and den, with plate shelf, sunny dining room, two white enamel bedrooms, beautiful bath, near Echo Park. BRAINERD, 612 Fay Bldg. Phones 251.
TO LET—NEW SIX-ROOM HOUSE, BATH, barn, eight lots, fine soil, water, southwest, one block cars; $14; chicken-house, yards. EDWARD FRASER, 207 Copp. 28
TO LET—$20, 7-ROOM FINE COTTAGE, 1 acre or more near city limits; south, 5 cent fare; fine for boarding-house, large barn. LEUSCHNER & CO., 629 S. Main st. 2
TO LET — UNFURNISHED, NEW 4-ROOM cottage, only $10 per month; front and rear screen porch and yard. Take green Boyle Heights car. 2228 E. FOURTH ST. 29
TO LET—HIGHLAND PARK, NEAR OCCIdental College. Modern 6-room cottage, all improvements in, including sewer. See S. JACOBY, 233 Pacific Electric Bldg. 30
TO LET—NEW MODERN, 7 ROOM MISsion house at 934 Euclid ave., large lot, rent $30. Address M. E. HOOVER, 253 South Grand ave. Phone Main 3456. 1
TO LET—2, FIRST-CLASS SIX-ROOM houses located at 23d and Hoover; will be ready for occupancy on Tuesday. Apply at 1236 W. 23D or Phone 23981. 28
TO LET — 7-ROOM COTTAGE, PARTLY furnished, close in, walking distance, southwest. 831 Golden ave. J. L. BRADY, 829 Golden ave. 'Phone F2186. 1
TO LET—5-ROOM HOUSE, $10; 6-ROOM house, $18.50; 6-room house, S.W., $25; 4-room flat, $14. C. M. BUCK, 313 W. 3rd st., room 203. Main 285; A3285. 29
TO LET—GLEN ALBYN, 4545; 4-ROOM COTtage; large porch, electric lights, trees; take yellow Garvanza car to 45½; one block up. Also a lot for sale. 31
TO LET—9 ROOMS, UNFURNISHED HOUSE Westlake district, all conveniences; one year or more. Rent reasonable. 1023 S. BONNIE BRAE. Tel. E2584. 29
TO LET—5 ROOM NEW MODERN COTtage, 5 minutes to First and Spring, $16. 839 ALISO ST. B. C. BARBER, owner, 216 Byrne Bldg. 1
TO LET—6-ROOM HOUSE, NEW AND MODern, conveniences, 706 E. 25th st., $22.50, water paid; adults only. OWNER, 835 S. Olive st.
TO LET—MODERN 10-ROOM HOUSE, 1028 Santee st.; rent $45 per month, including water. See owner, 169 N. LOS ANGELES ST. 28
TO LET — WE HAVE THE BEST UNFURNISHED HOUSES AND FLATS. TALBOT & CO., 220 H. W. HELLMAN BLDG. HOME A4530. 29
FOR SALE—7-ROOM BUNGALOW, NEW and modern, fine home, select neighborhood. Cheap and easy terms. Owner, 411 W. 43RD. 29
TO LET—6-ROOM HOUSE AND LARGE barn, on corner 15th and San Pedro st. OWNER at 432 Turner st. 'Phone Main 4961.
TO LET—4-ROOM HOUSE, $10 PER MONTH to family without children. G. E. DELAVAN, 627 Bryson Bldg. Home A3536. 28
TO LET—NEW TWO-STORY MISSION house, beautiful finish, oak floors. Call 633 S. UNION AVE. Phone 51960. 29
TO LET — 5-ROOM COTTAGE, 755½ SAN Pedro st., rent $12.50, water free. Apply at 753½ SAN PEDRO ST. 28
TO LET — NICE CORNER 6-ROOM SUNNY cottage; new automobile barn, $30. 1430 W. WASHINGTON. 28

TO LET— Furnished Houses.

TO LET— HOUSES, COTTAGES, FLATS, FURNISHED AND UNFURNISHED. UNDER OUR NEW LISTING PLAN VEXATIONS OF HOUSE HUNTING ARE MUCH LESSENED. YOU WILL NOT FIND THE PLACE "ALREADY RENTED." LIST AND INFORMATION FREE. WRIGHT & CALLENDER CO., 322 S. HILL ST. MANAGERS OF RENTAL PROPERTY.
TO LET—FURNISHED HOUSE. Elegantly furnished house of 9 rooms, on one of the best residence streets in southwest; everything complete, with piano, linen, silver and china. Furnace, lovely yard and tennis court, barn, trees and flowers. Will lease to responsible parties. "IT PAYS TO SEE US." EDWARDS & WINTERS COMPANY, 229 S. Hill st. 28
TO LET—COMPLETELY NEW AND ELEgant 8-room house, all modern and cozy, high and healthy ground, verandas, lawn, flowers, fruit trees, arbor, fine neighborhood, ideal home-like place; owner leaving wants responsible parties. 1714 LENOX. Home 21386. 28
TO LET—A BEAUTIFUL 5-ROOM HOUSE, completely furnished in mission and colonial furniture, including silver, cut glass, piano and china; large barn in the rear; gas and electricity; will lease to responsible party for one year or more. See OWNER, 1733 New England ave. 30
TO LET—GOING EAST; MUST RENT ELEgantly furnished modern home; large living rooms with polished floors and gas grate; five beautiful sunny bedrooms; furnace, hot water, large barn and yard; twenty minutes from heart of city. 4550 PASADENA AVE. Phone C1258.
TO LET—SIERRA MADRE, EIGHT-ROOM modern house and bath, etc. Also five-room cottage and bath. Both houses furnished and beautifully situated near electric cars, forty-five minutes from center of Los Angeles. Write F. R. YERXA, Sierra Madre, Cal.
TO LET—JUST COMPLETED, 4 ROOMS and bath, hot water, right up-to-date, new furnished or unfurnished, 2561 Trinity, between 25th and 26th sts., 1 block from car line. Take Maple ave. or San Pedro car; no children. See next door. 'PHONE S. 2338. 28
TO LET—I HAVE A SEVEN-ROOM HOUSE on South Figueroa; well furnished and modern. Rent $65. REALTY INVESTMENT CO., Rental Dept. 337 S. Broadway. 28
TO LET—ON WEST 6TH, A WELL FURnished home of 8 rooms; modern in every respect. Hardwood floors; rent $85. REALTY INVESTMENT CO., Rental Dept. 337 S. Broadway. 28
TO LET—OR LEASE — 3-ROOM HOUSE, furnished, $18 per month. 1011½ S. BROADWAY, room 4. 5-cent car fare. C. F. Roark. 28

TO LET—HOUSE OF 8 ROOMS, COMpletely furnished; chinaware, silver and linen at a sacrifice; furniture for sale; house for rent. Call Monday. 1124 S. GRAND AVE. 1
TO LET—$10; SMALL COMFORTABLE 4-room outhouse, furnished or unfurnished; chimney, yard; also barn, stalls, etc. 639 W. 36TH ST. Main and Jefferson car. 29
TO LET—NEW 5-ROOM BUNGALOW, COMpletely and prettily furnished, nice neighborhood, near 2 car lines; rent $40. C. O. HENRY, 4025 Pasadena ave. Tel. C1164. 28
TO LET—FURNISHED, CHEERFUL COTtage, suitable for four adults; close in; 1422 DE LONG ST., between Pico and 15th. $25, water paid. Home Phone 7717. 28
TO LET—SEE OUR LIST IF YOU WANT A NICE FURNISHED HOUSE OR FLAT. TALBOT & CO., 220 H. W. HELLMAN BLDG. HOME A4530. 29
TO LET—7-ROOM NEW COTTAGE, NICEly furnished, all improvements, low rent. Apply to owner, J. C. H. IVINS, 523 Byrne Bldg. Tel. A1973. 29
TO LET — IN HIGHLAND PARK, ARTIStic furnished bungalow of 5 rooms; all conveniences; no objection to children; $25. Phone EAST 117. 29
TO LET—MODERN 10-ROOM HOUSE, 1028 Santee st.; rent $45 per month, including water. See owner, 169 N. LOS ANGELES ST. 28
TO LET—NEW 5-ROOM BUNGALOW, ELEgantly furnished; adults only. Take Washington car. 1729 VERMONT AVE. West 2743. 28
TO LET—FURNISHED NICE FIVE-ROOM cottage, mantel, bath, toilet. 956 EAST 47TH ST. Key next door. 28
TO LET — COMPLETELY FURNISHED 9-room house, all modern conveniences. Apply 922 S. UNION AVE. 28
TO LET — FURNISHED 8-ROOM HOUSE, Westlake district. 1022 GRATTAN. Home 'Phone E2268. 1
TO LET—NICELY FURNISHED 6-ROOM modern house. 2521 SOUTH HOPE, near Adams. 28
TO LET—SEVEN-ROOM MODERN HOUSE, furnished complete. 1411 BERENDO ST. 28
TO LET—A SUNNY FURNISHED HOUSE, 323 W. 23D ST. 1

TO LET— Stores, Offices, Lodging-houses.

TO LET—
STORES, LOFTS, WAREHOUSES, OFFICES.
ALSO BUILDING SITES
FOR HOTELS, FACTORIES,
WAREHOUSES.
MANY FINE LOCATIONS.
SEE OUR RENTAL DEPARTMENT.
WRIGHT & CALLENDER CO.,
319-323 S. HILL ST.
MANGERS OF RENTAL PROPERTY.

TO LET—
STORES, OFFICES, LOFTS,
WAREHOUSES AND FACTORY SITES.
HOTELS AND ROOMING-HOUSES.
WE HAVE ALL THE
AVAILABLE LOCATIONS.
RENTAL DEPARTMENT.
R. A. ROWAN & CO.,
200 H. W. HELLMAN BLDG.

TO LET—STORES.
$25—1013 E. Ninth st.
$17—1903 E. Ninth st.
$100—701 W. Seventh.
$25—2104-6 E. Ninth.
$15—2309 E. Ninth.
$15—2311 E. Ninth.
T. WIESENDANGER, 312 Merchants' Trust Bldg.

TO LET— GROUND FLOOR OFFICE SPACE, FREE USE OF TELEPHONE, LIGHTS, JANITOR SERVICE. ANY SIZE SPACE TO SUIT, FROM 10 TO 30 FEET. WESTERN REALTY & INV. COMPANY, 424 S. HILL ST. F8614; BROADWAY 2470. 2
TO LET—STORE ROOM 82x90, AT NO. 1438-1446 Fernando st. and yard room to rear street 82x90; suitable for any kind of machine shop or warehouse or factory; will divide to suit tenant. Apply to WM. STEWARDSON, 1431 N. Main st., or to W. H. OBEAR, 409 O. T. Johnson Bldg., 356 S. Broadway.
TO LET— BROADWAY STORE. BROADWAY STORE. —15x87— An "inside location" at a "far-out" price. Act quick to get this snap. It won't last long. 211 N. BROADWAY. 1
TO LET—$8 MONTH, DESK ROOM IN large front sunny room, with many conveniences, light, heat, water, carpet, maps, chairs, central location; room 201 TAJO BLDG., corner 1st and Broadway, on 2nd floor, elevator. 28
TO LET—LARGE STORE IN NEW BUILDing, southeast corner 9th and Flower, new shelving and some fixtures in the building; will divide to suit tenant; fine location for grocery, drug store or restaurant. Apply to W. H. OBEAR, 408-409 O. T. Johnson Bldg.
TO LET — LARGE STORE ROOM, 618-620 Banning st., 60x130 feet, upper floor 40x40 feet; Santa Fe spur track right at the door. Fine location for storage manufacturing, etc. W. H. OBEAR, 408-9-10 Johnson Bldg.
TO LET—GROUND FLOOR OFFICE SPACE for rent; good location on West Fourth st., where the Santa Monica cars start; every convenience; reasonable rent. Call 325 W. FOURTH ST. 5
TO LET — DESK ROOM IN LARGE FRONT office; first floor; rent moderate; suit contractor, manufacturer's agent, etc. 204 SEVERANCE BLDG., 6th and Main. Phone 8186. 28
TO LET—ONE-HALF OR TWO-THIRDS OF storeroom on W. Fourth st., opposite Santa Monica Depot; good location; lowest rent. Call at 325 W. FOURTH ST. 5
TO LET—STORE, 20 FEET FRONT, CORner building, Pico and Flower sts.; rent low. Apply owner, S. G. MARSHUTZ, 133 S. Spring.
TO LET—DESK ROOM, A LARGE OUTside office, steam heat, 'phone, typewriters, $5 per month. 418 COPP BLDG., 218 S. Broadway. 29
TO LET — CORNER STORE, SUITABLE for any business; free rent for first month. Call at 2817 SAN PEDRO ST., or phone South 504. 30
TO LET—$25; LARGE STORE, 18x88, BEST location, business or manufacturing, or front part, $15. 1227 FIGUEROA. 30
TO LET—STORE; FINE FRONT; CHEAP rent! opposite Times Office. Inquire 127 N. BROADWAY. Barber shop. 30
TO LET—DESK ROOM IN FINE LARGE well-furnished front office, with use of both phones. 503 GRANT BLDG. 28
TO LET—DESK ROOM; FRONT OFFICE; use of phone. W. H. CHANDLER, 421 Cit. Bank Bldg. 29
TO LET—ONE OF A SUITE OF CENTRALly located offices. Apply ROOM 333, Copp Bldg. 28
TO LET — RINK; ALSO 2 STORES, APPLY MONARCH RINK, Fourth and Hill sts., 2 p.m. 30
TO LET — DESK ROOM, FURNISHED, stenographer; both telephones. 223 W. SECOND, room 101. 28
TO LET—STORE, 2130 S. MAIN; RENT $7 month. Apply this forenoon. 28

TO LET— Farming Lands.

TO LET—ATTEND THE FREE STEREOPticon lecture tonight and every night, (except Sundays) in Home Extension Hall, Ground Floor, Main Entrance, Chamber of Commerce Bldg. Land at wholesale price, and terms easier than renting, to members of the fourth Homeseekers' Club. 28
TO LET — 250 ACRES ADJOINING LOS Angeles, third in alfalfa, all fenced; good buildings; first-class for dairy; cash or crop rent to good farmer. R. D. LIST, 312 Tajo Bldg. Phone 7663. 28
TO LET—SIX ACRES IN EAGLE ROCK Valley, near car line, on shares or for cash. For full particulars apply at 1721 S. BURLINGTON AVE. 'Phone B2158. 28
TO LET — AT CLEARWATER, 20 ACRES, good well; will build cottage and give lease to desirable tenant. BOX 58, Palms, Cal., or 711 Hellman Bldg. 28

TO LET— Beach Property.

TO LET—SANTA MONICA. TWO-STORY 12-room house, with rear cottage, good location for rooming-house; Third st. near Oregon ave. The business center. See at once S. JACOBY & CO., 233 Pacific Electric Bldg. 30
TO LET — ELEGANT 14-ROOM HOUSE with beautiful grounds, on large lot, S.E. corner 21st and Figueroa sts. G. WALSH, care of Silberstein & Brick, 414½ S. Broadway. 29
TO LET—AT VENICE, 5-ROOM MODERN cottage, all sunny rooms, paved street; will lease by year, $25 per month. 'PHONES HOME A7074, WEST 2414. 28
TO LET — AT $10 PER MONTH, WATER paid, gas for cooking, fully furnished cottage, on Manhattan Beach. W. 673. 29
TO LET — VENICE; FURNISHED; 5-ROOM bungalow, rent $25. Address 1473 ALLISON AVE., city. 28

TO LET— Country Homes.

TO LET—OR FOR SALE; THIRTY ACRES vacant land in Anaheim, close in; good land for trees, or garden truck; pumping plant near. HARRY W. DYER, corner of Lemon and North st., Anaheim, Cal. 4

TO LET— Miscellaneous.

TO LET—NICE, QUIET UNFURNISHED stable room on private place, southwest or west side, near Adams or Westlake, for well-recommended gardener. Address X, box 5, TIMES OFFICE. 28
TO LET—BARN, 36x50, BUILT TO SIDEwalk, suitable for business or storage, 2 or 4 lots adjoining if needed; long lease if desired. 662 W. 35TH. Main-Jefferson car. 28
TO LET—TO LEASE, TWO CLOSE-IN lots, 55x124, a corner, the other 50x150 to alley, for 15 years. WEIK & CO., 634 South Spring st. 1
TO LET—GENTLE HORSE AND SURREY; $1.25 per half day. 1100 W. 9TH. Main 2864. 28

FOR SALE— Houses.

FOR SALE—BARGAIN IN A NEAT FOUR-room cottage. Modern plumbing, 3-minute car service. Lot 40x135. Price $1650. Only $250 cash. STOCKWELL REALTY CO., 53 Parmalee-Dohrmann Bldg., 444 S. Broadway. 28 Home F0646, Main 6124.
FOR SALE— $8250—A beautiful 7-room house on Budlong, just off Adams; hardwood floors, all modern; lot runs through to Juliet. For further particulars see WREITH, MILLER & LEWIS, 701 and 702 Merchants' Trust Bldg. 1
FOR SALE—NEW EIGHT-ROOM HOUSE, 2706 La Salle, one block south of Adams; beam ceiling, oak floors, furnace, 4 bedrooms, 2 toilets, combination fixtures; lot 50x148; alley; $5500; also new 7-room house, 1196 W. 38th, all modern. $4000. See OWNER. Phone B3364. C. A. Scovel.
FOR SALE—2-STORY HOUSE, MODERN, oak floors, beam ceiling, gas and electric fixtures, brick mantel, built-in buffet, brick cellar, with California house, in rear, price $4500; $1500 cash, balance to suit. See OWNER, in rear house, 1153 W. 40TH. Phone West 795. 28
FOR SALE—AN EXCELLENT 9-ROOM strictly modern house in the southwest, between Pico and Washington; east front, splendid neighborhood, living-room 18x20, will sell furniture. Price $3750; $800 cash. Phone HOME A1060, or address X, box 98, TIMES OFFICE. 28
FOR SALE—$4000 AND ONLY $500 DOWN, for a new 6-room bungalow on Twenty-first st., near Budlong. Hardwood floors, tinted walls. This is something you can buy on easy terms. G. W. SKINNER, 515 Chamber of Commerce. Home phone 2753. Sunset Main 4105.
FOR SALE—FINE STRICTLY UP TO DATE 8-room bungalow; lot 40x160, house year old, owner leaving city. Price $4600; $1800 cash, balance $35 per month. See this at once. Hope street. NELLIE NORMAN CRAWFORD REALTY CO., 407 Delta Bldg. F6549. 28
FOR SALE — ONE 6 AND ONE 4-ROOM house, modern and new, in Ocean Park, only $3150; this is a bargain; will exchange for lot near the city. REALTY INVESTMENT CO., Sales Department. 337 S. Broadway. 28
FOR SALE—FINE 5-ROOM MODERN COTtage, built this year, lot 50x125, lawn and flowers; price $2800; $700 cash, balance $25 per month. This is extra buy, southwest, close in. NELLIE NORMAN CRAWFORD REALTY CO., 407 Delta Bldg., F6549. 28
FOR SALE—HIGHLAND PARK, NEAR OCcidental College, and a half block to Pasadena ave. car lines, a modern 6-room bungalow, all improvements in, including sewer, a bargain is offered for cash. See J. JACOBY, 233 Pacific Electric Bldg. 30
FOR SALE—BARGAIN. W. 17th st., near Figueroa. $5500— —$5500. A quick buyer gets a great big snap in a modern 8 room house. It's worth $7000 today. HOLT & MUNTON ESTATE AGENCY, 204 Mercantile Place.
FOR SALE — NEAT, COSY 4-ROOM COTtage, bath, screen porch, nice lawn; this is a good buy in manufacturing district and will increase rapidly in value; $1900, terms to suit. NELLIE NORMAN CRAWFORD REALTY CO., 407 Delta Bldg. F6549. 28
FOR SALE— $3950—A bargain on W. 39th near Figueroa, 2-story 7-room, modern, new hall and stair carpets, new linoleum, fine grounds and shrubbery; terms. Call 221 MERCHANTS' TRUST BLDG. 28
FOR SALE—$3200. A BEAUTIFUL MODERN 5 room cottage, between Budlong and Vermont avenues, known as 1612 West 27th. One-half cash balance on long term, 7 per cent. net. Inquire on premises or at 215 OGIER ST. Phone Main 4641. 3
FOR SALE—$3500 AND $500 DOWN FOR A 6-room new bungalow, South Park and Forty-third sts. This is modern in every way and a bargain. G. W. SKINNER, 515 Chamber of Commerce. Home phone 2753. Sunset Main 4105.
FOR SALE—PRIVATE PARTY MUST SACrifice new 2 story double house, containing 2 6 room apartments, near beautiful park; value $6000; sell for $5000; $500 cash. For this rare bargain, address BOX 78, Station C.
FOR SALE—FOR RAILROAD MEN, AN opportunity to own a home of 5 rooms near Salt Lake depot for $2100, $300 cash and $20 month. JONES & RYDER LAND CO., 218 West Third st. 30
FOR SALE—4, 5 AND 6-ROOM HOUSES from $1000 to $2250; your own terms; no objection to colored people. HINER & PETERSEN, Main 277, Home F8177. 729 S. Broadway. 28
FOR SALE—$1000 CASH; LARGE ¼-ACRE lot, improved, with 4-room California house, lawn, garden and trees, all fenced, near Vermont ave., on two car lines; soon get 5-cent fare. Address W, box 183, TIMES OFFICE. 2
FOR SALE—BEAUTIFUL MODERN 6-ROOM bungalow, furnished complete, elegant; price furnished $5000; unfurnished $4500; location best West 25th st.; mortgage $2000, balance cash. Sacrificing to leave city. E. D. GRAY, Home Phone Ex. 587.
FOR SALE—CLOSE IN BUY, MODERN 5-room cottage, lot 50x140; commanding fine view of mountains and city. Council st., bet. 1st and Temple. 15 minutes' walk to Broadway. $2500. F. L. CRAIG, 111 S. Broadway. 28
FOR SALE—COTTAGE, 6 ROOMS, NICELY arranged, maple floors, 3 bedrooms, grate, buffet, cove ceilings, tinted walls; lot 50x120, south front, Pico Heights, east of Western. Price $4000; $2500 cash. Address X, box 12, TIMES OFFICE. 28
FOR SALE—ATTRACTIVE NEW BUNGAlow, 4 rooms, bath, modern plumbing, fine location, 50-ft. lot, 5-cent fare, Hollywood car, $1500; your own terms. No agents. HOME A2939. 29
FOR SALE—FOUR-ROOM CALIFORNIA house, lot 50x150, on 43rd st., near Long Beach ave. A cozy home with plenty water for only $900. Terms if desired. J. H. QUINN, with U. L. Dike Investment Co., 630 S. Spring. 28
FOR SALE—BARGAIN. Modern 5-room cottage, southwest, $500 under value; non-resident owner. H. E. O'BRIEN, Home A1279. 300 Frost Bldg.
FOR SALE— Nice 5-room cottage, on 22nd st., for only $2400. This is $500 cheaper than anything in the same locality. CAL. GRAYSON, with R. A. Collins, 317 Byrne Bldg. 28
FOR SALE— Fine, close in, view of ocean, Colegrove and mountains, 2-story, on more than 8 per cent. increase basis, and increasing rapidly. CAMPBELL, 205 Mercantile Place. 28
FOR SALE— WE SELL HOUSES AND LOTS. List your property with us. ANDERSON REALTY CO., 123 South Broadway. Phone Broadway 5675. 29
FOR SALE—MODERN, CONVENIENT, 10-room 2-story house, lot 50x150, beautiful location, Menlo ave. nr. W. Adams. $6500, worth $8000; must be sold. W. J. MILLER, Vermont ave., corner 25th. 29
FOR SALE—GOOD 9-ROOM MODERN house, fine neighborhood, in near southwest; lot 55x114, east front; price $7500, half cash. Phone A1060 or address X, box 99, TIMES OFFICE. 28
FOR SALE—$1850; NEW MODERN BUNGAlow, 4 rooms and 40 ft. lot with large walnut trees, street graded, oiled, cement sidewalks, curbs. T. WIESENDANGER, 312 Merchants Trust Bldg.
FOR SALE—DO YOU WANT TO SELL OR buy investments, homes, lots, acreage, exchanges, orange groves, properties, etc., see STEVENS, 204 Severance Bldg., Sixth and Main. 28
FOR SALE — HOUSE AND TWO 40-FOOT lots, 15 minutes from Fourth and Spring, 5c fare, $1250; $250 cash and very easy terms. Owner. Address W, box 199, TIMES OFFICE. 4
FOR SALE—SNAP; 5-ROOM MODERN COTtage, nicely furnished; must sell; lot 50x150. See OWNER, on premises, from 9 a.m. to 4 p.m., at 316 S. Bonnie Brae. Phone E2606. 23
FOR SALE—AT A BIG BARGAIN, HOUSE and furniture; must be sold at once; corner lot, large lawn, 5-room house, modern. 1100 E. 13TH ST. Take Hooper-ave. car. Tel. 5164. 30
FOR SALE—NEW MODERN UP-TO-DATE 6-room bungalow, lot 50x135, north front, in beautiful southwest, only $3300; easy terms. W. J. MILLER, Vermont ave., corner 25th. 29
FOR SALE—FOR A FEW DAYS I WILL OFfer my 5-room cottage at 421 E. 35th st., for $2800, for small payment down and balance monthly. Owner, 421 E. 35th st. 28
FOR SALE—I HAVE THE BEST BARGAIN in new 5-room cottage; price $2800, $200 down, $20 per month. Call M. E. HOOVER, room 204, 313 W. Third st. Main 3171. F1345. 28
FOR SALE—BY OWNER, EAST FRONT 6-room modern bungalow, at No. 2647 Hobart Blvd., $3500; $1000 cash, balance terms. H. TAYLOR, 116 W. First, Long Beach.
FOR SALE—NEW MODERN 5-ROOM COTtage, lot 50x135, in beautiful southwest, only $1500, on easy terms; bargain. W. J. MILLER, Vermont ave., corner 25th. 30

FOR SALE—

IF YOU ARE LOOKING FOR A FIRST CLASS HOME OR GOOD INVESTMENT INVESTIGATE THESE.

If you are on the alert, for either a first class home or sound investment proposition see us without fail. We can get you just what you want, for our list embraces the most excellent and desirable buys of this city. If you do not see anything in the list that seems to suit your requirements, come up and see us, for we have satisfied hundreds of others and can please you.

MODERN BUNGALOW.

$4250— —$4250— —$4250
$4250— —$4250— —$4250
$4250— —$4250— —$4250

This home is an example of artistic taste and perfect workmanship throughout. Will sell for $1000 cash—balance on easy terms. Front dining-room with beautiful built-in buffet—large living-room with paneled walls and fine mantel. Cabinet kitchen is equipped with automatic ventilator in ceiling and opens onto screen porch supplied with wash trays. Sleeping apartments beautifully finished in white enamel. Plenty of closets and cosy seats. One of the pleasing features is a full-length, plate-glass mirror built-in door of dressing-room. Beamed ceilings throughout house; specially designed lighting fixtures; beautiful sun parlor in front of house is formed by inclosed veranda. Beautiful oak entrance. Remember this house will be sold on terms; a bargain; investigate today.

BEAUTIFUL 7-ROOM BUNGALOW.

$5000— —$5000— —$5000
$5000— —$5000— —$5000
$5000— —$5000— —$5000

Positively one of the handsomest 7-room bungalows ever offered in Los Angeles at this price. Beautifully located in a highly improved neighborhood in the southwest part of the city. Just completed—equipped with all the latest features—many being unique and original. Spacious living-room containing handsome fireplace, bookcases, built-in seats and beautiful mantel. Living-room opens into attractive dining-room with high paneled walls; pretty fireplace and broad, artistic sideboard. One of the special features of this home are the originally designed lighting fixtures. There is a cosy breakfast-room opening from a convenient buffet kitchen; three large bedrooms, well ventilated; oak floors throughout house; large screen porch in rear; this home is situated on a lot 50x130 to alley. One of the most desirable bungalows we have offered for many a day.

PALATIAL WESTLAKE RESIDENCE.

$18,000— —$18,000— —$18,000
$18,000— —$18,000— —$18,000
$18,000— —$18,000— —$18,000

A splendid proposition for some one desiring the very best money can buy, both in point of construction and beauty of arrangement; handsome 12-room residence in heart of Westlake district, situated on highly improved lot, 70x160 ft. Beautiful oak entrance opening into a reception hall, finished in oak; beamed ceiling; paneled walls; leather frieze; large open fireplace. Parlor finished in white enamel and gold; oak floors; large plate-glass windows. Large dining-room and built-in oak buffet extending across one side; specially designed fireplace; library and living-room combined; large pressed-brick mantel; open fireplace, built-in bookcases, cosy seats; open stairway of oak; 5 large bedrooms upstairs with open fireplaces; several toilets, lavatories, bathrooms and a shower bath; abundance of closets with mirrors built in; pantries, laundry-room, coalroom, cement cellar, furnace and a Rudd heater supply hot water throughout the house; finished attic and servants' quarters. Former selling price of this house was $25,000, but for a few days we offer it at $18,000. 2

ALTHOUSE BROS., Members L. A. Realty Board. 224 Laughlin Bldg. Main 263. Home Ex. 263. 29

FOR SALE— S. MAIN ST., NEAR 42D; MODERN, UP-TO-DATE, 6-ROOM HOUSE; lot 50x150; price $3250, half cash.
$5000—46x147, A PRETTY 5-ROOM BUNGALOW, ARTISTICALLY furnished, piano, etc.; lawn, flowers, garage in rear, nice driveway; Budlong ave., one block from car line; just what you want; beautiful surroundings.
$5000—50x125, modern bungalow, French architecture, garage in rear Budlong ave.
$4450—SIX-ROOM, 1½-STORY, MODERN HOUSE, LOT 52½x135 to alley; nice locality; few days only.
$6500—W. 22nd st., between Grand ave. and Figueroa; 7-room house and 5-room house in rear; lot 60x110; this is a snap.
$6200—FOR THE CORNER OF 16TH AND ESSEX, 60x150; GOOD 6-room house; good bargain.
NEW, MODERN, 5-ROOM COTTAGE ON LEE ST. NEAR CENTRAL AVE.; lot 40x135; price $2500; $500 cash, balance $25 a month.
NEW, MODERN AND UP-TO-DATE 7-ROOM HOUSE IN THE WESTLAKE district, hardwood floors, beamed ceilings, fine electric fixtures, built-in buffet, bookcase; price $5500; $1000 cash, balance $50 a month.
COTTAGE OF 6 LARGE ROOMS; LOT 40x150, E. 22ND ST., near Central ave.; $4000 half cash.
LARGE 9-ROOM HOUSE CORNER COURT AND BEAUDRY; PRICE $12,000; I will exchange this for close-in suburban property or vacant lots. Beaudry ave. is to be paved from Temple to First st., which will make this a very desirable corner, being only a few feet south of Temple and very close in. What have you?
321 W. 27TH ST. BETWEEN GRAND AVE. AND FIGUEROA, 57x122, 6-room house, lawn, flowers, two rooms in rear for servants; only $5000. Look at this.
BARGAIN, $2900; ONE-HALF CASH; 960 HOBSON ST., PICO HEIGHTS, on the hill, positively a snap.
$5500—ONE-HALF CASH, CERTAINLY A GOOD BUY; ARLINGTON HEIGHTS; 50x125, 8 rooms, 2 blocks from two car lines, worth $7200.
THOMAS S. WADSWORTH, Sole Agent, Main 932, Home A9174. 319-21 Douglas Bldg., Cor. 3rd and Spring sts. 28

FOR SALE— KINNEY HEIGHTS. KINNEY HEIGHTS.
$6000—Beautiful 8-room, 2-story house, north front, lot 50x158, sightliest location in the city, 1 block from W. Adams, $1000 cash, balance to suit.
$5500—Harvard blvd., 8-room, 2-story house, every modern feature, screen porch, most complete home.
$9000—Manhattan Place, large 8-room house, strictly first-class, lot 55x178, east front.
$2500—Ocean View ave., 7-room, 2-story house, modern.
BARGAIN—BARGAIN.
$3750—Pasadena ave., large 7-room bungalow, large lot, close in, $500 cash, balance to suit.
$2500—New 5-room cottage, Arlington st., first-class, $250 cash, balance $20 per month.
$4650—Beautiful large 7-room bungalow, Kinney Heights, north front, strictly modern in construction; lot 50x166 to alley; sightly view of the mountains.
BEAUTIFUL CORNER RESIDENCE.
$500—$500—CASH—$500—$500
Beautiful, new, 8-room, 2-story house, near Washington st.; hardwood floors, beamed ceilings, artistic fixtures, stationary tub; lot 50x144; price $6000, $500 cash, balance to suit; investigate.
$400—$400—$400—$400
CASH—CASH—CASH—CASH
$2500—S. Alameda st., 4-room cottage, rent $20 per month; lot 42x142; located close to 16th st., in the midst of the great industrial district; exceptional trackage facilities, warehouse sites are scarce and pay large incomes when improved; grand opportunity for a good solid investment that will increase rapidly in value; $400 cash, balance easy.
$3250—Corner, with 6-room bungalow, on E. 34th st., one block from Central ave., strictly first-class, $500 cash, balance easy.
$6000—Westlake ave., east front, strictly first-class; east front; 8 large rooms, $1500 cash.
$2000—Near Pico st., 4-room cottage, gas range included, $500 cash, balance easy.
$2900—6-room new and modern, cellar, shed, fine lawn, $400 cash.
$1700—4-room house, Harvard blvd., fine grounds, large lot, close to Pico st.
$4600—Church ave., 8 rooms, east front, first-class.
$2750—Cimarron st. near W. Adams, 5 rooms, fine home, terms.
$3000—E. 23d st., 7-room house, best bargain in the city; terms.
$2750—Rubio st., 5-room bungalow, modern and up-to-date, barn, easy terms, small cash payments.
W. H. OBEAR, 408-9-10 O. T. Johnson Bldg. J. T. Kelly, Mgr. House Dept. Main 1900. 30

FOR SALE—BARGAIN, BARGAIN. We have one of the best buys between Main and the Arcade Depot for a short time only. 4 4-room flats and 3-room cottage in rear; all new and strictly modern; income $588. We can sell this fine property $3000 under value, if taken at once. Price only $8000. Equity $4800 cash, or would exchange equity for new, modern house between 10th and 18th and Griffith and Grand aves. W. E. SHELLENBERGER, 202½ S. Broadway. 'Phone 1829, Room 206. 28

FOR SALE— W. 27TH NEAR ROMEO ST.
Modern 6-room bungalow, hardwood floors, handsome buffet, mantel and fireplace, large rooms, beautiful lawn and flowers, good barn; this is a very attractive home and very cheap; price $4000; terms, $1500 cash, balance to suit. (470.) JONES & RYDER LAND CO., 218 W. Third st. 27

Classified Liners.

FOR SALE—
Houses.

FOR SALE—
IT'S A MISTAKE NOT TO INVESTIGATE.

For several days we have advertised a decided CLOSE-IN BARGAIN in an 8-room residence on W. Fourth st., the highest point on the hill, within walking distance of Broadway; property in this beautiful section is RAPIDLY coming to the front for hotel and apartment-houses, and within 3 years EVERY FOOT of frontage will command not less than $250; the lot upon which this house stands is 67x150, and WOULD BRING TODAY without improvements $150 per front foot; it stands about 8 feet above the street; has STONE retaining wall, which cost $250, the house, while not new, is in most excellent condition and will READILY rent for $40 per month, or 6 per cent. net on investment, with every prospect of 100 per cent. increase in value; unless sold by SATURDAY of this week, property will be withdrawn from market and rented.
W. G. HAMBRIGHT, 314 Laughlin Bldg.
Home 'Phone R9068. 28

FOR SALE — YOU ARE LOOKING FOR easy terms on a house; how does this look to you, and in the best part of the city? Best surroundings, good car service, W. 23d st. near Congress; 6 rooms, 1½-story house, lot 50x130, $4250, $300 cash. Call up M. 4170, A3664, 507 GRANT BLDDG. 28

FOR SALE—
HANDSOMEST BUNGALOW IN THE S.W. AND ONLY $5000.

To see this charming place is to want to possess it. It is located in one of the most exclusive residence districts and has all the features that combine to make a desirable home. There are 6 rooms besides the den. From the broad veranda, with cobblestone pillars, one enters the large living-room, with beautiful wall decorations and cornice mold. To the left is the very artistic den, with large brick fireplace, on either side of which are inviting cosy seats. Back of this is the attractive dining-room, with a beautiful arrangement of windows, extending across the south end. Large fireplace of artistic design in this room, also. The 3 bedrooms are models of exquisiteness and beauty; the walls being treated with imported coverings in beautiful designs. Finely equipped bath. The floors throughout the house are of first quality polished oak. The kitchen and pass pantry are abundantly supplied with the modern conveniences. Large east front lot. This place can be had on satisfactory terms and you'll take it if you are wanting a first-class home at a low figure. Will be pleased to show you.
WHITE & NEWBY, 404 H. W. Hellman Bldg. 28

FOR SALE—
1319 HOBART BLVD.
THIS HIGH-CLASS, UP-TO-DATE, 9-ROOM RESIDENCE IS OFFERED AT $1000 BELOW ITS ACTUAL WORTH. OWNER HAS GONE BACK TO HIS NATIVE COUNTRY, AUSTRIA, AND WISHES TO MAKE QUICK SALE. LOT 58x161. ONE BLOCK NORTH OF WASHINGTON. SURROUNDED BY FINE RESIDENCES.
PRICE $7000. TERMS.
THE EMERSON REALTY CO.,
HOME 1149. 501-2 DELTA BLDG.
MAIN 4088.

FOR SALE—
NEAR BERKELEY SQUARE.
A beautiful 8-room residence just completed in the best portion of Kinney Heights. A wide veranda with cement floor and steps extends across the entire front. The living room is unusually large, and contains a magnificent fireplace, bookcases and seats. The dining-room is in flemish, contains a handsome buffet, at either side of which, are French doors leading to an adjoining porch. There is a convenient pantry and kitchen in white enamel; large screen porch with tubs and extra toilet; cement cellar and furnace. Above are four large bedrooms with well lighted closets; linen closet and fine big bath, all in white enamel. Very expensive fixtures throughout; oak floors, interior beautifully finished and decorated. Lot 50x150 to alley. Price $6250. It is the best value we have been able to find on the heights.
"IT PAYS TO SEE US."
EDWARDS & WINTERS COMPANY,
229 S. Hill st. Main 3007. Home Ex. 767. 28

FOR SALE—
$2800—322 N. AVENUE 56—$600 CASH.
A modern, new 5-room cottage on the best avenue in the city. Weathered oak finish, buffet, brick fireplace, book shelves, etc.; bath, gas and electricity; large lot; this is a bargain.
$2800—HOBART BLVD.—$1000 CASH.
Nowhere in the southwest can you equal this 6-room bungalow at the price. Every convenience. Best arrangement. 50-ft. lot. East front.
We have the best buys in Highland Park and Boyle Heights.
DENNIS REALTY COMPANY,
521 Merchants' Trust Bldg.
Home 2379. Broadway 2930. 28

FOR SALE—
HERE'S YOUR OPPORTUNITY.
ALBANY STREET NEAR PICO.
East front lot, 50x130, improved with a fine nearly new 7-room and reception hall, two-story house, hardwood floors. Now renting for $40 per month on lease. Can give immediate possession. If you are posted on values in this section, you will appreciate this snap at $5500. One-half cash if desired.
THIS WEEK ONLY.
EDWARD D. SILENT & CO.,
Est. 1885. 216 W. Second st.
29 Members L. A. Realty Board.

FOR SALE—
Do you really want a modern house built economically? We furnish plans and specifications free and sell you a house and lot on monthly payments at same price that it would cost you for cash.

Modern, new, convenient, artistic, six-room bungalow about ready for occupancy, on 41st st., near Figueroa. $3800; $1300 down, balance monthly to suit purchaser.
MILWAUKEE BUILDING CO.
MILWAUKEE BUILDING CO.
MILWAUKEE BUILDING CO.
308 West First st. Tel. A9107.

FOR SALE—
SPLENDID RESIDENCE.
HALLDALE AND 30TH STS.
MODERN TO THE EXTREME.
One of the most desirable modern homes in the city. An architectural beauty. An ideal interior. The fixtures are of the massive mission style and the whole interior is in harmony with them. 7 rooms. Well polished hardwood floors; magnificent built-in buffet; heavy beamed ceilings and paneled walls. This house contains every convenience. It is modern in the full sense of the word. A house that you would go only once to inspect. It will appeal to your artistic sense and your love of comfort. Price $6250. Only $1500 cash required.
JONES & RYDER LAND CO., 218 West Third st. 30

FOR SALE—
ONLY $100 DOWN, ONLY $100 FOR A 6-ROOM HOUSE ON DALTON AVENUE, MODERN, UP TO DATE, FIRST COME FIRST SERVED, BALANCE CAN BE PAID $25 PER MONTH. SEE M'CLELLAN.
7-ROOM TWO-STORY MODERN HOUSE, 4 BEDROOMS, BEAM CEILING, FIREPLACE, MANTEL, BATH, TOILET, CEMENT WALKS, LAWN, EVERYTHING UP TO DATE; ONLY $3750. $500 CASH, BALANCE AS RENT. SEE M'CLELLAN.
THREE NEW 5-ROOM MODERN, NEW BUNGAOWS IN THE SOUTHWEST, ADAMS ST., $2750 EACH; ONLY $400 DOWN, BALANCE AS RENT, $30 PER MONTH, INCLUDING INTEREST. SEE MR. LOOMIS, WESTERN REALTY & INV. COMPANY, 434 S. HILL. F8614; BROADWAY 2470. 28

FOR SALE—$500 CASH.
ON SANTA BARBARA ST. A MODERN BUNGALOW, 6 LARGE ROOMS, RECEPTION HALL, BATH, POLISHED FLOORS, BUILT-IN BUFFET, FIREPLACE, 3 LARGE CLOSETS, PANTRY, SCREEN PORCH, FINE YARD, LAWN MADE. LOOKS DIRECTLY UP ONE OF THE PRETTIEST STREETS OF THIS SECTION. 20 MINUTES' RIDE TO FIRST AND BROADWAY.
PRICE $3400, TERMS $500 CASH, BALANCE $35 PER MONTH.
A2410. R. E. IBBETSON & CO.,
MAIN 1580. 301 L. A. TRUST BLDG.
28

FOR SALE — BUDLONG ST., BETWEEN Adams and 23d. Lot 48x122, with 7-room cottage. For particulars PHONE 23031. 1

FOR SALE—
Houses.

FOR SALE—
BURDICK R. ELLS & CO.,
Main 8688. 325-26 Douglas Bldg. Home 4438.
We have a splendid buy to offer this week on W. 20th st. on the high land near Berkeley Square. The house is modern in every respect, hard floors, beautiful fixtures, large lot. At a bargain. Price for this week, $3500. Let us show you.
At Highland Park, a beautiful 7-room house, hardwood floors, a buffet which is a model of good taste. Hot and cold water, stationary tubs, etc. This property must be seen to be appreciated. $1000 down, balance to suit.
Another residence of 8 rooms, Harvard blvd., hardwood floors. At a special price for this coming week.
These are good buys. It will pay you to look them up.
BURDICK R. ELLS & CO., 325-26 Douglas Bldg. Main 8688, Home 4438. 28

FOR SALE—
NEW 5 ROOM COTTAGE.
CLOSE IN.
$2150. $2150.
Modern and up to date will rent for $18 per month; only 10 minutes by electric cars, gas and electricity and alley in rear, terms $200 cash and $20 month, including interest.
JONES & RYDER LAND CO., 218 West Third st. 30

FOR SALE—
ON WEST NINTH ST.
NEAR LAKE ST.
$6250. $6250.
Very handsome 2-story house of 7 rooms, hardwood floors, cove ceilings, artistic tinting; large bedrooms, large bathroom, extra toilet; very fine fixtures, laundry tubs, splendid location, magnificent view of mountains and ocean. Terms half cash.
JONES & RYDER LAND CO., 218 West Third st. 30

FOR SALE—$500 CASH.
ON SANTA BARBARA ST. 20 MINUTES' RIDE FROM DOWNTOWN. A NEW 5-ROOM BUNGALOW; HAS LARGE LIVING-ROOM, HARDWOOD FLOORS, FIREPLACE, CHINA CLOSET, PANTRY, SCREEN PORCH AND A LARGE FRONT PORCH ACROSS THE FRONT.
PRICE IS ATTRACTIVE, $2700; $500 CASH, BALANCE TO SUIT.
A2410. R. E. IBBETSON & CO.,
MAIN 1580. 301 L. A. TRUST BLDG.
28

FOR SALE—
$6000——VERMONT AVE.——$6000.
ARE YOU LOOKING FOR A NICE HOME?
A one-story new six-room house, size 31x38, with cement basement, built under the general supervision of its owner, by day labor, with the best and most modern improvements; has an east front, lot 55x200, improved with a 140-ft. 6-in. gravel driveway, with cement curbing; a barn, 20x22, and small house in rear of lot, 11x15; will sell furnished for $6500, or $6000 unfurnished. If you are interested in something like this, call Vermont ave., 475 feet NORTH OF PROSPECT, Hollywood line. 2

FOR SALE—NEW BUNGALOW BARGAINS.
$3000—$300 cash, balance like rent; 6 rooms, tinted walls, modern, bath, living-room, den, diner, dainty plate shelf, antique oak finish, high and sightly.
$5000—$500 cash, new double house, 12 rooms (two 6-room apartments;) you can live in one part, rent the other, living-rooms and den, beam ceilings, plate shelf, oak floors, white bedrooms, fine dining-room, well heated, near beautiful park.
$10,000—$2000 cash, new, choice rental property, Highland Park, two 7-room apartments and 6-room bungalow, one one large lot, elegant surroundings, rental $104.
BRAINERD, owner, 612 Fay Bldg. A3639.

FOR SALE—
Lodging-houses from $300 up, good locations.
Fine new bungalow 5 rooms in southwest, $2600; $600 cash to handle this.
New five-room cottage, just off Moneta ave., $3000; $400 down, balance like rent.
$300 down, balance $20 per month and interest for fine 5-room modern cottage, lawn and large cellar, near Vermont and Washington. See ANDERSON BROS., 213 Mercantile Place. 29

FOR SALE—THE MOST BEAUTIFUL MISsion house in all California, 7 rooms, large court, with fountain, bronze figure, lot 50x155, 915 Bushnell ave., Alhambra. Take Monrovia car to Dos Robles station, first house south; or write F. E. GALBRAITH, Alhambra, and he will call on you with photographs and details. Any one looking for a perfect gem, here is your chance. This place is within a stone throw of Huntington Drive, and car service excellent; 7-cent fare. It is worth the trip to see, as it is admired by all cultured people; has genuine Italian marble floor in bath; Deasey boiler, gas, electric light, telephone, beautiful lawn; price $6000; shade for cash. 28

FOR SALE—
$4100—If you should see, if you only knew about that 8-room strictly modern house at No. 100 Malcomson street, between Main and Moneta, you would buy it, grand stone porch and steps, elegant front doors costing $65, oak floors, Marshall folding beds, brick cellar, cement floor, hot and cold water and electric light in basement; lot fenced, pretty auto barn, garden in the rear; it's a snap and no mistake; $1500 down, balance $30 per month; the above is a good street, the house is north front, worth $5000; $4100 takes it. See the house, see me.
B. W. KINNEY,
Home A3008. 221 Merchants' Trust Bldg. 28

FOR SALE—
BUNGALOW
IN HOLLYWOOD.
Elegantly furnished, 6 rooms, hardwood floors, large lot, one block from car line and one block east of Western ave.; this cannot be replaced for cash under $3800; furniture, brass beds, piano, elegant bird's-eye maple dressers, slipper chairs, large sideboard (all new,) will invoice $1600; will sacrifice at $3600; terms if desired. 'Phone OWNER, Main 5020. 29

FOR SALE—(W. 6,) ELEGANTLY-BUILT bungalows, dark finish, oak floors, all modern, 5 rooms; finest location southwest, $650 cash, $30 per month, $3100.
Fine big porch (W. No. 7,) beamed ceilings, oak floors, new house, close to car; $500 cash; $25 per month, $3100.
Beautiful 5-room bungalow, a little gem, cement porch and steps, big lot, southwest, only $2500 (W. 11,) $500 cash, $25 per month.
BRICE GRIMES & MAURICE ALEXANDER, Room 19, 205 W. Fifth, Opposite Alexandria Hotel.

FOR SALE—
If you want a beautiful place for a home, a place that cannot be equaled in this city for the price I am asking, go out and see the property, No. 3001 Brighton ave. Eight large rooms; downstairs finished in golden oak, beamed ceilings, plate glass, hardwood floors up and down stairs, cement porch, shower bath, furnace, garage, etc.; lot 50x150 on the corner facing east.
This place was built by day labor and the construction is perfect. I built it for a home, but will sell $1000 under value.
OWNER, 3001 Brighton ave. 1

FOR SALE—HIGHLAND PARK, 2-STORY 8-room house and rear cottage of 3 rooms, with good barn and corrals, excellent home place and most healthy location, only 20 minutes to business center and 5c fare on Pasadena ave. car lines, cash or easy terms, owner's agents. SAMUEL JACOBY & CO., 232 Pacific Electric Bldg. 30

FOR SALE—
$5650—A snap, 7 rooms, hardwood floors, modern in every respect, 3 large bedrooms upstairs, large front and side porches, 1 block from 16th, on Wilton Place. For further particulars see WREITH.
MILLER & LEWIS CO.,
1 702 Merchants' Trust Bldg.

FOR SALE—
$2000—4-room, new, modern cottage, lot 40x135 to alley, on 40th st. near S. Park ave.; $500 cash, $15 per month.
$1600—4-room good cottage on Flower, near 38th st., $400 cash.
$1500—4-room modern cottage, 49th st., $200 cash.
2 LEUSCHNER & CO., 629 S. Main st.

FOR SALE—
NEW HOUSES.
$6500—8 rooms, 1826 Cimarron st.
$7000—7 rooms, 1815 Cimarron st.
Santa Monica car.
HOME BUILDING CO., Owners,
Cor. 16th and Oxford.
'Phones West 32, Home 21245. 28

FOR SALE—
$3800—$1000 down, a fine 5-room modern cottage, 3636 S. Flower, living-room occupies the entire front of the house, cement porch, cobblestone front, bookcases, mantel buffet, stationary laundry tub, etc.; lot 40x170; lot alone worth $2000; must raise some money. See OWNER, South 3008. 28

FOR SALE—A FINE 8-ROOM HOUSE ON Kenwood ave.; this is a thoroughly modern house, large lot, east front and worth $7500, but if I can sell in the next few days will shade that price $650, but you will have to act quick. LOS ANGELES REALTY CO., Sole Agents, 305 Delta Bldg. 'Phone Home F1690, Main 5015. 28

FOR SALE—8-ROOM 1½-STORY HOUSE, bathroom, porcelain tub and wash stand; large entrance hall, wood work all beautifully finished; corner lot on car line in South Hollywood. Large barn in rear, lawn in, all cement work in; only $4600; $1000 cash, balance easy terms. Call up HOME PHONE HOLLYWOOD 247. 29

FOR SALE—$2200.
A 5-room cottage on State st., Boyle Heights, all modern improvements; it takes about $800 to buy this at once; party wants to leave town; if you want a snap see us at once. Home 2171. MANSFIELD REALTY CO., Main 2567. 315 Merchants' Trust Bldg. Members L. A. Realty Board.

FOR SALE—A WELL-BUILT HOUSE OF 8 rooms. Call up 25424 HOME PHONE. 29

FOR SALE—
Houses.

FOR SALE—
We build houses and bungalows on installments. Apply to our Building and Architect Department for terms and particulars.
JONES & RYDER LAND CO.,
218 West Third st.
30

FOR SALE—$6000 AND ONLY $3000 DOWN, for the most modern 8-room 2-story residence. Within 2 blocks of Berkeley Square. The lot is 50x164 to an alley. It has a large living-room, den, dining-room and kitchen downstairs, 4 large bedrooms and sewing-room upstairs. Hardwood floors, tinted walls, grates and mantels, built-in buffet. This place has never been occupied, and is certainly a bargain. Is near Twenty-second and Harvard. G. W. SKINNER, 515 Chamber of Commerce, Home phone 2753. Sunset Main 4105.

FOR SALE—
WHY
Not let us build for you?
Two hundred and eighteen families
PAY
us for their homes the same as
RENT.
Be your own landlord.
LOS ANGELES INVESTMENT CO.,
327 South Hill st.
Paid up capital and surplus, $700,000.

FOR SALE—
TWO BARGAINS. Beautiful home, 1126 W. 29th st. 9 rooms, 2-story, furnace, lawn, flowers, palm trees, auto barn, lot 45x135, all complete for $6500.
2110 and 2112 Vermont ave. 5-room modern bungalow, rented for $35 per month, and a 4-room modern bungalow in the rear, rented for $25 per month; lot 45x140. Price $6500. For terms see
F. C. BURRIS, Sole Agent,
'Phone Main 4043. 416 O. T. Johnson Bldg.

FOR SALE—BEAUTIFUL NEW HOME.
Absence and travel compel sacrifice, expensive place; well known, must be sold. It is
A COMPLETE AND IDEAL HOME.
Spacious rooms, artistic view, beautiful gardens, terraces, lily ponds, sycamore trees and drives; all furnished; chance to step into charming place for $5000 payment, balance to suit. 6 per cent. BOX 73, Station C.

FOR SALE—
I WILL C. PRATHER.
Why pay rent when you can buy a home for $300 cash, balance easy terms.
We have them from $1400 up, all bargains; come in and see our list, it will cost you nothing, and may save you time and money.
WILL C. PRATHER & CO.,
421-22-23 Citizens' Nat. Bank Bldg.
A3199 Main 2362. 28

FOR SALE—8-R. ARTISTIC HOME, $6500. 1625 W. 23rd st., built 1 year ago, lot 50x140, overhanging eaves, stone front and chimney, plate-glass windows, oak floors, coved and beamed ceilings, paneled dining-room, woodwork cabinet finished; finest lightning fixtures; sanitary plumbing; double stationary laundry tubs; rooms and closets extra large; this is the sort of home you seldom find for sale. It is easily worth $1000 more. OWNER at residence. 28

FOR SALE — EXCELLENT DOUBLE RESidence, 6 rooms one side, 5 on the other; modern and almost new; lot 50x150 to 15-feet alley; on broad, beautiful avenue, one block from West Adams car line; specially desirable for home with income, or income property; price $6850; terms.
R. W. RICHARDSON,
Chas. F. Patterson Co.,
Main 3060, F4287. 415 Union Trust Bldg. 29

FOR SALE—
$200 cash, balance $15 per month, will buy 4-room house, plastered, tinted porches, front and rear, high ground, lawn and flowers; come quick for this bargain.
$300 cash, balance $20 per month, 5-room modern, lawn and flowers; price $2100; best buy in this city on such terms.
ANDERSON REALTY CO.,
Phone Broadway 5075. 123 S. Broadway. 29

FOR SALE—IF YOU ARE LOOKING FOR a genuine bargain on easy terms, I have it; modern 5-room cottage with every convenience, bath, gas, electricity, screen porch, buffet, fireplace, window seat, cellar; lot is 40 feet wide and improved with nice lawn, palms, flowers, 2-story barn, driveway and young trees; excellent car service. Maple-ave. car to 36th, east to San Julian. South 4403.

FOR SALE—IF YOU HAVE $700 CASH, call and see owner about 5-room cottage home, nicely improved, with lawn, flowers and trees, gas range to be left attached in kitchen, linoleum on kitchen, pantry and bathroom floors. This home must be sold and will go cheap, within the next few days. Take Main and Jefferson car, get off at University Southern California. 703 W. 35TH. 28

FOR SALE—OR EXCHANGE—
A new, modern, 2-story house, 8 rooms, beamed ceilings, cement cellar, furnace; lot 50x140, in SWELL SOUTHWEST. Price $6800, or will take a modern cottage of 6 rooms in good neighborhood as part payment. Will be ready for occupancy December 1.
G. M. GIFFEN, A1569, Main 3110, 111 Merchants' Trust Bldg. See E. M. GIFFEN. 28

FOR SALE—
5-room house, modern, on E. 15th st., $2150; payments easy.
A 6-room new house, on Soto st., Boyle Heights, $1500.
8-room strictly new modern, on Hope st., east front, $4500.
BEAVER, 208 Delta Bldg. Home 5927. 28

FOR SALE—
8-room cottage, modern in every respect, with barn and 2-room house in the rear, lot 100x135; price $3500; cash $500, balance $25 per month, including interest. This party is leaving the city and is offering their property at a bargain price.
WILLARD & RILEY,
28 Sunset Blvd. and Echo Park road.

FOR SALE—
8-room 2-story house, up to date in every respect, lot 41½x141 to 20-foot alley; price $4250; cash $1100, balance $35 per month, including interest. This is a snap; the lot is worth half the amount, and the house could not be built for less than $3500. See this at once if you want a bargain.
WILLARD & RILEY,
28 Sunset Blvd. and Echo Park road.

FOR SALE—
5-ROOM COTTAGE.
Elegant new and modern, swell district, Washington and Vermont; fitted complete with all latest improvements; hardwood floors, bath, etc., $3300.
Only $600 cash required, balance easy.
HEBER & COOPER,
28 111 S. Broadway.

FOR SALE—EAST JEFFERSON ST. IS TO be paved from Central ave. to Main st.; property is very cheap there now. Look at 317 E. Jefferson st., a new 6-room cottage, renting for $30 per month on lot 50x150 ft., for $3700. If you go four miles out in the country you will have to pay more for a good home. T. L. O'BRIEN & CO., Jefferson and Main streets. South 2276, Home B5338. 30

FOR SALE—
STEAM HEAT.
If you are looking for the most complete and artistic new 8-room house for $6500 take Santa Monica car to 1826 Cimarron st. Key in screen porch.
HOME BUILDING CO., Owners,
Cor. 16th and Oxford.
'Phones West 32, Home 21245. 28

FOR SALE—A BARGAIN ON GRAND AVE., a large and new 5-room modern cottage, on lot 50x150, for $3500; lot is worth $2000, and cottage cannot be built for $1800; $1100 cash, balance monthly. This property is within a block of Jefferson, where the big depot will be located. T. L. O'BRIEN & CO., Jefferson and Main. South 2276, B5338. 30

FOR SALE—
One of the handsomest 7-room residences in the entire Moneta-avenue district; house has all modern conveniences, oak floors, entire house double floored; this house is a beauty, and merits your fullest investigation.
C. A. LEHMAN,
123 South Broadway.
Broadway 5125, Home 5639. 28

FOR SALE—I SHALL BE IN THE CITY until Thursday p.m. to dispose of my nearly new and strictly modern 5-room cottage, now renting for $300 per year; mortgaged for $1700 at 7 per cent. I wish my equity in cash or nearly so; any reasonable offer will be considered. I will be at home from 8 to 12 a.m. each day. MRS. E. L. SCHLAECK, 1238½ S. Main street. 27

FOR SALE—OR EXCHANGE, NEW, MODern 9 room house on 35th st., close to car line; lot 50x125; price $6000; owner will take city lots or small cottage to the amount of $3500, some cash, balance easy, for any one who wants a beautiful home cheap, this is a bargain. See me at once.
W. H. TOWNSEND, 702 South Spring st. Room 210. Phone 6644.

FOR SALE—
A modern cottage in Pico Heights, 5 rooms, lot 50x135, lawn and flowers. Price $3150, terms, $1300 cash, balance $20 a month, interest included; can rent for $30; good investment or home.
G. M. GIFFEN, A1569, Main 3110, 111 Merchants' Trust Bldg. See E. M. GIFFEN. 28

FOR SALE—
New 6-room bungalow, lot 50x150; price $4000; $1000 cash.
New 6-room cottage, Highland Park, lot 50x175; price $2500; $500 cash, $25 per month.
New 6-room, lot 50x125; price $1850; $100 cash, $30 per month.
E. G. DEVENS, 227 Laughlin Bldg., 215 S. Broadway. 28

FOR SALE—
New modern, spacious 6-room cottage, hardwood floors, buffet, fireplace, large floored garret; fine large porches, lot 50x135, high ground, beautiful view, near car line; price $3600, including new range; terms.
CHAS. F. PATTERSON & CO.,
415 Union Trust Bldg.
Main 3060, F4287. 29

FOR SALE—
5 rooms, $2650, $500 down, Defiance st., near San Pedro, 5 rooms, $3000, 1-3 cash, 25th st. near Griffith. I can show you many neat, modern homes in southeast that are positive SNAPS. Owners must sell. See E. GILHOUSEN, with W. C. NORMAN, loans negotiated, real estate, 519 Fay Bldg. 29

FOR SALE—
Houses.

FOR SALE—GOOD 6-ROOM HOUSE ON W. Jefferson st; 4 rooms downstairs and 2 upstairs. Hardwood finish, large bath, toilet and large closets and pantry; lot 50x135; price $3700; will take lot worth $800 and about $1200 cash, and the balance can run 8 years. W. H. TOWNSEND, room 210, 702 S. Spring.

FOR SALE—
$4750—Furnished 6-room bungalow, mission furniture, linen and silverware. Large lot. Everything new. Three blocks from two car lines, and in the best part of the city.
C. A. SUMNER & CO.,
28 211 L. A. Trust Bldg.

FOR SALE—
$4200—Strictly modern two-story house, large lot, southwest, fine location; good terms.
$2500—6 large room cottage, modern, close in, near two car lines; terms.
COOPER & CUDDEBACK,
29 218 S. Broadway, room 237.

FOR SALE—$3000; $400 OR $500 CASH AND $25 monthly, including interest; 5-room bungalow, 37th st. near Harvard. BELL & MOSTELLER, 211 Grant Bldg. A1939, Main 2539.

FOR SALE—5-ROOM COTTAGE, MODERN in every way, only a few hundred cash, $20 a month; price $2600; pay rent to yourself. 1564 E. 40TH ST. Hooper-ave. car. 28

FOR SALE—$4000; MY 6-ROOM BUNGALOW at 961 E. Edgeware road, Angeleno Heights; $300 to $500 under value. W. C. DILLINGHAM, owner, 315 W. Second st. 28

FOR SALE—6-ROOM HOUSE, CLOSE TO W. Washington, $3000; $1200 down, balance $25 per month; this can't be equalled. EDW. LEVETT, 406 Trust Bldg. 28

FOR SALE — CLOSE IN, WALKING DIStance; modern homes, 5 and 6 rooms, $3800 and $4000; one is partly furnished; terms. RIGBY, 1052 Temple. 29

FOR SALE—ON VERMONT AVE., NEAR Washington, 4-room cottage, lot 65x124 feet; snap $2750. Apply J. A. McCOY & CO., 1203 W. Washington. 28

FOR SALE — 6-ROOM MODERN COTTAGE, $2000; $1000 cash, balance easy terms; this is $300 below and must be sold at once. OWNER, 4012 Adair st. 29

FOR SALE—SNAP, NEWLY FURNISHED 10-room house, desirable location, reasonable rent. 217 S. BEAUDRY AVE. Broadway 2634. 29

FOR SALE — BEST MODERN 5-ROOM RESidence in Highland Park; lot 50x196, improved. 202 W. AVE. 53, Tel. East 1740. 30

FOR SALE — SMALL HOME; SNAP; LOcated on Long Beach line at Latin; $600 cash. G. MITCHELL, 232 W. First st. 28

FOR SALE—$2800; BUY OF OWNER, SAVE agent's commission, 6-room modern cottage; terms if desired. 1510 E. 21ST. 1

FOR SALE—CHEAPEST NEW 4-ROOM house in Los Angeles. Call Thanksgiving at 1617 E. FIFTY-SECOND ST. 28

FOR SALE — NEW 5-ROOM MODERN house, at a bargain if taken at once. Call on OWNER, 153 S. Utah. 28

FOR SALE — BEAUTIFUL 6-ROOM BUNgalow, mission finish, water heater, auto barn, lawn. 1725 BERENDO ST. Phone 21711.

FOR SALE—HOUSES, LOTS. CALL AND see what I can offer you in houses and lots. A. O. VERY, 254 S. Hill st. 28

FOR SALE—MY RESIDENCE ON CAMbridge st. near Western, at a sacrifice; investigate. HOME F7154. 1

FOR SALE—$2500; GOOD 6-ROOM HOUSE, W. 29th st., near Moneta ave. T. L. CHAPIN, 109 S. Broadway. 28

FOR SALE—
$6000—9 ROOMS, 1614 OXFORD AVE. OWNER on premises. 28

FOR SALE—5-ROOM MODERN COTTAGE; street work done; a bargain. 2517 BOULDER ST. 28

FOR SALE—
City Lots and Lands.

FOR SALE — $650 EACH, 2 VERY CHOICE lots, 40x135 feet each, north front, located near Slauson ave. and Figueroa st., these lots will double your money in less than one year; owner needs money and is offering them below market price, part cash, balance easy terms. R. B. SCHURGER, 503-5 Grant Bldg. 28

FOR SALE—
EVERY DAY————EVERY HOUR.
FREE TRIP TO
THE McCARTHY COMPANY'S
FLORENCE HEIGHTS TRACT.
2

FOR SALE—
HIGHLAND PARK.
For this week only—Two large lots, 50x200, within two blocks of Monte Vista st.; price for quick sale, $750 each.
HARRIS & GARTH,
5421 Monte Vista st.

FOR SALE — $2000; HALF CASH; FINE north front lot on West Jefferson near Halldale, size 50x135; there is good money in it at the price.
BURNS-HUTCHINSON CO.,
427 Laughlin Bldg. Home A7119, Main 237.

FOR SALE—
A SNAP.
$725—Lot 40x122, on Flint, near Arlington.
Main 3060. W. O. LUSK.
Home 4287. Chas. F. Patterson & Co.,
27 415 Union Trust (Braly) Bldg.

FOR SALE—LOT ON FIGUEROA ST., price $1400, $200 down, $10 a month for a large corner lot to alley; splendid location for business block or stores, only corner for sale in this locality. WINTON & M'LEOD CO., 230 South Hill st. Both phones.

FOR SALE — 10 LOTS IN THE HARRY L. Bennett Figueroa Place tract, 40 and 45 feet by 136 feet, north and south front, equity $4250; trade for Moneta ave. corner, north of Slauson ave. J. FRANK NARE, 4901 Moneta ave.

FOR SALE—
$1900 for 50x150, on W. Adams st., near Congress st. This price should sell these at once.
MILLER & LEWIS CO.,
1 702 Merchants' Trust Bldg.

FOR SALE—FINE CORNER LOT IN WILshire-Harvard tract; price only $1750; terms; other 3 corners can't be bought for less than $2250; this is the best buy in it; fine restrictions. L. B. TAYLOR REALTY CO., 135 Stimson Bldg. Main 1032, 7226. 30

FOR SALE—
$1900—One of the best buys in Los Angeles, a corner on San Pedro, just the place for a store, 44x144; San Pedro is being paved to Jefferson st.
GLEASNER COMPANY,
3909 S. Main.

FOR SALE—$1475; ON CIMARRON ST., BEtween 16th and Washington, $100 under the market, 60 by 80, easy terms. See owner, BARKER, with W. R. Coster Co., 230 S. Hill. Home Ex. 546, Main 6278. 28

FOR SALE—A SNAP; BURLINGTON NEAR Temple, close in, new modern house, full lot; owner compelled to sell; price $1600; easy terms. NORTH AMERICAN DEVELOPMENT CO., 1102 Temple st. 28

FOR SALE—A FINE LOT IN SOUTHWEST, 45x135 to alley; east front, 200 feet south of Jefferson st.; price $850, $450 cash, balance to suit. Owner, R. S. JEPSON, 2107 Norwood ave. 'Phones 21605 or 6212. 2

FOR SALE—$1300; FINE NORTH FRONT lot, 40x132, between two nice houses, 33d st., between Griffith ave. and San Pedro st. cars. PACIFIC REALTY AND MERCANTILE CO., 417 Bryson Bldg.

FOR SALE—OR EXCHANGE, 180x170 FEET on 27th near Figueroa, some fine rooming-houses, cigar stands, restaurants. Come and see what we have. CHAS. WONDRIES, 408 Mason Bldg. 28

FOR SALE—EQUITY LOT 125, ANGELUS Park tract, just outside city limits, $200 cash; bargain. Address W, box 145, TIMES OFFICE. 28

FOR SALE—EQUITY IN MY LOT IS $240, will sell for $150 if taken this week; a safe investment and money maker. ROBT. C. MUNHOLLAND, owner, 312 Delta Bldg. Main 8709. 28

FOR SALE — TWO ELEGANT LOTS FOR flats, high ground, $3500 each, half cash, balance terms. Have some bargains in cottages and houses. See GALLUP, 438 Bradbury Bldg.

FOR SALE — FOR ONE WEEK; A SNAP; lot 120x165, close in, on First and Grand, $700 per foot; ideal for hotel or apartments; cheapest lot in city. Phone OWNER, 21724. 28

FOR SALE—$850; REAL SNAP; LOT 40x110, Flower st., two blocks south of Jefferson; must sell; come quick. PACIFIC REALTY & MERCANTILE CO., 417 Bryson Bldg. 28

FOR SALE—LOT AT GREAT SACRIFICE for quick sale, on Kenwood ave., southwest; high-class; price $1850, cash only $750. 522 TRUST BLDG. 'Phone 2935, West 3738. 28

FOR SALE—VACANT LOT, $750, NORTH front lot on 53d st., between Main and Moneta ave., $100 below value. Buy of OWNER, 726 S. Spring. 'Phone M. 3576. 30

FOR SALE—NEAR WESTLAKE, NEAR Westmoreland, Mountain View, high ground, 50x135. YOUNG & ADAMS, 354 S. Hill. Broadway 2915. Home 7866. 29

FOR SALE—$2100; 2 BLOCKS FROM BEAUtiful Wilshire Place; finest residence section of Los Angeles; best protected; the closest in; terms. 'PHONE WEST 3571. 28

FOR SALE—$1500, CORNER NEAR 11TH and Vermont, 46x126, Snap. No restrictions. YOUNG & ADAMS, 354 S. Hill st. Broadway 2915. Home 7866.

FOR SALE — CHOICE CORNER AT 3623 Central ave., improved; income $45 per month; price $8500. JOHN BEGLEY, owner, 907 E. 23d. 'Phone B2613. 30

FOR SALE—TWO LOTS, WITH SOME IMprovements, at 5707 Central ave.; price for a short time, $5000. JOHN BEGLEY, owner, 907 E. 23d. 'Phone B2613. 30

FOR SALE — ALHAMBRA ACRES, VERY choice lot, cheap, easy terms if taken at once. STEVENS, 304 Severance Bldg., Sixth and Main. 'Phone 8186. 28

FOR SALE—BY OWNER, NORTH FRONT lot on Gall st. near S. Park ave., lot No. 201, cheap today. OWNER, 729 S. Broadway, Main 277, Home F8473. 28

FOR SALE — $850. ELEGANT LOT ON 58TH near Figueroa, large walnut trees, $15 monthly. T. WIESENDANGER, 312 Merchants' Trust Co. Bldg.

FOR SALE—$6000. CORNER NEAR 6TH 60x135, high ground. YOUNG & ADAMS, 354 S. Hill. 30

FOR SALE—
City Lots and Lands.

FOR SALE—
THE LARGEST LOTS
FOR THE
LEAST MONEY
ARE IN THE
VERMONT VILLA TRACT.
$475——60x177——$475.
SMALL CASH PAYMENT.
BALANCE $10 PER MONTH.
FEW BUSINESS LOTS
FACING ON VERMONT AVE.,
LEFT AT $500.

Best of improvements, all completed, wide cement walks and curbs, 70-foot street, oiled and graded, and water piped in front of every lot. High ground. Excellent car service by two lines, and a third now building. Splendid view of city and mountains. Call at once for free tickets, and go see the finest subdivision in Greater Los Angeles.
PAUL H. BLADES, OWNER,
115-116 Henne Bldg.,
29 122 West Third st.

WILSHIRE
HARVARD
HEIGHTS

ONE OF THE LARGEST AND CHOICEST SUBDIVISIONS, LOCATED IN THE VERY HEART OF THE NEW
WILSHIRE BOULEVARD
SECTION. EIGHTY ACRES OF GENTLY-SLOPING TABLELAND, LYING SOUTH OF WILSHIRE AND EXTENDING FROM NORMANDIE TO HARVARD. INVESTIGATE THE WONDERFUL IMPROVEMENTS BEING MADE. LOOK INTO THE INVESTMENT FEATURE. IF YOU WISH YOU HAD BOUGHT WESTLAKE LOTS FOUR YEARS BACK, REMEMBER THAT AS GOOD OR BETTER OPPORTUNITIES ARE PRESENTED TO YOU NOW. ONE CAR LINE ALMOST READY FOR OPERATION AND ANOTHER OF VITAL IMPORTANCE TO THE WHOLE CITY AND COUNTY TO RUN DIRECTLY THROUGH THE CENTER OF WILSHIRE HARVARD HEIGHTS. LOTS FOUR BLOCKS EAST OF US NOW HELD AT DOUBLE OUR PRICES. WE HAVE SOME ELEGANT ELEVATED LOTS AT FROM $1200 UP. CHOICE LOTS AS LOW AS $1100. EASY TERMS, ¼ DOWN, BALANCE ON TIME. PHONE FOR APPOINTMENT FOR AUTO. AGENT ON TRACT.
E. A. FORRESTER & SONS, INC.,
342-3-4 DOUGLAS BLDG.
PHONE 2246.
28

FOR SALE—
STRONG & DICKINSON'S
STEPHENSON AVENUE TRACT.
The finest tract in Boyle Heights.
Get in early and buy the choicest lots before
We advance our prices.
Very large lots $350 and up.
Our terms will be sure to please you.
$30 down—$10 per month.
Includes oiled streets, cement curbs and sidewalks; tract just outside the city limits, thus avoiding city taxation.
Take Euclid ave. car going north on Broadway, between Seventh and First sts., to end of line; our Tract Office is there, where you can get maps and full particulars concerning the tract, from
W. D. THURSTON,
Tract Manager for
N.W. corner Second and Broadway,
STRONG & DICKINSON,
Phones Ex. 598. Main 1273.

FOR SALE—
BIG PROFITS SURE.
SHORT LINE VILLA TRACT
AND
VALLEY VIEW HEIGHTS.
On Huntington Drive and Pasadena Short Line. Construction of Huntington Drive to connect Los Angeles and Pasadena will soon begin. This will be the finest highway in the State. Pasadena Short Line is being made a 4-track line, now.
Only 15 minutes from business center; best car service in the county.
No lot less than 50 feet wide.
$750 AND UP
In Short Line Villa Tract.
$400 AND UP
In Valley View Heights.
EASY TERMS.
This elevated, splendid property adjoins Mr. Huntington's beautiful Oneonta Park.
Call for free tickets, or take any Pasadena Short Line car to my branch office, corner Alhambra Road and Pasadena Short Line.
PAUL H. BLADES,
28 115 Henne Bldg., 122 West Third st.

FOR SALE—
Lot 46x128, Fedora st. near 10th, adjoining lot $2500, our lot $1200. See us.
$650—2 lots 40x240, 200 feet from Pasadena car line; can you beat it?
Lot 87x249, all improvements in, 25 minutes from 4th and Broadway; price $800, $200 cash, balance 6, 12 and 18 months.
Lot 60x120, La Salle ave., a corner near Washington, $4000, ⅓ cash.
$850—50x135, fine lot, 6 1-4c fare, Plummer st., Hollywood, 300 feet from car line.
One of the finest lots in the city for hotels or apartments; size 100x152, with alley on the side and rear; price $10,000, which will include first-class 6-foot retaining wall; this lot is close in and commands a magnificent view of the city and mountains, and is very close to the W. 2nd st. car line. See me at once.
THOMAS S. WADSWORTH, Sole Agent,
319-21 Douglas Bldg.,
Corner 3rd and Spring sts.
Main 932, Home A9174. 28

FOR SALE—
City Lots and Lands.

FOR SALE—
NO OTHER TRACT
IN ALL THE CITY
OFFERS YOU
THE SAME OPPORTUNITY FOR PROFIT,
THE SAME ADVANTAGES FOR A HOME,
AT A PRICE SO LOW,
AS YOU'LL FIND IN
PECKHAM'S
MONETA AVENUE SQUARE.
It's southwest. You know what that means. You know that a large profit has always been the reward of those who invested in southwest lots.
Moneta Avenue Square is right in the pathway of the city's growth to the southwest. Values are rising very rapidly. Improvements ARE NOW BEING PUT IN. They will all be high class and of a superior quality. Graded, oiled streets.
CEMENT CURBS AND SIDEWALKS.
ABUNDANCE OF GOOD WATER.
LOTS NOW ARE ONLY
$475 AND UP——$475 AND UP.
EASY TERMS CAN BE ARRANGED.
Moneta-ave. car line through center of the tract. Call any day, Sunday included, for free tickets to tract.
GEO. C. PECKHAM & CO.,
1104-5-6 Union Trust Bldg.,
Home F5392, Main 3221. 4th and Spring.
29

FOR SALE—
YOU SHOULD NOT FAIL TO SEE
COUNTRY CLUB PARK.
CORNER OF WESTERN AVE. AND PICO STREET.
HIGH CLASS RESIDENCE LOTS
AT
EXTREMELY LOW PRICES
FOR THIS MUCH FAVORED SECTION IN THE CENTER OF LOS ANGELES' GREATEST RESIDENTIAL DEVELOPMENT.
LARGE LOTS. HIGHLY IMPROVED STS. NO LOTS LESS THAN 60 FEET FRONTAGE.
MAGNIFICENT VIEW OF MOUNTAINS AND VALLEY.
MANY BEAUTIFUL HOMES SURROUND THIS PROPERTY.
SUBDIVISION NO. 1.
LOCATED ALONG WESTERN AVE. BETWEEN SAN MARINO AND 8TH STS.
60 AND 75 FEET FRONTAGE, $1150 TO $2000.
BUILDING RESTRICTIONS $3000.
JUST THE THING FOR BUNGALOWS.
NOW IS YOUR OPPORTUNITY TO GET IN AT THESE LOW PRICES.
SUBDIVISION NO. 2.
PICO STREET FRONTAGE.
THIS IS SOMETHING ELEGANT. NO BETTER PROPERTY CAN BE FOUND IN LOS ANGELES FOR THE BEST CLASS OF HOMES.
LOTS 70x178, FRONTING ON 80-FOOT BOULEVARDS IMPROVED WITH 8-FOOT CEMENT WALKS; 10-FOOT PARKWAYS, WIDE GUTTERS AND DECOMPOSED GRANITE ROADWAYS.
LOTS $3000 AND UP. BUILDING RESTRICTIONS $6000.
NOT LESS THAN 2 STORIES.
TRACT OFFICE,
N. W. COR. PICO AND WESTERN AVE.
G. F. HARGIS, TRACT AGENT.
TEL. 26047.
STRONG & DICKINSON,
N. W. COR. 2D AND BROADWAY.
TEL. EX. 598.
ROBERT MARSH & CO.,
MAIN CORRIDOR H. W. HELLMAN BLDG.
TEL. EX. 375.

FOR SALE—
They are selling.
Buy now before the advance.
$300. $325. $350.
Large lots or 1-4 acres.
Vermont Heights.
In the popular southwest.
On the high ground in the city of Greater Los Angeles.
Two car lines direct to the tract; the third now nearing completion; will take you to 6th and Main sts., in 18 minutes. Now is the time to take big profits.
Only a few lots at
$300. $325. $350.
$25 cash—$10 monthly.
Highest grade improvements.
Oiled and graded streets, wide cement walks, curbs and parkings. Water piped to each lot. All avenues and boulevards 60, 80, 100 feet wide. Buy now and take a profit. Remember only a few big lots or 1-4 acres at
$300. $325. $350.
$25 CASH—$10 MONTHLY.
Call at office for free tickets.
WARREN F. M'GRATH,
Tract manager for
STRONG & DICKINSON,
N. W. COR. 2ND AND BROADWAY.
2

FOR SALE—
GO DOWN NOW.
GOOD LOTS AT CHEAP PRICES.
GO DOWN TODAY—GO AT ONCE.
LOW PRICES AND EASY TERMS.
THE BIG TRACT.
WILL MAKE YOU MONEY.
OFFICE ALWAYS OPEN.
PEOPLE BUYING DAILY.
$25 DOWN, $10 A MONTH.
BIG LOTS.
5-CENT CAR FARE.
CHEAPEST CLOSE-IN LOTS.
$700 AND UP. $25 CASH, $10 A MO.
THE BIGGEST AND BEST CLOSE IN SUBDIVISION ON THE LONG BEACH LINE. REACHED BY THE E. 9TH (SLAUSON JUNCTION) CARS ON MAIN ST. IN 10 MINUTES YOU ARE ON THE TRACT AT E. 38TH ST. BE SURE TO GET OFF THERE AT OUR BRANCH OFFICE.
TRACT AGENT, MR. CANDLER, IS ON THE GROUND EVERY DAY AND WILL BE PLEASED TO SHOW YOU THE PROPERTY. SEE IT AT ONCE.
GOOD BIG LOTS.
STREET WORK DONE AND PAID FOR.
SPECIAL BARGAINS.
SNAPS IN 3 AND 4-ROOM HOUSES ON BIG LOTS, CHEAP, ON TERMS. SEE THEM.
NEW 5-ROOM MODERN COTTAGE AT LOW PRICE OF $1900 FOR QUICK SALE; ON TERMS IF DESIRED.
GUS R. HILL,
SALES MANAGER,
BOTH PHONES MAIN 1273 AND HOME EX. 998.
WITH STRONG & DICKINSON,
N.W. COR. 2ND AND BROADWAY.

FOR SALE—
PICK ME UP PRICES.
The reason lots in Corinth Heights are so popular is their size. ¼ acres is just what every one wants for a home. Where you have room enough for flowers and favorite vegetables. Water piped to each lot. Streets lighted. Shade trees. All improvements are included in the opening prices. Upon completion of these improvements, prices will be advanced. Corinth Heights is right in line with the greatest growth of the city. Select a lot now while you have a choice of locations. There are some fine views. Terms exceptional for this class of property. $10 down, $10 a month. Surroundings the best. Ask for our plans. Free descriptive booklet. It will cost you nothing to go to Corinth Heights.
WINTON & M'LEOD COMPANY,
28 230 S. Hill st.

FOR SALE—CORNER, CORNER, N.W. CORner S. Park and Defiance, at a bargain. 'PHONE 39667. 28

FOR SALE—
City Lots and Lands.

FOR SALE—
TAKE A MINUTE NOW AND FIGURE FOR YOURSELF. Why a lot in South Hollywood that's as large or larger than one on West Pico or 16th street, and is no farther from the business center, with the finest view that could be obtained; with every advantage and improvement obtainable. Tell me why, I ask, should not this Hollywood lot be worth just as much as one in the district further south.
IT CERTAINLY IS, or will be soon, although you can now get a large 50x136 ft. lot in South Hollywood with all modern improvements for $500 AND UP FOR ¼ CASH AND $10 PER MONTH, which is ONE-HALF OR ONE-THIRD what you'd have to pay in the other district. THIS CERTAINLY LOOKS LIKE TWO OR THREE DOLLARS FOR ONE TO ME. Just let me show you the map, and better still, the lot and if you have the $ you'll certainly will buy if you use your own judgment.
Haven't many lots left in the tract and they'll cost you more very soon. Look this up at once.
J. ROBINSON,
Tract Agent at property.
Full particulars and maps upon application.
WARREN F. M'GRATH,
TRACT MANAGER FOR
STRONG & DICKINSON,
N.W. Cor. 2nd and Broadway.
Phone, Main 1273. 28

FOR SALE—
SPECIAL BARGAIN.
MONETA AVE., CORNER OF 49TH.
$3250 THIS WEEK ONLY.
GOOD RESIDENCE LOTS.
$800—40x135, on 58th, near MONETA.
$875—40x135, on 45th, near FIGUEROA.
$900—40x135, on 48th, near MONETA.
$1000—45x135, on 48th, near MONETA.
$1000—47x150, sightly lot Highland Park.
$1300—50x150, on Fifth ave. near PICO.
$1300—50x147, CORNER, near VERMONT.
$1350—60x135, on 48th, near S. Park.
$1500—45x135, on 45th, between Main and Moneta.
$1650—50x150, CORNER, on VERNON and WESLEY.
VERMONT AVE. CORNER.
EASY TERMS, ¼ cash, balance in 1, 2 & 24 months.
N.W. CORNER OF 36TH.
—$1700—
STOCKWELL REALTY CO.
53 Parmelee-Dohrmann Bldg.
Home F6646. Main

FOR SALE—
The Park Lane, Mayfair of Los Angeles. The fashionable driveway par excellence of the whole Coast!
That bright, particular SNAP, which called your attention to last Sunday is SOLD. So, on to the next, and HERE IT IS. A SUPERB CORNER on the WEST SIDE OF THE STREET, between Santa Barbara and Vernon, at $46 a foot. This is absolutely by $5 a foot, the cheapest corner on the west side of Figueroa, between Vernon and Santa Barbara. It is absolutely the LAST PIECE at the old prices. In this, the finest section of the finest street in all Los Angeles, quotations are stiffening every day. It costs you money to wait.
REMEMBER! A CORNER. REMEMBER! WEST SIDE OF THE STREET AND ONLY $46 A FOOT!
You lost a great opportunity by not getting the other one—are you going to lose this equally as good, if not better, AND MOREOVER THE LAST THAT YOU WILL HAVE ON THIS FINEST STRETCH OF THE GRANDEST RESIDENTIAL STREET OF ALL LOS ANGELES!
J. F. SULLIVAN,
601 Citizens' Bank Bldg.
28 Tel. Home 5985.

FOR SALE—
THE BEAUTIFUL SINGLETON COURT,
271 FT. ON FLOWER, 466 FT. ON ...
NEARLY 3 ACRES OF THIS GRAND ...
THE IMPROVEMENTS $75,000, ...
GATE, 13 LOTS, AND IS ONE OF THE
MOST EXCELLENT QUARTERS IN THE
CITY OF LOS ANGELES FOR ...
HOMES. SOLE AGENT. ...
PRICE EASY.
J. R. ...
MAIN 4112. 140 S. ...

FOR SALE—
LARGE LOT,
51x139 FEET DEEP.
PRICE $500; TERMS $25 CASH AND $ ...
PER MONTH.
WITHIN ONE BLOCK OF CAR LINE
WITH STREET IMPROVEMENTS ...
DANIEL ...
116 HENNE BLDG.
28 122 WEST THIRD ST.

FOR SALE—
The small investor who buys at the opening Prices gets a choice lot in a choice location which costs no more for ... choice. $300 to $400 is now asked for ¼ ACRE lots in Corinth Heights. They are in a beautiful location; as soon as all the improvements are completed, the natural value of these lots will be doubly increased. About January 1 the Four-track Electric line will be completed, which runs past Corinth Heights. Surroundings are strictly high class. All improvements included in the opening Prices. Terms, $10 down, $10 a month. Send for Free Descriptive Booklet.
WINTON & McLEOD COMPANY,
28 230 South Hill st.

FOR SALE—
A HALF ACRE AT HALF PRICE.
ALL THE WATER YOU WANT.
—$275—
If you want a place to build a home, values are striding along every day, and you can soon double your money, see this acre. Terms as low as $10 a month if you like. This is only 25 minutes from 4th and Main, on two electric lines and the Southern Pacific. Best buy for the price in greater Los Angeles; $275.
C. A. TAMPLAN,
319 W. FOURTH ST. (Ground Floor,)
Between Broadway and Hill St.
HOME A9105, MAIN 243.

FOR SALE—
FIGUEROA DISTRICT.
SELLING! SELLING! SELLING!
Only a few lots left in our Figueroa Boulevard Tract, the finest in that entire section, high-class, but not high-priced; we will let the purchaser make something, too. Compare modern facility and improvements. Compare it with others and consider this price. $10 down and $10 a month. Prices will advance December 1.
EMIL FIRTH,
319 W. FOURTH ST. (Ground Floor,)
Between Broadway and Hill St.
HOME A9105, MAIN 243.

FOR SALE—
DAYTON HEIGHTS.
2 blocks north of Bimini Baths and between Hoover and Vermont; the only ... tion close in, 20 minutes out Temple st. from First and Broadway.
50x150—Hoover st., corner, $1000.
50x150—Burlington st., $700.
50x150—Burlington st., $500.
50x150—Vermont ave., $1000.
150x100—Clinton st., corner, $1800.
Will make terms to suit any reasonable buyer.
1 THEO. G. FITCH, 325 W. Fourth.

FOR SALE—
BURDICK R. ELLS & CO.,
Main 8688. 325-26 Douglas Bldg.
IN BEAUTIFUL HIGHLAND PARK, on Avenue 57, one block from the Pasadena car line, I have a whole acre at less than the price of a city lot; lays high and is surrounded by beautiful residences, an ideal building spot; has growing on it three beautiful oak trees. Price for a short time only $2500. It will pay you to look this up and will take a few minutes of your time. See owner, BURDICK R. ELLS, 325-26 Douglas Bldg. Main 8688, Home 4438.

FOR SALE—BY OWNER, THIS FINE CORner, 100x140 feet. The most sightly in Los Angeles, overlooking the city, near beautiful Echo Park. The view is unsurpassed and you have no hard climbing to get there, as there is a gentle incline all the way, about one block from car line. 'PHONE 2214, or 39080.

FOR SALE—
Free car at 9 o'clock.
Another at 10.
Then one at 11.
Yet another at 12:30.
Also 1.30 p.m.
And then at 3 o'clock today and tomorrow to
THE McCARTHY COMPANY'S FLORENCE HEIGHTS TRACT.
A nice 20 minutes' ride.

FOR SALE — $800, 60x220, IN HIGHLAND Park, fine soil, free water, plenty trees. V. CORTELYOU, 532 Douglas Bldg.

FOR SALE—
City Lots and Lands.

FOR SALE—
TAKE A MINUTE NOW AND FIGURE FOR YOURSELF. Why a lot in South Hollywood that's as large or larger than those on West Pico or 16th streets, that's no farther from the business center, with the finest view that could be obtained; with every advantage and improvement obtainable. Tell me why, I ask, should not this South Hollywood lot be worth just as much as one in the district farther south.

IT CERTAINLY IS, or will be soon, although you can now get a large 50x150 ft. lot in South Hollywood with all modern improvements for $500 AND UP FOR $50 CASH AND $10 PER MONTH, which is ONE-HALF OR ONE-THIRD what you'd have to pay in the other district. THIS CERTAINLY LOOKS LIKE TWO OR THREE DOLLARS FOR ONE TO ME. Just let me show you on the map, and better still, show you a lot and if you have the $50, you certainly will buy it if you back your own judgment.

Haven't many lots left in this grade and they'll cost you more money soon. Look this up at once.
J. ROBINSON,
Tract Agent at ...
Full particulars and maps on application.
WARREN F. M'GRATH, TRACT MANAGER FOR STRONG & DICKINSON, N.W. Cor. 2nd and Broadway, Phone, Main 1273.

FOR SALE—
SPECIAL BARGAIN.
MONETA AVE., CORNER OF 58TH.
$1250 THIS WEEK ONLY.
GOOD RESIDENCE LOTS.
—50x135, on 58th, near MONETA.
—50x135, on 46th, near FIGUEROA.
—50x135, on 48th, near MONETA.
—45x135, on 48th, near MONETA.
—45x150, sightly lot Highland Park.
—50x150, on Fifth ave. near PICO.
—50x147, CORNER, near VERNON AND VERMONT.
—50x135, on 46th, near S. Park.
—50x135, on 45th, between Main and Moneta.
—50x130, CORNER, on VERNON AND WESLEY.

VERMONT AVE. CORNER.
EASY TERMS, ¼ cash, balance in 6, 12, 18, 24 months.
N.W. CORNER OF 54TH.
—$1700—
STOCKWELL REALTY CO., 52 Parmelee-Dohrmann Bldg. Home F8646. Main 63...

FOR SALE—
The Park Lane, Mayfair of Los Angeles. The fashionable driveway par excellence of the whole Coast!
That bright, particular SNAP, which I called your attention to last Sunday is now SOLD. So, on to the next, and HERE IT IS. A SUPERB CORNER on the WEST SIDE OF THE STREET, between Santa Barbara and Vernon, at $46 a foot. This is absolutely $5 a foot, the cheapest corner there is on the west side of Figueroa, between Vernon and Santa Barbara. It is absolutely the LAST PIECE at the old prices. In this, the finest section of the finest street in all Los Angeles, quotations are stiffening every day. It surely ... you money to wait.
REMEMBER! A CORNER. REMEMBER! WEST SIDE OF THE STREET AND ONLY $46 A FOOT! $46 A FOOT!
You lost a great opportunity by not getting the other one—are you going to lose another equally as good, if not better, AND MOREOVER THE LAST THAT YOU WILL HAVE IN THIS FINEST STRETCH OF THE GRANDEST RESIDENTIAL STREET OF ALL LOS ANGELES!
J. F. SULLIVAN, 601 Citizens' Bank Bldg. Tel. Home 1245.

FOR SALE—
THE BEAUTIFUL SINGLETON COURT. ... FT. ON FLOWER, 405 FT. ON HOPE. NEARLY 3 ACRES OF THIS GRAND HOME. IMPROVEMENTS $75,000, ASSESSED ... 13 LOTS, AND IS ONE OF THE MOST EXCELLENT QUARTERS IN THE CITY OF LOS ANGELES FOR ELEGANT HOMES. SOLE AGENT. TERMS AND PRICE EASY.
J. B. FERRIS, MAIN 4312. 140 S. BROADWAY.

FOR SALE—
LARGE LOT, 61x130 FEET DEEP. PRICE $500; TERMS $25 CASH AND $10 PER MONTH. WITHIN ONE BLOCK OF CAR LINE ... STREET IMPROVEMENTS IN.
DANIEL STONE, 316 HENNE BLDG., 122 WEST THIRD ST.

FOR SALE—
... small investor who buys at the opening prices gets a choice lot in a choice location, which costs no more for getting first choice. $300 to $400 is now asked for ... lots in Corinth Heights. They are in a beautiful location; as soon as all the improvements are completed, the natural value of these lots will be doubly increased. Already the Four-track Electric Railway ... be completed, which runs past Corinth Heights. Surroundings and strictly high class improvements included in the Opening Prices. Terms, $10 down, $10 a month. Call for Free Descriptive Booklet.
WINTON & McLEOD COMPANY, 330 South Hill st.

FOR SALE—
A HALF ACRE AT HALF PRICE. ALL THE WATER YOU WANT.
—$375—
If you want a place to build a home, where you are striding along every day, and you ... double your money, see this half acre. Terms as low as $10 a month if you ... This is only 35 minutes from 6th and ... on two electric lines and the Southern ... Best buy for the price in greater Los Angeles; $375.
C. A. TAMPLAN, ... W. FOURTH ST. (Ground Floor), Between Broadway and Hill St. HOME A8166, MAIN 2542.

FOR SALE—
FIGUEROA DISTRICT. SELLING! SELLING! SELLING FAST! ... a few lots left in our Figueroa Boulevard Tract, the finest in that entire section ... but not high-priced; we sell to the purchaser make something, too. Every ... facility and improvement. Come ... others and consider this price, $10 ... and $10 a month. Prices will advance ...
EMIL FIRTH, ... W. FOURTH ST. (Ground Floor), Between Broadway and Hill St. HOME A8166, MAIN 2542.

FOR SALE—
DAYTON HEIGHTS. ... blocks north of Bimini Baths and between ... and Vermont; the only wooded ... in, 20 minutes out Temple st. ...
—Hoover st., corner, $1800.
—Burlington st., $700.
—Burlington st., $800.
—Vermont ave., $1000.
—Clinton st., corner, $1800.
... make terms to suit any reasonable ...
THEO. G. FITCH, 325 W. Fourth.

FOR SALE—
BURDICK R. ELLS & CO., ... 325-26 Douglas Bldg. Home 40...
BEAUTIFUL HIGHLAND PARK ... 57, one block from the Pasadena car ... have a whole acre at less than the ... a city lot; lays high and is surrounded ... beautiful residences, an ideal building spot ... growing on it three beautiful oak trees ... for a short time only $2750. It will ... you to look this up and will take a few ... of your time. See owner, BURDICK ... ELLS, 325-26 Douglas Bldg. ...

FOR SALE—BY OWNER, THIS FINE CORNER ... 100x140 feet. The most sightly spot ... overlooking the city, near ... Echo Park. The view is unsurpassed ... have no hard climbing to get there ... is a gentle incline all the way; only one block from car line. ... 2214, or ...

FOR SALE—
... car at 9 o'clock. Another at 10. Then one at 11. Yet another at 12.30. Also 1.30 p.m. ... at 3 o'clock today and tomorrow to McCARTHY COMPANY'S FLORENCE ... TRACT. 20 minutes' ride.

FOR SALE — $800, 60x220, IN HIGHLAND ... fine soil, free water, plenty trees ... CORTELYOU, 532 Douglas Bldg.

Classified Liners.

FOR SALE—
City Lots and Lands.

FOR SALE—SENECA ST. NOS. 224-26. ... of Moneta, $2000; $250 cash. ... Sixty-fifth, E. of Moneta; $650. ... Sixty-fifth, W of Moneta and ... Sixty-fifth st. ... $1075, $1075. ... on Jefferson, $400 cash. ... ave. frontage, $1200. ... on Vermont Blvd.
BRICE GRIMES & MAURICE ALEXANDER, Room 19, 205 W. Fifth. Opposite Alexandria Hotel.

FOR SALE—ARE YOU COLD? HERE IS A HOT ONE.
DON'T WORRY if you are shivering ... cut off, but "GET BUSY," and ... to my proposition. A choice level lot ... 50x144 to alley. Street work in ... A $2100 lot for $1800, if taken ... About $700 cash required, balance ... Owner must sell. A. B. ... 615 Mason Bldg., corner Fourth and ... F6154, Main 3877. 28

FOR SALE—
WASHINGTON STREET CORNER.
WASHINGTON STREET CORNER.
WASHINGTON STREET CORNER.
ONE BLOCK FROM FIGUEROA, 50x160. NEVER BEFORE OFFERED FOR ... AN OPPORTUNITY TO MAKE A ... TURN: WAY UNDER MARKET ... SNAP AT $285 PER FOOT.
DOLTON & AUSTIN, SOLE AGENTS. 216 WILCOX BLDG.

FOR SALE—
$2450, ON VERMONT. $450, EASY TERMS.
... front lot, with all improvements; ... walk, curbed, graded and oiled streets; ... half the value. If you want a ... investment that can be handled on ... see me about this at once.
E. EDWARDS, 330 W. FOURTH ST. (Ground Floor), Between Broadway and Hill St. HOME A8166, MAIN 2542.

FOR SALE—
What are you going to do Thanksgiving Day? ... tell you how to spend it profitably, if you ... come into the office and secure free ... on my good buys at $200, $225, $250 ... lot or 1-4 acre near Vermont ave. ... the office open until 9 p.m. Wednesday ... to accommodate all who will go ... in your procket sure. WARREN M'GRATH, with Strong & Dickinson, N. ... 2nd and Broadway. 28

EXCHANGE — ALFALFA, DAIRY, ... fruit ranch, 67 acres, located in Turlock ... district, near Ceres; 20 acres fine ... balance choice fruits; house, barn, ... etc.; place equipped with good dairy; ... team and tools necessary to run ... hay, etc.; will exchange for good city ... here. This is good property and will ... investigation. MODESTO LAND CO., ... Severance Place. 28

FOR SALE—
EAGLE ROCK VALLEY, SYCAMORE GLEN.
... average 50x150; prices are from $100 to ... terms are $10 down and $5 per month, 6 ... interest.
CRITES, MYERS & KULLI, ... Avenue 64 (Garvanza P. O. Bldg.)

FOR SALE—
A SNAP.
... feet, on 58th st., just off Figueroa. ... action will secure this $200 under ... value. See ... WALLACE, 215 Citizens' National ... Bldg., Third and Main sts. 29

FOR SALE—LOOK. READ.
Opportunity Knocks at Your Door. ... several people with from $100 to $500 ... me in buying a close-in snap. Will ... your money. See me quick.
ROBERT M. ALLAN, 606 Pac. Elec. Bldg., ... F7304, Sixth and Main.

FOR SALE—
MONETA AVENUE SNAP.
... splendid business corner (135x135,) on ... between 52nd and 57th sts.; several ... dollars below actual value; must ... money quick; half cash takes it, balance ...
BURNS-HUTCHINSON CO., ... Laughlin Bldg. Home A7110, Main 237. 29

FOR SALE—
FREE TRIP————EVERY DAY. EVERY HOUR. THE McCARTHY COMPANY'S FLORENCE HEIGHTS.
Buy in our new tract before the rise ... office, 202 N. BROADWAY. ...—Home 8737, Sunset M. 1202. 2

FOR SALE—ONE ACRE.
...wood, east of the Hollywood Hotel and ... of Prospect st.; a beautiful knoll commanding an uninterrupted view; adjoining the ... Mortimore tract; an elegant residence site; can be had for $2500.
CHAS. F. PATTERSON & CO., 415 Union Trust Bldg. ... 28

FOR SALE—
The very best in this locality; look it up; ... for two lots, 50x150, being a corner on ... ave., Arlington Heights; terms.
MILLER & LEWIS CO., 302 Merchants Trust Co. Bldg.

FOR SALE—$2700, IN WESTLAKE DISTRICT.
It's a beauty spot for a home; 60-foot frontage; highly restricted; high elevation; very ... and positively $500 cheaper than adjoining property. For particulars call ... Dept., ARTHUR W. KINNEY CO., ... Mer. Trust Bldg. Home A9242, Main 3233. 29

FOR SALE—ONE AND ONE-HALF ACRES, between Vermont, Temple, Western and ... aves., close to the Wilshire district; ... site for a residence or would make 10 ... 40 feet each; price $4500.
CHAS. F. PATTERSON & CO., 415 Union Trust Bldg. ... 28

FOR SALE—MOST DESIRABLE FLAT LOT IN TOWN. This lot is the northwest corner of Bellevue ave. and Sumner Place, 50x ... feet; it is only 9 minutes from Times ... on Belt Line and only a few feet from ... Hollywood line; price $2300, including $575 ... bonds, $1100 cash handles it. Address ... box 114, TIMES OFFICE, or phone West ...

FOR SALE—
—On West 40th, near corner of South ... st., 50x150, fine houses on both sides ... lot, sign on lot. Make offer.
—Near 77th and Cimarron sts., 42x135, ... offer.
E. H. COOPER, 529 H. W. Hellman Bldg. 29

FOR SALE—
... we are again with another good buy. ... sell the other one? Sure thing. How ... this? 50x135, north front, on 50th, close to ... ave., for only $1300. Don't telephone, ... come and see us.
GLEASNER COMPANY, 3609 S. Main st.

FOR SALE—MAIN ST. FRONTAGE—110x230. ... corner, partially improved; owner ... to sell, and will make price that will ... buyer a quick and sure profit; location ... of Jefferson st.
THEO. G. FITCH, 325 W. Fourth.

FOR SALE—$3500. $3500.
... 60x170, on Commonwealth ave., $300 ... lower than anything in the tract. ... a beautiful lot on W. Seventh st., close ... Wilshire Place, the only vacant lot in ... block; price $3800; these are bedrock prices.
LOS ANGELES REALTY CO., 205 Delta Bldg. Home 1690.

FOR SALE—
$2900—FIGUEROA ST.—$2900.
... bargain on Figueroa st., east front, ... 50x130, 41st and Figueroa; easy terms; ... cash, balance to suit buyer; good for ... days.
GEO. A. CORTELYOU CO., 534 Bradbury Bldg. Phone 1202.

FOR SALE—
The best real estate investment is acreage ... subdivision; if you want an opportunity of ... doubling your money quickly join with a few ... in a small subdivision where lots are ... fast, and returns sure; $10,000 more ... invested in sums of $500 up. For particulars ... at 521 MERCHANTS' TRUST BLDG. 28

FOR SALE—
MAKE MONEY QUICK.
... TO $1000 INVESTED WITH ME NOW ... BE MADE WORTH $500 TO $4000, RESPECTIVELY, WITHIN SIX MONTHS. FOR FURTHER INFORMATION CALL ON C. E. ... 306 LAUGHLIN BLDG.

FOR SALE—$2150; W. NINTH ST., 50x125, ... sightly, a bargain, easy terms; $1500, ... Powell st., Arlington Heights, 50x135, easy ... $850 each, 3 lots on 68th st. near Moneta, $75 down and $10 per month. ... BARKER, with W. R. Coster Co., ... Home Ex. 546, Main 6275. 28

FOR SALE—
BEAUTIFUL ARLINGTON HEIGHTS. TWO SNAPS.
Fourth ave., 50x140, $1475, west front. Fifth ave., 50x150, $1350, east front.
Phone OWNER, B5197, 2424 W. 23RD ST. 28

FOR SALE—
$1400—MONETA AVE.—$1400.
A fine business lot, 42x130 ft. to alley; corner; sold for $3300; this is an excellent buy; ... cash.
YATES, PADELFORD & BRININGER CO., 503-4 H. W. Hellman Bldg. Home A6955. 28

FOR SALE—IF YOU DON'T BUY ONE OF THESE lots you will regret it inside of 6 months; they are on Harvard blvd., south, ... and east fronts, $500, $50 down, $10 ... month; street work done. C. C. DURKEE, 318 Laughlin Bldg. 'Phones Home A2153, Main 6741. Residence, Home A3825. 28

FOR SALE—MUST SELL THIS WEEK, 6 lots at Latin Station, 50x150, for $225 each. F. C. BURRIS, 416 O. T. Johnson Bldg. ... Main 4043. 1

FOR SALE—
City Lots and Lands.

FOR SALE—HUNTINGTON PARK: MUST sell cheap lot at once; cheap; easy terms; real bargain. STEVENS, 204 Severance Bldg., Sixth and Main. 28

FOR SALE — BEST BUY ON BEAUDRY ave., vacant lot, one week only. NORTH AMERICAN DEVELOPMENT CO., 1102 Temple st. 28

FOR SALE — $2000 UNDER MARKET; 165 feet on Figueroa, 410 feet north of 48th st. U. E. CLEGG (Sole Agent,) 4812 S. Figueroa st. 28

FOR SALE—ON W. PICO, BETWEEN VALencia and Union, 100 feet front by 135 feet deep lot. For particulars Phone 22681. 1

FOR SALE—TWELVE LOTS ON MONETA ave., corner Howland; also cottage; price $5500. Address P.O. BOX 779. 30

FOR SALE—
Acreage for Subdivision.

FOR SALE—

FORRESTER & SONS.

Plan to give you a ground floor interest in

Profit making subdivision.

We have a half interest to place in a subdivision proposition; one of the surest and most conservative deals we ever handled.

Will sell amounts of $500 and up. Only $6000 needed. If you want to get in on the ground floor and share profits in an absolutely certain investment, get full details at once at our office. This property is absolutely the only acreage property available, and adjoining as it does solidly built-up streets where there are no lots for sale, the present demand can be counted on to dispose of one-half the property inside three months.

PROPERTY IS BEING BOUGHT AT A BARGAIN.

$1000 per acre the cheapest property near the Hollywood foothills.

See Mr. Groff with

E. A. FORRESTER & SONS, Inc.,

422-3-4 Douglas Bldg.

Phone 2246. 28

FOR SALE — 70 ACRES 3 MILES THIS side of Long Beach, between railroad and electric line, 50 feet above sea level, black sandy loam soil, about ½ in alfalfa, house worth $4000, also smaller house, pumping plant with abundance of water. This is an ideal place for subdivision. Price per acre only $550. The property can be bought for $9000 cash down, balance terms. We have short option on this and if you want an exceptional snap you will have to act quick. FRED A. POLLOCK, 505 O. T. Johnson Bldg., corner 4th and Broadway. Both phones.

FOR SALE — CHOICE LANDS FOR SUBdivision.
120 acres, corner Arlington and Santa Monica aves., on electric line; price $1500 per acre.
Also 45 acres at Glendale; price $12,000.
I. H. PRESTON, 608 Laughlin Bldg. Both phones 1100. 30

FOR SALE—
Business Property.

FOR SALE—
FLOWER STREET.
1908 S. FLOWER.
9-ROOM RESIDENCE.
$9000.
TERMS $3000 CASH.
BALANCE BEFORE 2 YEARS AT 6 PER CENT. NET.
CERTAINLY A BARGAIN.
C. J. HEYLER CO.,
310 BRYSON BLDG., SOLE AGENTS.

FOR SALE—
I WILL SELL MY 60-FT. LOT ON BROADWAY FOR $1000 PER FOOT, WHICH IS LESS THAN IT IS INTRINSICALLY WORTH; PROVIDING I MAKE SALE WITHIN THE NEXT 30 DAYS, HALF CASH, BALANCE ON TIME.
THIS PROPERTY WITHIN ONE YEAR WILL PROBABLY BE READY SALE AT $2000 A FOOT.
ADDRESS THE OWNER, WILLIS GEO. EMERSON, 301-2 DELTA BLDG.

FOR SALE—
BY ARTHUR W. KINNEY CO., 118-119 Merchants' Trust Bldg.
Figueroa st. corner, 120x150; north of 23rd, $25,000; another one, 69x180, improved, for $17,500. These corners are right in line for a sharp advance, and can be turned within a few months at a handsome profit. See Mr. Smith.
ARTHUR W. KINNEY CO., 119 Merchants' Trust Bldg. Home A9242, Main 3233. 28

FOR SALE—
THE CHEAPEST BUSINESS LOT ON FIGUEROA.
60x165. NOT FAR FROM THIRD.
ONLY $270 PER FOOT.
$5000 CASH, BALANCE EASY 6 PER CENT.
M'KOON & METCALF, SOLE AGENTS, 519 GRANT BLDG. HOME 7273, MAIN 284.

FOR SALE—RENTAL INVESTMENTS.
$2000—$100 cash, bungalow, Alhambra.
$2600—$250 cash, new 6 room bungalow.
$5000—$500 cash, 12 room double flat rented.
$7000—$2000 cash, 20 room Highland Park flat.
$8000—Downey ave., business lot.
$10,000—6 flats, lot 65x185; Occidental College.
BRAINERD, 612 Fay Bldg. Phones 251.

FOR SALE—
LARGE CORNER ON EAST NINTH ST.
ABSOLUTELY THE BEST BUY ON THE STREET NEAR CENTRAL AVE. 66x180 FEET, IMPROVED AND CLOSE IN; $9000 CASH WILL HANDLE THIS PROPERTY.
DOLTON & AUSTIN, AGENTS. 216 WILCOX BLDG. 28

FOR SALE—WASHINGTON STREET, CLOSE IN, ON WASHINGTON STREET.
Only ½ block from Burlington; fine business location at less than $137 per foot. Lot 55x176; good to improve or hold for advance this winter. Nothing else as close in on that paved business street for less than $150 per foot. Price $7500.
S. F. JOHNSON, 403 H. W. Hellman Bldg. 30

FOR SALE—
I WILL C. PRATHER.
The finest apartment-house site in Los Angeles, on N. Hope st.; lot 65x165, old 14-room house on lot, $19,000, if taken this week, ½ cash.
WILL C. PRATHER & CO., 421-22-23 Citizens' Nat. Bank Bldg. A3190. Main 2262. 29

FOR SALE—WORTH $60,0000 FOR $0,000.
50 foot brick block, Main north of Second.
$150,000—BEST BUY ON HILL—$150,000.
100 feet on Main, 100 ft. corner.
$25,000— —$35,000
BRICE, GRIMES & MAURICE ALEXANDER, room 19, 205 W. Fifth st. Opposite Alexandria Hotel.

FOR SALE — MONETA AVE. IS A CONtinuation of Main st., therefore one of the great arteries of the city, between Santa Barbara st. and 42nd st., fronting upon Moneta ave., we offer for sale.
Lot 56x162, $3650.
Lot 108x175, $7500.
OWNER, 329 Douglas Bldg. Phones A4609, Main 5406. 28

FOR SALE—
We have a good lot on E. Fourth st., right in Santa Fe district, that we can sell at a bargain, size ...x192x167 feet.
TALBOT & CO., Home A4530. 330 H. W. Hellman Bldg. 28

FOR SALE—WE HAVE AN A1 PIECE OF business property, within a block of Main and Jefferson, west of Main st.; lot 50x150 ft. 6-room house, rent $20 per month. For quick sale, $8200. Splendid buy. T. L. O'BRIEN & CO., Jefferson and Main. South 2276; B5328. 30

FOR SALE—
Remember Seventh is the best cross street in the city; why not buy the finest corner of E. Seventh and Mateo for only $12,000.
Tel. A8432. WOODLEY & CARRAWAY, Main 4050. 530-531 H. W. Hellman Bldg. 28

FOR SALE—TO CLOSE ESTATE.
$3000—Only one block from corner Eighth and Central ave., 2 flats of 4 rooms each; renting for $25 month; lot 35x110; must be sold to close estate.
S. F. JOHNSON, 403 H. W. Hellman Bldg. 30

FOR SALE—BEST INVESTMENT.
$13,000—55x125, lot has 2 fronts, improved with 4 5-room modern flats, income $72 per month; fine for stores, at 1011 to 1015 W. First st. ½ cash; full commission to agents. LEUSCHNER & CO., 629 S. Main st. 2

FOR SALE—ABSOLUTELY THE CHEAPest piece on W. Sixth st., next to the corner of Flower; if you are looking for Sixth st. frontage, don't fail to call on me. GRIFFITH, 221 Byrne Bldg. Home 6086, Main 5239. 29

FOR SALE—
50 FEET ON HILL ST. NEAR 14TH. $450 PER FOOT. PLEASE CALL OR RING UP MRS. C. E. BEAN, 431 H. W. HELLMAN BLDG. PHONE 7113, BROADWAY 4631. 29

FOR SALE — 2 BEST CORNERS ON BEAUdry ave., $4000 lower than other property; price will double when Court-street tunnel is begun. NORTH AMERICAN DEVELOPMENT CO., 1102 Temple st.

FOR SALE—W. SIXTH ST., 50 FEET EAST of Figueroa, pays $60 a month income; this property is absolutely the best bargain on the street. 'Phone 6068. D. W. WILSON, 223 W. 23d st.

FOR SALE—ONE OF THE BEST PROSPECtive business corners on Figueroa, close to Jefferson st., $2500 will take it this week only. See owner at 619 GROSSE BLDG., 6th and Spring. 28

FOR SALE—BUSINESS LOT, CORNER Temple and Ensign sts.; best buy in city. Price $1000 if sold immediately. Address "OWNER," P. O. Box 736, Los Angeles, Cal. 1

FOR SALE—
Business Property.

FOR SALE—

SAN PEDRO ST. VALUES ARE JUMPING.

BUT NOT AS FAST AS THE PRINTER INDICATED IN SUNDAY'S TIMES.

ALTHOUGH WE BELIEVE THAT THE BLOCK BETWEEN FIFTH AND SIXTH STS. (THE TWO PRINCIPAL APPROACHES TO THE DEPOT,) IS THE MOST VALUABLE ON THE STREET, AND KNOW THAT THIS PIECE IS ESPECIALLY DESIRABLE BECAUSE OF ITS DEPTH, WE INTENDED TO SAY IT WOULD BE WORTH $1000 PER FRONT FOOT IN TWO YEARS, INSTEAD OF "TWO MONTHS."

FOLLOWING IS A COPY OF SUNDAY'S AD., WITH THE NECESSARY CORRECTION, AND WE HOPE THAT YOU WILL TAKE THE TROUBLE TO SATISFY YOURSELF THAT WE ARE NOT WRONG IN OUR PREDICTIONS:

DECEMBER 15.
DECEMBER 15.
DECEMBER 15.

IF NOT SOLD THEN, THE PRICE WILL BE ADVANCED.

WOULD $54,000 PROFIT ON A $16,000 INVESTMENT SATISFY YOU? IF SO, DON'T HESITATE.
BUT BUY 544-550½ SOUTH SAN PEDRO ST., 100x170 FEET, FOR $46,000, BEFORE DECEMBER 15. PAY $16,000 CASH AND THE BALANCE OF $30,000 ON OR BEFORE 5 YEARS AT 6 PER CENT. THE INCOME FROM THE PRESENT IMPROVEMENTS, CONSISTING OF FOUR COTTAGES AND ONE HOUSE, WILL ALMOST TAKE CARE OF THE INTEREST.
WHEN SAN PEDRO ST. IS OPENED UP NORTH OF SECOND ST., AND WIDENED NORTH OF FIFTH ST., IT WILL BECOME A FAR MORE IMPORTANT THOROUGHFARE THAN MANY NOW REALIZE, AND THIS FRONTAGE WILL BE WORTH AT LEAST $1000 PER FOOT IN TWO YEARS, OR $100,000, THEREBY GIVING A PROFIT OF $54,000.

REMEMBER THAT THE STREET IS NOW BEING PAVED, SO TAKE IT BEFORE DECEMBER 15, AND DON'T WAIT UNTIL WORK IS ACTUALLY BEGUN IN THAT BLOCK.
THE PRICE QUOTED IS $40 PER FRONT FT. CHEAPER THAN ANYTHING ELSE IN THE BLOCK, AND IT IS BY FAR THE LARGEST AREA TO BE HAD THERE.
DECEMBER 15.
DECEMBER 15.
DECEMBER 15.

THE N.W. CORNER OF W. EIGHTH AND CORONADO STREETS, 150x150 FEET TO AN ALLEY, HAVING TWO COTTAGES PAYING $45 PER MONTH, CAN BE HAD FOR $15,000.
IT IS UNRESTRICTED, AND THEREFORE SUITABLE FOR A HOTEL OR APARTMENT-HOUSE.
SOLE AGENTS.
DEL VALLE & DUNN, SUITE 518, GRANT BLDG.
28 MEMBERS L. A. REALTY BOARD.

FOR SALE—

TWO BARGAINS.

C. S. HOLMAN, 1206-7 UNION TRUST BLDG.

60 FEET ON WEST SIDE GRAND AVENUE, BETWEEN 11TH AND 12TH STS.; GOOD HOUSE; PRICE $35,000; ⅓ CASH, BALANCE 6 PER CENT.
C. S. HOLMAN, 1206-7 UNION TRUST BLDG.

50 FEET ON 12TH ST., BETWEEN OLIVE AND GRAND AVE.; PRICE $15,000; THIS PROPERTY CAN BE IMPROVED SO AS TO PAY A BIG RATE OF INTEREST ON THE INVESTMENT. THE TWO PRICES ABOVE MENTIONED ARE BOTH SNAPS. THE TIME IS SHORT; IF YOU ARE INTERESTED CALL AT ONCE.
C. S. HOLMAN, SOLE AGENT,
28 1206-7 UNION TRUST BLDG.

FOR SALE—

BET. 7TH AND 8TH STREETS.

ONE OF THE FINEST MANUFACTURING SITES IN THE CITY, BEING THE N.W. CORNER OF BAY AND MATEO STS., 212 ON MATEO ST. BY 285 ON BAY ST., SOUTHERN PACIFIC R. R. ADJOINS THIS PROPERTY ON THE NORTH. THIS PIECE COMPRISES ABOUT 58,000 SQUARE FEET AND I CAN MAKE A PRICE ON THIS OF $37,500, OR I WILL SELL 130x178 FEET TO AN ALLEY, ON BAY ST. FOR $17,500. THIS PROPERTY ALSO ADJOINS THE SOUTHERN PACIFIC R. R. FULL COMMISSION TO AGENTS.

THOS. S. WADSWORTH, SOLE AGENT, 319-321 DOUGLAS BLDG., COR. THIRD AND SPRING STS.

PHONES MAIN 9821. HOME A9174. 29

FOR SALE—

FORCED SALE.

CORNER 41ST AND MONETA.

—$7500—

—114x180—

Price every corner north of Vernon and you will find this to be away under market, and a decided bargain. The opposite corner sold for $100 per foot, and this is less than $60 per foot. Just think of it; Moneta ave. is extension of Main st. and 41st st. is only a short distance south of Jefferson, where property is $300 per foot up. This corner is bound to advance in price, as sure as you are alive.

Sole agents, CONWAY & KESSLER, 28 405-07 Laughlin Bldg.

FOR SALE—

BEAT THIS IF YOU CAN.

$4000.

S.W. CORNER MILES AND WALL.

100x142½ TO 15 FT. ALLEY.

UNRESTRICTED.

MAPLE AVE. CAR PASSES THIS CORNER.

SOLE AGENTS. CONWAY & KESSLER, 28 405-407 Laughlin Bldg.

FOR SALE—
E. FIFTH ST. NEAR CROCKER.
—$25,000—
$15,000 cash will handle this property on the south side of Fifth, just east of Crocker st. Improved with a four-story building and paying 6 per cent. on $30,000 now, and will be worth that the day the Union Depot is started by February 1. See us about this.
BELL & MOSTELLER, 211 Grant Bldg. A1929. Main 2339.

FOR SALE—
On Grand ave., near First st., a fine business lot, 126x165. This is a bargain at $190 per front foot.
See A. T. WILLIAMS, with OSCAR B. SMITH, 313 O. T. Johnson Bldg. 28

FOR SALE—
Business Property.

FOR SALE—
SEVENTH AND BURLINGTON.
SEVENTH AND BURLINGTON.

A BARGAIN.
A BARGAIN.

WE OFFER FOR SALE THE SOUTHEAST CORNER OF WEST SEVENTH ST. AND BURLINGTON AVE., HAVING A FRONTAGE OF 150 FEET ON SEVENTH STREET. WE HOLD AN OPTION ON THE PROPERTY AND CAN DELIVER IT AT A RIDICULOUSLY LOW FIGURE.
FOR FULL PARTICULARS SEE
COLSON, BRYON & DONNELL, 515-516-517 H. W. HELLMAN BLDG.
HOME F7071. BROADWAY 4660. 29

FOR SALE—SEVENTH AND BURLINGTON.

SEVENTH AND BURLINGTON.

A BARGAIN.

A BARGAIN.

WE OFFER FOR SALE THE SOUTHEAST CORNER OF WEST SEVENTH ST. AND BURLINGTON, HAVING A FRONTAGE OF 150 FEET ON SEVENTH ST. WE HOLD AN OPTION ON THE PROPERTY, AND CAN DELIVER IT AT A RIDICULOUSLY LOW FIGURE. FOR FULL PARTICULARS SEE

COLSON, BRYON & DONNELL, 515-16-17 H. W. HELLMAN BLDG. HOME F7071, BROADWAY 4660. 29

FOR SALE—
FLOWER ST.—CORNER—FLOWER ST.
N.E. CORNER 9TH AND FLOWER ST.
$75,000—$75,000—$75,000
Splendid corner of 90x130 feet at about $577 per foot; this beyond all question is the finest, cheapest and best property on the market today; for a hotel, apartment or a site to cover with a large building this is ideal. 130-foot corners are very scarce, hence its size makes it especially desirable; this corner will make the investor independently wealthy if he holds it 5 years and the income from proper improvements will furnish an annuity for life. Compare this price with the prevailing price for front foot on other properties within this district. Corner of 7th and Flower sold for $1600 per foot; corner 7th and Flower is held at $1100 per foot; corner 9th and Olive sold for $1550 per foot, and corner 5th and Hope $930 per foot. Is it not a fact that the N.E. corner of Ninth and Flower is the best investment on the market? Investigate.
FLOWER ST.—$17,500—FLOWER ST.
50-foot frontage close to 9th st.; there is not a better speculative investment on the market. It is close in and well within the new and growing commercial center. This price will advance to $500 with 6 months.
GRAND AVE.—$750 PER FT.—GRAND AVE.
68x168 on Grand near Seventh st.; this is the cheapest close in and most centrally located frontage in the market; fine location for hotel, apartments or business block.
INVESTORS—INVESTORS—INVESTORS
ATTENTION—ATTENTION—ATTENTION.
Hill st., near 3rd, lot 60x165 feet, income $500 net per month; leased for 4 years under bond; splendid investment; price $75,000.
OLIVE ST.—$72,000—OLIVE ST.
62x168, close to 8th st., income $40 per month; best buy on Olive.
W. H. OBEAR, 408-9-10 O. T. Johnson Bldg. I. T. KELLY, Mgr. Business Dept. Home A6339; Main 1990. 30

FOR SALE—

HILL STREET, CORNER SEVENTH STREET.

We have our syndicate nearly full, and you will have to hurry to get even a small part of it. This corner is the cream of Los Angeles, and this fact cannot be disputed. It will pay the highest income, and is purchased for less money than any of the prominent corners of the city. It is worth $4000 per front foot today.

DO NOT DELAY.

VAN VRANKEN-HUNTER REALTY CO., 404 Chamber of Commerce. 28

FOR SALE—
VERMONT AVENUE.
We have for sale and can deliver the two best buys on VERMONT AVENUE, in the district that is to be paved; both are east front corners, between Jefferson st. and Santa Monica avenue; one is $100 a front foot; positively the cheapest corner on the street; the other is $108 front foot; the next cheapest corner in what is conceded by all to be the best section of peerless VERMONT AVENUE. SEE US FOR SNAPS.
KUCK & GOLDEN, Vermont and 39th st.
Both 'phones.

FOR SALE—
SAN PEDRO ST.
NORTH OF EIGHTH.
60x125 to alley.
$825 per foot. 2
Must sell quick.
OLD SETTLERS' INVESTMENT CO.,
28 220 Citizens' National Bank Bldg.

FOR SALE—
SAN PEDRO STREET.
N.E. corner 18th and San Pedro.
Partly improved.
$150 per foot.
$12,000—½ cash.
OLD SETTLERS' INVESTMENT CO.,
28 220 Citizens' National Bank Bldg.

FOR SALE—
SIXTEENTH STREET.
SIXTEENTH STREET.
VACANT LOT NEAR BURLINGTON AT A BARGAIN.
—$3600—
—$3600—
DOLTON & AUSTIN,
SOLE AGENTS. 216 WILCOX BLDG. 28

FOR SALE—
THREE STORES, ROOMS ABOVE AND FOUR COTTAGES.
ALL IMPROVEMENTS NEW.
CORNER LOT, 91x120.
INCOME $100 PER MONTH UNDER LEASE.
OVER 13 PER CENT. NET ON MONEY INVESTED.
PRICE $11,000.
H. G. COTTON & CO.,
28 322 H. W. HELLMAN BLDG.

FOR SALE—A FINE 50-FOOT LOT WITH 10-room house, on Carr st., six blocks from Hamburger's new store; price $14,500. P.O. BOX 779. 30

FOR SALE—ON ACCOUNT OF ILL HEALTH have to sacrifice my grocery, worth $500, for $325. 1215 WEST PICO.

FOR SALE—FOR BUSINESS BLOCKS IN Boyle Heights, see GEO. S. MYERS, 1942 E. First st.

FOR SALE—
Business Property.

FOR SALE—

INCOME PROPERTY.

EXTRAORDINARY OFFERING.

This is the best proposition that we have ever known in this class of property. Consists of eight mission style flats on a northwest corner of Orange and Bixel. Lot 75x155 feet to alley. Flats are rented for $252.50 per month and are always full. Pay 9 1-3 per cent. net.
Remember, this is a corner lot, on a hill, very close in. The lot alone is worth $300 per foot, or $22,500. The building cost $15,000 and positively cannot be built today under $18,000. Total cost, $37,500. $15,000 cash, balance 6 per cent. Let us emphasize this unusual proposition—one that is not met with every day. You would do well to see us early this morning.

ALTHOUSE BROS., Members L. A. Realty Board, 234 Laughlin Bldg.
Main 263. Home Ex. 263. 28

FOR SALE—
FLOWER STREET. FLOWER STREET.
50x150.
Near Seventh. Double frontage. Fine location for a modern apartment building. Sure to increase in value. Present income $100 per month. Necessity for cash causes this property to be offered at a greatly reduced price for a short time only.

EAST SECOND. EAST SECOND.
50x100—Corner lot.
In the heart of the wholesale district. One of the best investments in Los Angeles business property.

42-room hotel on lot 26x99.
In wholesale district.
Present lease expires June 1, 1907, and can be released to pay 10 per cent. net on investment.

All the above offer excellent opportunities for profitable investments.
M'QUIGG INVESTMENT COMPANY, Sole Agents, 310-311 Citizens' Nat. Bank Bldg.
Home Ex. 64.

FOR SALE—

I HAVE AN OPTION
at a ridiculous low price on 600 ft. of industrial property between 6th and 7th sts. Has a railroad switch the entire length. Board of Public Works has approved of a new concrete bridge over the river on E. Seventh st., and Huntington's new car line will be in operation in a few months bringing this site within 5 minutes of Broadway. When these improvements are in you can make 75 per cent. to 100 per cent. in the next 12 months at the price I can turn this option over to you. I have only 10 days before my option expires. When owners will put this up to $80 per front foot. If they can get it, why can't you. See me at once.
F. J. MILLER, 312 Douglas Bldg., 3rd and Spring.
Home phone A2138. 28

FOR SALE—

VERMONT AVE. CORNER.
VERMONT AVE. CORNER.

ONE BLOCK FROM JEFFERSON.

THE BARGAIN OF THE HOUR.

ONLY $75 PER FOOT.

You cannot even buy an inside lot for $100 per foot between this corner and Jefferson, so you can appreciate what a bargain this must be. Other corners not as good are held at $125 per foot up.
Investigate at once, as this is too good to keep.

Sole Agents. CONWAY & KESSLER, 28 405-407 Laughlin Bldg.

29

FOR SALE—

WEST 11TH STREET.

$9000—40x118½—$9000.

Four 3-room apartments on W. 11th at Georgia st., bath and screen porch, with each apartment, all rented; income $60 per month. Sure to increase in value; would consider good lot up to $2000 in part payment.

EDWARD D. SILENT & CO., Est. 1885. 216 W. Second st.
29 Members L. A. Realty Board.

FOR SALE—$2850, 40x140, 12TH NEAR SAN Pedro; worth $3500. MAIN 1460. 30

FOR SALE—
Income Property.

FOR SALE—INCOME INVESTMENT.
$3000 in cash (or city real estate, actually worth $3000) secures a deed to a new building containing 6 apartments and an 80-foot lot, within the mile circle from center of city; building is of an unusual substantial character, pressed-brick front, brick fire walls, double flooring, etc., and situated on high ground with commanding view; property is subject to mortgage for $19,000, secured on an appraised valuation of $30,000 some six months ago; owing to increase in price of building material it is worth $22,000 today. It will pay you to look into this matter if you are in the market for a good investment. We are given one week to dispose of the property.
ROBERT MITCHELL COMPANY, Sole agent,
N.B.—Please note new address,
W. S. COLLINS BLDG., 313 W. THIRD ST.
SUITE 509-510-511-512-513-514-515. 28

FOR SALE—

$8500—APARTMENT BUILDING NEAR 9TH and Central, paying $140 per month income. Lot 30x135. Can be handled with $5000 cash. This is an unusual income proposition.

HERRON REALTY CO., 301 H. W. Hellman Bldg. 28

FOR SALE—
STORES AND OFFICE BUILDING.
Paying $211 per month.
Price $21,000.
ON CLOSE-IN HILL.
Lot 59x165, and 10-room house, paying $50 per month; it's a good APARTMENT-HOUSE location; commands a fine VIEW, only 10 minutes' walk. Price $10,000.
W. A. VARCOE & CO.,
28 217 W. Second st.

FOR SALE—
$2000—55x100 to alley. Rent $300 per month. Stores and rooms above.

$60,000—Fine new 100-room hotel building, East of Figueroa, north of Pico.

$5500—42x158 to alley. Close in.
OLD SETTLERS' INV. COMPANY, 220 Citizens' National Bank Bldg. 28

FOR SALE—
49-room apartment-house, $19,000 buys house, lot and furniture, all new, $8000 cash; terms on balance; good income; every room occupied.
E. H. COOPER, SOLE AGENT, 520 H. W. Hellman Bldg. 28

FOR SALE—INCOME BARGAIN; CLOSE IN.
$1800 cash will handle it, balance of $2000 payable $500 a year; no interest; income $45 a month; the income in 4 years is $2160; you can see it will pay for itself in 4 years; act quick if you want this snap.
WEIK & CO., 634 S. Spring st. 30

FOR SALE—EXCELLENT DOUBLE RESIdence, 6 rooms one side, 5 on the other, modern and almost new, lot 50x150 to 15-foot alley, on broad beautiful avenue, one block from West Adams car, especially desirable for home with income or income property; price $8850; terms.
Main 3060. R. W. RICHARDSON, F4287. CHAS. F. PATTERSON & CO., 29 415 Union Trust Bldg.

FOR SALE — TWO DOUBLE FLAT RESIdence buildings, completely furnished, in choice location, east front, near Jefferson and Vermont; lot 50x150 to alley; income $60 per month; price $5500; terms.
Main 3060. R. W. RICHARDSON, F4287. CHAS. F. PATTERSON & CO., 29 415 Union Trust Bldg.

FOR SALE—I HAVE THE CORNER OF First and Hope, highly improved with 12 flats, always rented; buildings new and modern, paying big on investment. See me for price and terms. DURKEE, 318 Laughlin Bldg. 'Phone Home A2153, Sunset Main 6741. Residence A3825. 28

FOR SALE—
Ingraham st. bargain; elegant 4-flat building; colonial front; up to date throughout; lot 55x130; rentals $1800 per annum; price for quick sale only $15,000; ½ cash.
O. A. VICKREY & CO., 28 308 South Hill st.

FOR SALE—
Flower st. sacrifice.
Lot 50x150, fine large 2-story house, near 14th st., bringing good income. Only $14,000. Reasonable terms. O. A. VICKREY & CO., 308 S. Hill st. 28

FOR SALE—$4000 WILL HANDLE A PIECE of close-in income property, yielding 10 per cent. on investment. See F. M. WRIGHT, 328 S. Spring. 28

FOR SALE—
Income Property.

FOR SALE—THERE IS NO GUESSWORK about this. It has been finished about 2 minutes; all five flats are rented to gilt-edge tenants; monthly income $125; price $12,000, $3500 swings it; you get 12 per cent. net. 462 LUCAS AVE. 'Phone WESTON. F5030.

FOR SALE—CHOICE INCOME PROPERTY on Washington, between Stanford ave. and Griffith, pays 8 per cent. on $10,000; new modern. Part cash and lot in the southwest will be. F. M. WEBB, owner, 224 Bryson. 2

CONTRACTORS—
And Builders.

CONTRACTORS AND BUILDERS.
If you want to build we make a specialty of bungalows and will furnish plans, specifications and estimates free. If you have a lot and want a house. See us.
WESTERN REALTY & INV. COMPANY, 434 S. HILL ST. F5614; BROADWAY 2470. 2

PAINT UP THAT OLD HOUSE WHILE I am not busy; papering, $2.75 a room; tinting, $1.85 room. Tel. North 217, Home A4398. 2039 Temple st. BROWN. 28

WE BUILD 4-ROOM BUNGALOW, $800; 2 rooms, $175. Low bids on all classes of buildings, plans free. LEAVER-GUENTHART & CO., Inc., 434 S. Hill st.

TO CONTRACTORS AND BUILDERS. Want you to build me four-room plastered house, lowest bidder. Apply today (Sunday) or any evening after 6p.m., at 129 AVE. 35.

I CAN BUILD YOU A NICE MODERN 5-room cottage, bath, mantel, china closet, etc., for $1150. L. A. PETERS, 216 S. Ave. 66. Phone East 468. 2

REPAIR THE OLD AND BUILD ONE NEW, neat and cheap; plans free; will trade for lot. UTELY, phone Broadway 4681, at 6 p.m.

GRAVEL AND BOULDERS LOADED ON wagons. ROBERTS CONSTRUCTION CO., southeast corner Fourth and Main sts.

FOR SALE—
Hotels and Lodging-houses.

FOR SALE—BARGAIN.
WALL STREET.
$4750—Furniture and lease, $4750.
3-story brick apartment house, containing 45 rooms in 2 and 3-room apartments; splendidly furnished, nets about $175 month; no trouble to keep house full. You'll have to act quickly on this. HOLT & MUNTON ESTATE AGENCY, 204 Mercantile Place. 29

FOR SALE—
ROOMING-HOUSE.
14 rooms, rent $65; best residence district on Flower near Pico; furniture is extra good and a bargain at $900, $500 cash, balance monthly.
LUTON & GIBSON, 434-36 Byrne Bldg.,
28 Third and Broadway.

FOR SALE—BY OWNER. FULL COMMISsion to agents. Rooming-house of 50 rooms free of all incumbrance, only a few doors from the two best hotels in the city. I will take $5500; $1600 cash, balance 8 per cent., or will trade for city or country property. Address owner, 1412 S. GRAND AVE., city, or see, J. C. Floyd, 205-6 Mason Operahouse. 29

FOR SALE—ONE OF THE LARGEST AND best paying apartment houses in the city; elegantly furnished, finest of carpets, 3 and 4 rooms to a suite; only 3 blocks from 2nd and Broadway; has a 5 year lease at very reasonable rent. Clears over $200 every month. A snap at $6500. See SAFETY INVESTMENT CO., 408 West 7th. 29

FOR SALE—
LEASE AND FURNITURE.
Of 42-room apartment house, within 5 minutes' walk of City Hall, excellent location. Paying $260 month. W. A. VARCOE & CO., 217 W. Second st. 28

WANTED — $1500 WILL BUY VERY FINE private boarding-house, 17 rooms, good barn, walking distance, only serve breakfast and evening dinner; turning people away every day; beautiful place for home and money maker; fine piano, furniture, new. D. B. TAYLOR REALTY CO., 135 Stimson Bldg. Main 1032, 7226. 30

FOR SALE—45-ROOM APARTMENT HOUSE, well furnished, the rent is $180, is has a good lease, the rooms are all rented, you bargain hunters can get something for your money, the price $3000 and terms will be made to suit. G. W. SKINNER, 515 Chamber of Commerce. Home phone 2753, Sunset Main 4105. 28

FOR SALE—$16,000; 20-ACRE GROVE AT La Verne, near San Dimas, mostly navels; mostly young trees, recently come into bearing; $2000 crop included if sold soon; abundance of water; house, barn; assorted family orchard; a bargain. L. M. PRATT, 608 Laughlin Bldg. "Headquarters for Orange Groves." 28

FOR SALE—HAVE OPTION ON FINELY equipped rooming-house of 60 rooms, located on prominent corner, with 8 private baths, steam heat, hot and cold water, earns $300 per month net. Price $750, liberal terms. CASON & ARNOLD, Associated Hotel Brokers, rooms 422-423 Grant Bldg. 28

FOR SALE—MUST AND WILL SELL MY 19-room boarding and rooming-house on Fremont st. This is good furniture, fine location, 5 year lease; have cleared $100 a month all summer; have got other business; must sell. Price $1300. C. H. CUMMINGS, 408 W. 7th. 29

FOR SALE — NICELY FURNISHED 10-room rooming-house, best location in the city for roomers; rooms all rented and clearing over $50 per month, for a small proposition this can't be beat; also large list of a variety of others. R. B. SCHURGER, 503-5 Grant Bldg. 28

FOR SALE—
49-room apartment-house, $19,000 buys house, lot and furniture, all new, $8000 cash, terms on balance; good income; every room occupied.
E. H. COOPER, SOLE AGENT,
28 520 H. W. Hellman Bldg.

FOR SALE—ONE OF THE FINEST FAMILY hotels in the city. Located on a close-in corner. A good money maker, and will be sold on terms to suit. See me at once. G. W. SKINNER, 515 CHAMBER OF COMMERCE. HOME PHONE 2753, SUNSET MAIN 4105.

FOR SALE—
ROOMING-HOUSES.
54-room, new furniture, close in, good lease; all outside rooms, clearing $200 per month. Fine location. A bargain to cash buyer.
HEBER & COOPER, 111 S. Broadway. 28

FOR SALE—22 ROOM ROOMING HOUSE close in, 9 housekeeping rooms, rent $125; 19 months' lease. A snap for $1200; $400 cash, will trade for lot.
F. C. BURRIS, 416 O. T. Johnson Bldg. Phone Main 4043. 1

FOR SALE—VERY ATTRACTIVE LITTLE boarding-house, only 9 rooms, but clears $75 to $100 per month; will take small payment or will trade for lots or chicken ranch in country. PHONE 23097. Please ask Mrs. Stone. 28

FOR SALE—AN UP TO DATE HOTEL ON East 5th st., filled all the time, elegantly furnished, four year lease, will sell at a bargain for cash. See me for particulars.
W. H. TOWNSEND, 702 South Spring st. Room 210. Phone 6644.

FOR SALE—ROOMING-HOUSE.
Wanted—House of 10 to 15 rooms, close in; good location, and good furniture. Let us know what you have. We have the customers. G. W. COONSE, with C. F. W. Palmer, 412 Fay Bldg. Phone Broadway 2550; A6504. 29

FOR SALE—OR EXCHANGE FOR HOME IN or near city, best 50-room in Los Angeles, best furnished; best located; best paying. House will pay for itself in one year. Always full. A snap at $6500. PHONE SOUTH 3552. 28

FOR SALE—
Furniture of 50-room apartment-house, $2000; half cash; rent $160; see owner of property and furniture; every room rented. Address V, box 61, TIMES OFFICE. 28

FOR SALE—GOOD LOT OF ROOMING-houses different grades; some fine ones various prices; some will exchange; be wise and see O. H. ANDERSON, 306 Bryson Bldg. A9023; Main 8796. 28

FOR SALE—21 ROOMS, ON SPRING ST. Well furnished, a money maker the year around; have been called out of city; must sell. Price $1600. See SAFETY INVESTMENT CO., 408 W. 7th. 29

FOR SALE—WEST 7TH NEAR FIGUEROA, walking distance; 14 rooms, new furniture; charming outlook; cheap if taken at once; rent $50. BRAINERD, 612 Fay Bldg. Phones 251

FOR SALE—ROOMING-HOUSE OF 15 rooms, modern, furniture first-class; will sell for part cash, balance time, without interest. MRS. SHEPHERD, 716 W. 4th st. 28

FOR SALE—ROOMING-HOUSE, CLOSE IN, 85 rooms, furnace, running water in rooms; all modern conveniences; income $80 over rent; rent $70. PHONE MAIN 1971. 28

FOR SALE — SWELL MODERN 34-ROOM house, new building; newly furnished; W. Fourth st., only $3600; must sell; make an offer; will take lot. 303 FAY BLDG. 28

FOR SALE—ROOMING-HOUSE, 42 ROOMS; rent $125 month, good lease; will sell at a reasonable price. Come and see owner at 416½ S. LOS ANGELES ST. 30

FOR SALE—ROOMING-HOUSE, INCLUDing good lease and good furniture, and all at a low price. A. O. VERY, 334 S. Hill st. A6361. Broadway 2915. 28

FOR SALE—SEE US IF YOU WANT A GOOD HOTEL OR ROOMING-HOUSE. TALBOT & CO., 330 H. W. HELLMAN BLDG. HOME A4530. 29

FOR SALE — OR EXCHANGE, CORNER hotel; 50 rooms, center of city, all light rooms; will clear $500 month; make us an offer. 303 FAY BLDG. 28

FOR SALE—11-ROOM HOUSE, WITH GOOD barn in rear, good furniture; rent $40 per month. Price $275. Call at 453½ S. BROADWAY, room 7. 30

FOR SALE — BROADWAY COURT, 207 N. Broadway, sunny, 54 rooms, hot and cold water, elevator, lease, good terms. See OWNER. 9

FOR SALE—CHEAP, 20-ROOM ROOMING-house and 8-room cottage in rear, on South Hill st., between Second and Third sts. PHONE A3975. 28

FOR SALE—23-ROOM HOUSE: LEASE; NEW furniture, centrally located. Bargain. 549 WEST 7TH. Phone F3114. No agents. 3

FOR SALE—
Hotels and Lodging-houses.

FOR SALE—

"HOTEL HOLYROOD."

RIVERSIDE'S MOST POPULAR HOSTELRY.

SPLENDIDLY LOCATED. MODERN IN EVERY RESPECT. DOING A FIRST-CLASS BUSINESS. CONTAINS 75 ROOMS. MODERN FURNISHINGS THROUGHOUT. FOR FURTHER PARTICULARS APPLY TO M'KENZIE & PEDLEY, ARLINGTON PLACE, RIVERSIDE, CALIFORNIA. 1

FOR SALE—ROOMING-HOUSES.
14 rooms; a sacrifice; swell residence on S. Flower, $900; $500 cash; this new, rent $65 lease, year and a half.

10 rooms, Pico and Grand, $425; rent $30; fine residence.

32 rooms; another sacrifice; $1800; $800 cash, 2 6-room apartments and 3 5-room apartments; separate entrances; all occupied; this is sold to settle an estate. Lease.

20 rooms, new transient house on Spring near Third, $2000; a gold mine.

We have the money makers.

JONES & RYDER LAND CO., Rooming-house Dept. 213 W. Third st. 29

FOR SALE — ROOMING-HOUSES OUR specialty. We have a number of good buys on our list. A few of our specials herewith. 10 rooms, double house on Grand ave., near First st., 3 baths, gas, electricity, etc. This is choice. Owner going north, will take $650; $550 cash, balance $25 per month. 15 rooms, good location, near Main st., furniture good, all conveniences, lawn and large yard; low rent, long lease, good buy for $550. 16 rooms, all outside rooms, oak furniture throughout the house, near center of city, rent only $55; we have 10 days' option at $900; $650 cash, balance $25 per month. You only need to see this house to realize the bargain. We have several good buys in large houses and hotels. It would be a good idea to see us before buying.
J. G. FLEENOR & CO., Real Estate and Business Chances.
Main office, 119½ S. Spring. Suite 14-15. Branch office, 412½ S. Main. Upstairs suite 12.

FOR SALE—
Hotels, rooming houses and apartment houses on terms to suit purchaser; big, little, old and young, any size and at most any price; new houses to lease unfurnished; city and country hotels sold and exchanged, money loaned to purchasers on any place we sell; established in Los Angeles June, 1894. No other business.
J. R. RICHARDS HOTEL BROKERS CO., 221 Laughlin Building.

FOR SALE—
35 ROOMS, 2-YEAR LEASE, AT $150 MO. HOUSE NEWLY FURNISHED AT A COST OF $3000; ROOMS ALL RENTED AND BRINGING IN AN INCOME OF $335 MONTHLY, ON ACCOUNT OF SICKNESS, PRICE ONLY $2700, WHICH INCLUDED PIANO. WEST SIDE.
LUTON & GIBSON, 434-436 BYRNE BLDG.
28 THIRD AND BROADWAY.

FOR SALE—
$1600—30-room lodging-house; all on one floor; lease; right in close; doing good business.
$6500—Fine hotel, 64 rooms, large dining-room in the heart of the city; lease with cheap rent; doing a splendid business.
COOPER & CUDDEBACK,
29 218 S. Broadway, room 227.

FOR SALE—
Here are a few snaps in rooming-houses.
14 rooms near Central Park.
7 rooms near Grand on Seventh; price $450.
22 rooms on Crocker near Seventh.
We have others at the right price and also for exchange.
See A. T. WILLIAMS, with Oscar B. Smith, 313 O. T. Johnson. 28

FOR SALE—4-ROOM HOUSE; GOOD FURNITURE, best location; splendid income. 246 S. BUNKER HILL. 4

FOR SALE — THE ACME, 20-ROOM ROOMing and transient house, at 707 S. BROADWAY. No agents. 29

FOR SALE—
Country Property.

FOR SALE—CALIFORNIA LANDS.
If you will send us $10 each month for 48 months we will give you a contract for deed to 10 acres of the very best fruit and grape land in California, no irrigation necessary, no interest or taxes to pay until deed is delivered. Further particulars and indexed map of California, with name of each town and population, will be mailed you upon receipt of 5c to cover postage. BURR-PADDON CO., 1694 Fillmore st., S. F.

FOR SALE—$7000.
160 acres, 3½ miles from town and railroad, an ideal residence, 1000 feet altitude, 15 acres in fine bearing navel oranges, 12 acres in peaches and apricots, brick residence and stables, 15 inches own water right, 20x30 cement reservoir, mountain water under pressure piped throughout the orchard; finest view in Southern California. R. W. KINNEY, 221 Merchants Trust Bldg. 28

FOR SALE—
SAN LUIS OBISPO.
On the coast line of the Southern Pacific Railroad, between San Francisco and Los Angeles. Perfect climate. Stock, grain and orchard lands for sale at low prices. No irrigation required. Ideal conditions for small farms. Rich in minerals. For complete information and illustrated matter, address CHAMBER OF COMMERCE, San Luis Obispo, Cal.

FOR SALE—TIMBER LANDS. WOULD like to meet parties of means who could be interested in good redwood or pine timber lands in Humboldt County, California, adjacent new railroad, now building through from San Francisco to Eureka. These lands will advance rapidly in values on completion of railroad. They are cheap now. Address T, box 106, TIMES OFFICE. 29

FOR SALE—TWENTY ACRES LAND IN the Strawberry Park Tract, must be sold this week. He will sell all or a part of it on your terms and it will make you money. Finest vegetable, strawberry and alfalfa land in the country. Plenty of water. Let us show you this rare bargain in acreage. CARTER & COMBS, 345 Bradbury Bldg. 28

FOR SALE — $30 WILL START YOUR chicken ranch, only 45 minutes from Los Angeles; investigate our 5-acre tracts at Anaheim at $200 per acre, on the easy terms of $30 down and $30 a month on the entire 5 acres. This is cheaper than paying rent. See EDWARD SCHERMAN, with GOLDEN STATE REALTY CO., 610 S. SPRING ST. BOTH PH. 58 EX. 56. 1

FOR SALE—EDGEBROOK ACRES, COMMUTation fare 9½c; acre tracts for oranges, walnuts, berries, winter vegetables etc., $100 to $300; terms $7.50 an acre down, balance monthly. Maps on request. CALIFORNIA HOME EXTENSION ASSOCIATION, Ground Floor, Main Corridor, Chamber of Commerce Bldg., Los Angeles, Cal.

FOR SALE—
TIMBER LANDS in California, Oregon, Washington. Yellow pine, sugar pine, redwood, fir. Tracts from 500 to 100,000 acres. Have options and can positively deliver. Control more timber land than anyone in California. Address X, box 8, TIMES OFFICE. 28

FOR SALE—40 ACRES OF FINE FARMING land at Garden Grove, good house, barn and outbuildings, some alfalfa, corn and grain land; about $500 worth of wood; good water right; price $3500; ½ cash.
W. H. TOWNSEND, 702 South Spring st. Room 210. Phone 6644.

FOR SALE—
FOOTHILL RANCH.
160 ACRES—$2500.
Fenced, house, barn, well, mill, corrals; buildings cost price asked; one of the best poultry sections. W. H. CHANDLER, 421 Citizens' Bank Bldg. Would exchange. 29

FOR SALE—14 ACRES RIPE FOR SUBdivision, into acre tracts, a fine loam soil, at only $500 an acre, within 1-2 mile of Gardena school house. $1800, 2 acres, new 4-room house, barn, fruit and shade trees; nice location in town, land worth price asked. W. M. GRAY, Gardena, Cal. 28

FOR SALE—160 ACRES OF THE DELTA lands in Tulare county, Cal.; pumping plant, throwing 80 inches of pure water; all fenced; joins small town on railroad; $25 per acre; terms to right parties. Address or call on R. O. FANSLOW, 1234 Fedora st., Los Angeles.

FOR SALE—HERE IS A SNAP; 100 ACRES good level land, 150 inches water on place; will rent for $40 acre cash; 20 minutes' ride from Huntington Station; only $525 per acre; should sell quick. J. A. M'CUSKER & CO., 343 Cit. Nat. Bank Bldg.

FOR SALE—30 ACRES OF FINE LAND AT Garden Grove, good water right, all fenced, this is a bargain; price $150 per acre.
W. H. TOWNSEND, 702 South Spring st. Room 210. Phone 6644.

FOR SALE—CALL OR SEND YOUR NAME for free illustrated booklet worth $4000 to any homeseeker. HOME EXTENSION ASSOCIATION, 109 Chamber of Commerce, Los Angeles, Cal.

FOR SALE—40 ACRES GOOD LAND ON car line, Orange Co., 2 artesian wells; house, wood, 20 fenced; terms easy, $4800. See owner, 1684 HOBART BLVD., L. A. Phone West 682. Gilbert. 29

Classified Liners.

FOR SALE—Country Property.

FOR SALE—

F A ERR MM MMHNN N GGG
F A A RR M M H H NN N G
F AAA RRR M M H H N N G GG
F A A R R M M H H N NN GGG

L A N N DDD
L AA N N D D
L A A N N D D
LLLL A A N NN DDD

YOU CAN BUY

10 acres, 20 acres, 40 acres, or any amount you want. Prices low, terms easiest on record.

ON THE

LAGUNA DE TACHE GRANT,

A NEW SUBDIVISION OF

10,000 ACRES TO CHOOSE FROM.

THIS LAND IS LOCATED IN FRESNO AND KINGS COUNTIES IN THE HEART OF THE GREATEST GENERAL FARMING AND FRUIT DISTRICT IN CALIFORNIA.

KINGS RIVER WATER RIGHTS WITH EVERY ACRE.

We have put over 4000 people on these lands. They are making money dairying, general farming, stock and hog raising, vegetables, fruit and grapes.

IF YOU ARE LOOKING FOR A FIRST-CLASS LAND AT REASONABLE PRICES, IT WILL PAY YOU TO INVESTIGATE THIS.

EXCURSIONS TO THE PROPERTY FROM LOS ANGELES EVERY TUESDAY NIGHT.

WRITE FOR DESCRIPTIVE PAMPHLET OR CALL ON US.

Come to lecture illustrated with stereopticon views in our office every Monday evening, 8 o'clock.

NARES & SAUNDERS,
135 SOUTH BROADWAY.

FOR SALE—OR EXCHANGE; ONE OF THE best general purpose ranches in the State, 16 miles from Riverside, 1050 acres, only $15 per acre; about 600 acres tillable land, balance fine grazing land; 4 acres fruit; 2 in oranges, 2 in berries, grapes, apricots, peaches, plums, 60 acres fine orange land, absolutely frostless; fine spring of water; 2-inch continual flow piped to orchard; house, barn, 2-story house, 2 barns, 3 good wells, windmill and tank; 300 acres sowed to grain; 1 team horses, 1 cow, 100 chickens; all implements; all fenced, plenty of shade; for one week it will all go for $15 per acre; $5000 cash; 6 years on balance, or will take cottage or acreage in or near Los Angeles, to the amount of $2000 or $4000; $3000 cash, 6 years on balance; this must go. See my agents at once. L. B. TAYLOR REALTY CO.

10 acres at Burbank, 7 acres in young walnuts, interset to strawberries; fine water right, 6-room house, good barn, 'wagon shed, shop, chicken-house and corral; good well, mill, tank and tank house; fine shade; house, good horse, buggy and harness; fine Jersey cow, chickens; all goes for $7000, $1000 cash; terms on balance, or would consider cottage up to $2500; $1000 cash, terms on balance; these are both snaps; come see us at once. L. B. TAYLOR REALTY CO., 135 Stimson Bldg. Main 1602. 7226.

FOR SALE—BARGAINS! BARGAINS!

THE NEW ELECTRIC LINE TO BURBANK IS A CERTAINTY. SHREWD PEOPLE ARE BUYING EARLY.

THIRTY ACRES AT TOLUCA—GOOD SOIL, PERFECTLY LEVEL—FOR ONLY $90 PER ACRE.

THIRTY-FIVE ACRES ON CENTRAL AVE., BURBANK, FOR ONLY $275 PER ACRE. NOTHING ELSE CAN BE HAD ON CENTRAL FOR LESS THAN $300 PER ACRE.

TEN ACRES OF WALNUTS, 12 YEARS OLD BETWEEN WEST GLENDALE AND BURBANK, FOR ONLY $600 PER ACRE. NOTHING IN THE SAME NEIGHBORHOOD FOR LESS THAN $1000 PER ACRE. THIS IS A SNAP.

IF YOU ARE LOOKING FOR A BIG BARGAIN, SEE THESE PROPERTIES BEFORE YOU BUY.

EDKENBRECHER SYNDICATE, LTD.,
MEMBERS L. A. REALTY BOARD,
GROUND FLOOR, 132 W. SIXTH ST.

FOR SALE—

Do you want a chicken or turkey farm? A stock and grape, alfalfa or truck farm? I can offer you the best one in Southern California.

Adjoins an ice plant, two packing plants; railroad main line and S. P. main roads on three sides. 3 artesian wells and pumping plant. Will pay for itself in 2 or 3 years. Could be made to pay out in a year if planted to certain crops properly farmed. About 60 acres finest land in Conchella Valley, $15,000, part cash, balance terms. If you wish an investment or understand small farming, see me for this will double and quadruple in value in next few years. Could be exchanged for good city property.

WARREN F. McGRATH, with Strong & Dickinson, N.W. corner Second and Broadway.

FOR SALE—SEVEN HUNDRED OR MORE families are forming themselves into a club, to secure large tract irrigated land on easy terms, and subdivide it among themselves at wholesale price. Free stereopticon lecture every night (except Sunday) at eight o'clock. Come and see pictures and learn of our three towns and farming communities established in this way.

HOME EXTENSION ASSOCIATION,
Ground floor, main entrance,
CHAMBER OF COMMERCE BLDG.
Illustrated booklet free on request.

FOR SALE—AT ALTADENA, ONE OF THE handsomest residences in that pretty Pasadena foothill suburb; 10 rooms, thoroughly modern; artistically and beautifully finished; large grounds, improved at a cost of $9000; fine location, elegant view. Price $17,000; a bargain. For this and other Altadena property see L. M. PRATT, 608 Laughlin Bldg., or Altadena office at end of car line. 29

FOR SALE—
$600 per acre, for 5 or 10 acres fine land; all in full-bearing peaches; close to new Covina electric car line, San Gabriel.
$3000 for one acre, all in bearing navel orange trees, with modern 5-room house, Alhambra.

COOPER & CUDDEBACK,
29 218 South Broadway, room 237.

FOR SALE—IN THE CITY OF ONTARIO, 2½ acres, all in bearing navels at Ideal tract; very choice; all set to navel oranges, mostly 13 years old. A fine income 5-room house, barn, chicken yards and houses; just a nice place for old people. Price only $3000; might take a lot or two at the beach as part pay. W. E. SHELLENBERGER, 262½ S. Broadway, room 206. 28

FOR SALE—OR EXCHANGE—
4-ACRE WALNUT GROVE ON THE VENICE SHORT LINE, VERY CLOSE to Clarkdale. Price $6000.
THOMAS S. WADSWORTH, Sole Agent,
Main 950. 219-21 Douglas Bldg.,
Home A9174. Cor. Third and Spring sts. 28

FOR SALE—BEAUTIFUL ORANGE GROVE, full bearing, paying 8 per cent.; 14-room house; 2-story large lawn; magnificent suburban home; Covina cannot be duplicated for location or price. NELLIE NORMAN CRAWFORD REALTY CO., 407 Delta Bldg. Fe540. 28

FOR SALE—
$2500 upwards income bearing COUNTRY HOMES AT FOOTHILLS near Los Angeles; values will grow rapidly; your living provided for while you wait.
M'CUNE REALTY CO., 432 Stimson Blk. 1

FOR SALE OR EXCHANGE—
About one acre 4 lots corner 50x150 each. Fine soil, free water. Walton Villa tract, 10 minutes from 6th and Main, on Long Beach line, low price. Terms. E. H. COOPER, 520 H. W. Hellman Bldg. 30

FOR SALE — $1200; 6 ACRES AT ALTADENA, in assorted fruits, berries and other crops; fine little cottage, sightly location; ideal for chickens. L. M. PRATT, 608 Laughlin Bldg., or Altadena office at end of car line. 28

SIERRA MADRE.

FOR SALE—
Lots from $350 up, in one of the most beautiful, sightly tracts, grand valley view; all street improvements; pick them up quickly. HOLT & MUNTON ESTATE AGENCY,
28 204 Mercantile Place.

INGLEWOOD.

FOR SALE—ACRES, BUILDING LOTS AND residences in Inglewood, the prettiest suburb of Los Angeles. Apply to ANNA L. PINKERTON, 441 Chamber of Commerce.

FOR SALE—FROM ONE TO FIVE-ACRE tracts in Inglewood Poultry Colony. Apply ANNA L. PINKERTON, 441 Chamber of Commerce.

FOR SALE—Suburban Property.

FOR SALE—ON MONROVIA ELECTRIC line. Handsome new home, furnished; barn, wagons, harness, cows, calves, chickens, 5 acres set solid to walnuts. Bargain. EDWARD C. CRIBB CO., 123 S. Broadway. 3

FOR SALE—CHOICE OF 2 LOTS AT HUNTington Park; large lots, 50x150, five cent car fare; reasonable building restrictions. Price $600, terms. Less if three taken. Address W, box 191, TIMES OFFICE. 28

FOR SALE—
A GARDENA BARGAIN.
5 acres improved, $2650; worth $3800. W. H. CHANDLER, 431 Citizens' Nat. Bank Bldg., 3rd and Main.

FOR SALE—$4000, 8 ACRES, SURROUNDED by 8 streets, shade and fruit trees, new 5-room house and barn, plenty fine water under pressure. B. W. KINNEY, 221 Merchants Trust Bldg. 28

FOR SALE—$4000, 2½ ACRES AT SUNNYside, on Figueroa st., opposite finest floral grounds and new home; will cut into 12 to 15 lots. B. W. KINNEY, 221 Merchants Trust Bldg. 28

FOR SALE—FOR SUBDIVISION, TWO 160 acre pieces, both finely located; also 40 acres 1 1-4 miles south from Slauson. Address X, box 1, TIMES OFFICE. 28

FOR SALE—SANTA ANA, LARGE LOT, 100 x262, suitable for chickens, etc., $600. Address P.O. BOX 324, Hollywood.

FOR SALE—EAGLE ROCK, 4 ACRES, ½ mile from end of car line. 317 ROWAN ST., Near Eastlake Park. 1

FOR SALE—Beach Property.

FOR SALE—BUY A HOME, 25 MINUTES' ride on the Long Beach line, and you are in THE CITY OF COMPTON.
Where you have High School, grammar school, churches, bank and stores, and
NO SALOONS.
$350—BUYS A LOT—$350
Only 2 blocks from car line, cement walks, artesian water, fine soil, level ground, lots are 50x155; price $350, $5 monthly, no interest; no taxes; cost you nothing to look them over.
1 THEO. G. FITCH, 325 W. Fourth.

WILMINGTON.

FOR SALE—
You cant make a mistake if you buy real estate now at Wilmington, the coming manufacturing city and seaport, before it becomes part of Greater Los Angeles. See SCHNEIDER BROS., 619 Grosse Bldg., corner Sixth and Spring.

FOR SALE — WE ARE HEADQUARTERS for Wilmington property, if you want to buy or have anything to sell, see us now.
DORIN, YOUNG REALTY CO., 210 Mercantile Place.

SANTA MONICA.

FOR SALE — WE HAVE THREE GOOD lots at Santa Monica to trade for an automobile; will give one and some cash or all three. These lots are on Tenth street, and are well located. We also have one just off Sunset blvd., in Oxford Heights, to sell or trade. This lot is high up, and a bargain. Telephone Fe610. 1

OCEAN PARK.

FOR SALE—WE HAVE A GOOD, FINELY located cottage for sale at a bargain; will take a good lot in Los Angeles as part payment.
CHAS. J. HILDESHEIM & CO.,
142 Pier ave., Ocean Park, Cal.

VENICE OF AMERICA.

FOR SALE—BARGAIN; LOT 11, BLOCK 22, Venice, and lot 12, block 25, Venice subdivision, No 1. Only $100 down, balance to suit. A. W. GUMP, 1118 S. Main st. 28

NAPLES.

FOR SALE—MUST SELL THIS WEEK, THE best residence lot at original Naples, below company prices; a genuine snap; write at once to W. box 97, TIMES OFFICE. 3

FOR EXCHANGE—Real Estate.

FOR EXCHANGE—$4000; FIVE-ACRE ALfalfa ranch, improved, clear, at Riverside, with horses, cow, chickens, and all farm machinery, for home in city.
$3500—Lot on Figueroa, improved, set to oranges and grapes at San Fernando; for home in city; might assume.
$12,500—Mortgage $5250; two flats in Milwaukee, rent $1200; Southern California.
$9000—Fine new, modern, two-story home on 20th st. near Orchard; mortgage $2200; equity for cottage. University district.
$2500—Lot on Adams, improved, set to oranges and grapes at San Fernando; for home in city; might assume.
$12,500—Mortgage $5250; two flats in Milwaukee, rent $1200; Southern California.
$9000—Fine new, modern, two-story home on 20th st. near Orchard; mortgage $2200; equity for cottage. University district.
MENZEL & HANCOCK,
317 O. T. Johnson Bldg.
'Phones A7838, Broadway 5123. 29

FOR EXCHANGE—
RYDER-MACKIE REALTY CO.,
226 MERCANTILE PLACE.
—$7500—
6-acre ranch on fine corner near Alhambra. Improved with 6-room house, large barn, etc. Ranch set to peaches and oranges; owner will take good cottage up to $4000 in value on this property.
RYDER-MACKIE REALTY CO.,
28 226 Mercantile Place.

FOR EXCHANGE—OR SALE—
671 acres, Tulare Co, orange land, worth as much and more for profitable orange growing as Dolan and other Southern California land selling for $250 per acre.
Price $55,000; equity $42,000; want Los Angeles property for all or part. Write today.
KUHMANN REALTY CO., Ocean Park, Cal. 29

FOR EXCHANGE—
12 ACRES WALNUTS AND ORANGES.
3-room modern house, to exchange for city property.
160 acres, fenced; good buildings, to exchange for city.
W. H. CHANDLER,
29 431 Citizens' Bank Bldg. 3rd and Main sts.

FOR SALE—FINEST FARMING LAND IN the State, in 10-acre tracts at Hemet, Riverside county; you can raise enough potatoes the first year to pay for the land; also unexcelled for oranges; splendid water system, high-class of people. Send for booklet, or see L. M. PRATT, Agent Hemet Land Co., 608 Laughlin Bldg. 28

FOR EXCHANGE—
10-acre walnut grove on railroad, close to Los Angeles, 7-room plastered house, good barns and outbuildings; perfect water right for irrigating; want residence or will sell on easy terms; price $7000.
J. A. MORLAN & CO., 202 Fay Bldg.

FOR EXCHANGE—
FOR QUICK RESULTS
List your property for exchange with
JONES & RYDER LAND CO.,
218 W. Third st.
Exchange Dept. 1

FOR EXCHANGE—WE WILL MAKE A SPECial effort to sell or exchange your property if listed with us.
MAIN-NOBLE REALTY CO.
Home A4378, Sunset Broadway 2454.
1 335 Mason Bldg.

FOR EXCHANGE—8 LOTS, REDONDO, 2 clear lots at Madison and 15 lots at Pierre, South Dakota, 2½-story brick, 10 rooms, in heart of Atchison, Kansas. One clear lot at Des Moines, 320 acres good land, Clare County, Michigan. What have you? Owner, T, box 178, TIMES OFFICE. 30

FOR EXCHANGE—15 ACRES CLEAR, NEAR Del Mar, San Diego county, want equity in cottage or lots. 2 clear lots in Boyle Heights, and 7½ clear lots in San Diego, trade both or either place. 9 clear lots San Diego, for good equity. Owner, Y, box 1, TIMES OFFICE. 30

FOR EXCHANGE — BEAUTIFUL RANCH; fine improvements, plenty of water, some furniture; farm implements, stock, chickens, incubator, brooder, etc., for a rooming-house, close in, value $4000; if less will assume. BRAYER, 209 Delta. Home 5957. 28

FOR EXCHANGE—
I make a specialty of exchanging real estate, particularly California for eastern.
Member L. A. C. W. CONWAY.
Realty Board. 204-5 Bradbury Bldg.

FOR EXCHANGE—
For quick results in exchanging your property, call on
BOWMAN REAL ESTATE CO.,
604 Laughlin Bldg. Phone 2631.

FOR EXCHANGE — WE STICK TO THE one line, exchanging properties. "Square Dealing" our motto. EUGENE C. WEBSTER, suite No. 731, H. W. Hellman Bldg. Members Los Angeles Realty Board. Bank references.

FOR EXCHANGE—
In Hollywood View Tract, 5 fine level lots, 50x135, want residence here or South Pasadena, will pay cash difference.
BRADLEY & CO., 202 Fay Bldg.

FOR EXCHANGE—WILL SELL OR EXchange furniture, 60-room hotel, for a 6-room cottage, good location, desired, low rent of hotel given, business chance. Owner, GEO. H. AMERIGE, Fullerton, Cal. 28

FOR EXCHANGE—FINE 14-ROOM FLAT, well rented; lot 50x150, income $70 per month; want smaller property here or small ranch; time on difference.
J. A. MORLAN & CO., 202 Fay Bldg.

FOR EXCHANGE — TO TRADE, 10 LOTS in the Harry L. Bennett Figueroa Place tract for a Redondo ave. corner, north of Slauson; equity in lot is $4250. J. FRANK NARE, 4901 Moneta ave.

FOR EXCHANGE — 6-ROOM HOUSE, IN Dayton Heights tract, end of Temple-st. car line, value $2500; want ranch or vacant for the equity of $1600; no agents. RICHARD BRASOR, Cahuenga P.O. 28

FOR EXCHANGE—2 LOTS IN PASADENA for first payment on 5 or 6-room modern cottage, balance on easy terms. Call or address 1019 S. OLIVE ST. 'Phone Broadway 2571. 1

FOR EXCHANGE — CHICAGO FAMILY hotel, handsomely furnished, worth $2500; exchange for California property or business; clears $200 monthly. MRS. SHEPPERD, 3617 Lake ave., Chicago, Ill. 29

FOR EXCHANGE — A WAYNE TOURING car for city or country property to advantage. DENNIS BROKERAGE CO., 228 Byrne Bldg.

FOR EXCHANGE—$1200 EQUITY, ATTRACtive 5-room house, Hollywood district, at $4000 valuation. BARGAIN REALTY CO., 209 L. A. Trust Bldg. Home 7301, Main 3641.

FOR EXCHANGE—FINE, NEW NINE-ROOM house, beautifully located, lot 70x226, in Hollywood, near Highland avenue; will consider a trade. 448 PACIFIC ELECTRIC BLDG.

FOR EXCHANGE—SEVERAL ROOMING-houses, well located; take all or part in trade; can't specify; but will. O. H. ANDERSON, 206 Bryson Blk. A8623, Main 8796. 28

FOR EXCHANGE—5 ACRES NEAR RIVERside; want trade for house and lot in Los Angeles. What have you? Plenty of water. 2274 ARROYA AVE., 'Phone C71466. 31

FOR EXCHANGE — OR SELL ROOMING and apartment-house, trade for cottage, south or southwest; price $3000. 419 GROSSE BLDG., corner Sixth and Spring sts. 4

FOR EXCHANGE—MATCH ANY TRADE, large or small, to farm or city property; in any State. J. A. KING, room 1, Lyon Bldg., Riverside, Cal. 6

FOR EXCHANGE — OR SELL, YOUR property, city, town or country; it will be your interest to see J. W. DONNELLY & CO., 225 Byrne Bldg., Phone Main 3715. 27

FOR EXCHANGE—LEAHY & SON WILL exchange your property; large list, both city and country. 334-335 Severance Bldg.

FOR EXCHANGE—BEN WHITE WILL EXchange your property, 204 BRYSON BLDG., 2nd and Spring. Member L.A.R.B.

FOR EXCHANGE—O. H. ANDERSON, 206 Bryson, sell or trade yours. A8623, Main 8796.

FOR SALE—Lemon and Orange Groves.

FOR SALE—
$7000, SAN DIMAS ORANGE GROVE.
11 acres—9 acres 3-year-old Valencia Late, and 2 acres 9-year-old Washington navel trees; grove in fine condition; 4-room cottage; small barn; splendid buy; our experience of thirty years growing oranges in this county qualifies us to talk the orange-growing industry intelligently to our customers. We are the firm that do sell orange groves.
W. T. MICHAEL & SON,
204 Coulter Bldg., 212 S. Broadway.
Home Phone A4246.

FOR SALE—AN ORANGE GROVE THAT pays. Forty acres, 25 acres young bearing oranges, mostly Valencias, income the past year $4000, and will steadily increase. Fine buildings. An ideal home place. Best and cheapest water system in California. Only $125 per acre for the 40 acres. For full particulars and picture of buildings, write S. M. CRADDICK, Orange, Cal.

FOR SALE—5 ACRES SOLID VALENCIAS, 14 years old, perfect soil, plenty water, choice section, $7000; will give $2000 for crop on trees. PHONE F2040. 25

FOR SALE—Beach Property.

FOR SALE—SPECIAL PRICES ON LOTS at Alamitos Bay and Alamitos Heights. See A. O. VERY, 204 S. Hill st. 28

FOR EXCHANGE—Real Estate.

FOR EXCHANGE—OR SALE; ONE OF THE best general purpose ranches in the State, 16 miles from Riverside, 1050 acres, only $15 per acre; about 600 acres tillable land, balance fine pasture land; 4 acres fruit; 2 in oranges, 2 in berries, grapes, apricots, peaches, plums, 60 acres fine orange land, absolutely frostless; fine spring of water; 2-inch continual flow piped to orchard; house, barn, 2-story house, 2 barns, 3 good wells, windmill and tank; 300 acres sowed to grain; 1 team horses, 1 cow, 100 chickens; all implements; all fenced, plenty of shade; for one week it will all go for $15 per acre; $5000 cash; 6 years on balance, or will take cottage or acreage in or near Los Angeles, to the amount of $2000 or $4000; $3000 cash, 6 years on balance; this must go. See my agents at once. L. B. TAYLOR REALTY CO.

10 acres at Burbank, 7 acres in young walnuts, interset to strawberries; fine water right, 6-room house, good barn, 'wagon shed, shop, chicken-house and corral; good well, mill, tank and tank house; fine shade; house, good horse, buggy and harness; fine Jersey cow, chickens; all goes for $7000, $1000 cash; terms on balance, or would consider cottage up to $2500; $1000 cash, terms on balance; these are both snaps; come see us at once. L. B. TAYLOR REALTY CO., 135 Stimson Bldg. Main 1602. 7226.

FOR EXCHANGE—

SOMETHING WORTH YOUR WHILE.

ONLY $200 PER FRONT FOOT.

130x165—$24,000.

Two lots, each 60x165 feet, on Flower st., near Third st. tunnel, on high ground, overlooking the entire S.W. part of the city. Finest piece of close-in, semi-business property on the market. Only 60 feet from prominent corner and the cheapest piece in the block. Remember, this is within easy walking distance and with apartments or flats will pay big income.

Owner will accept in exchange a first-class residence property up to $10,000. Balance cash and mortgage, at 6 per cent.

See MR. WRIGHT,
With
MINES & FARISH,
215 S. Hill st.

FOR EXCHANGE — 15-ROOM FLAT, ALL rented, corner lot, fine location; $11,000; mort. $5000; want ranch Gardena way, or residence in city.
5 acres on electric line; good 8-room house, well, fruit, shade, $3000; clear; want cottage.
Fine 6-room cottage, 6-room house, barn, pumping plant, horse, cow, chickens, alfalfa, $2000; mortgage $300; want cottage.
5 acres in Whittier, 5-room cottage, $4500; mortgage $1500; want city residence.
Good 8-room cottage with bath, garage barn; lot 90x145; fruit, shade, block from car, $3500; clear; want fruit and berry ranch at Pomona.
Several 4 and 5-room cottages for ranches.
1 1-3 acres, block of bearing, 3-year-bearing oranges, $2250; want city cottage of about equal value, or at Long Beach, Santa Monica, Ocean Park.
G. E. DELAVEN, 627 Bryson Blk. Home A3536. 28

FOR EXCHANGE—
Large 8-room house, corner Court and Beaudry; price $12,000; I will exchange this for close in suburban property or vacant lots. Beaudry ave. is to be paved from Temple to First st., which will make this a very desirable corner, being only 4 feet south of Temple and very close in. What have you?

4-acre walnut grove on the Venice Short Line very close to Clarkdale; price $5000.

THOMAS S. WADSWORTH, Sole Agent,
Main 950. 219-21 Douglas Bldg.,
Home A9174. Cor. 3rd and Spring sts. 28

FOR EXCHANGE—
We have clients, owning some well-located orange groves, who are famous in Verne and San Dimas districts, who want to exchange for residence property, southwest, Los Angeles city; our experience of 30 years growing oranges in this county qualifies us to talk the orange-growing proposition intelligently.
W. T. MICHAEL & SON,
204 Coulter Bldg.,
Home phone A4246. 212 S. Broadway.

FOR EXCHANGE—$7000, CLEAR; A NICE home place of 14½ acres at San Jose, Santa Clara Valley; full-bearing prune orchard; good cottage, barn and everything complete, including house furnishings, tools and implements.
Owning to the death of the present owner's husband and no help, the same is offered for exchange for Los Angeles property.
J. FRANK BOWEN,
29 440 Douglas Bldg.

FOR EXCHANGE — I WANT A SMALL country home and will give my rooming-house of 50 rooms, the best location in the city, only a few doors from the two best hotels in the city; my place is free of incumbrance and I will assume a small incumbrance on city or country property. Address owner with full particulars, at 1141 Grand ave., city, or see J. C. FLOYD, 205-6 Mason Operahouse. Full commission to agents. The price is $5500. 29

FOR EXCHANGE—6-ROOM COTTAGE WITH bath, lawn, flowers, shade and fruit trees; barn, shed, small house on rear of lot, 80x140 feet to alley; a nice home on 22nd st.; 10-acre ranch, 20 miles southeast, with pumping plant, house, barn, windmill and tank, 40 inches water, 10 acres alfalfa, a good stand; want 40 or more acres with water and buildings; prefer Glendale way; owners only answer. 1249 E. 23D ST.

FOR EXCHANGE — OR SALE — HAVE 212 acres good land, Riverside county, about 200 acres tillable; suitable for olive growing; 150 acres now with fine barley crop; ranch house and barn; 2 fine springs; fine county road running through same; 2½ miles from railroad; value $12,000; all clear of incumbrances; will sell or exchange for city property. Address W. S. COLLINS, 701 O. T. Johnson Bldg., city.

FOR EXCHANGE—
Indianapolis, Ind., nice 6-room house, cellar, well, gas, barn, lot 80x175. This is good property. Fronting on College avenue, the fine residence section, near public schools, churches and business houses. Would sell or exchange for clear lots in desirable location in Los Angeles. See G. W. COONSE, with C. F. W. PALMER, 412 Pay Bldg., corner Third and Hill. Broadway 2550. Home A6504. 27

FOR EXCHANGE—
One of the best ice cream and confectionery stores in Los Angeles; no better location; well established; receipts over $190 per day; clearing $500 per month; rent reasonable; good lease; price $15,000; will take part cash, part cash, or might take mortgage back; will stand close investigation.
ROUSE & ANDERSON,
28 206 Bryson Block.

FOR EXCHANGE—ALFALFA, DAIRY AND fruit ranch, 47 acres, located in Turlock irrigation district, near Ceres, 20 acres fine alfalfa, balance choice fruits. House, barn, well, etc. Place equipped with good dairy (12 cows,) team and tools necessary to run ranch, hay, etc.; will exchange for good city property. Price $12,000; will take part cash. Investigation. MODESTO LAND CO., 215 Mercantile Place. 29

FOR EXCHANGE—
We have a client owning a lot on N. Hill st., with 2 small houses on it, rented for $25 a month, and worth $13,500, who wishes to exchange same for an up-to-date home in west or southwest; price to be about $7500.
Home 2172. MANSFIELD REALTY CO.,
Main 2547. 310 Merchants' Trust Bldg.
29 Members L. A. Realty Board.

FOR EXCHANGE—
$6000—20 acres of Washington navel orange trees, one year old, with improvements; finest quality of soil, at Cucamonga; want good property here.
$3500—6 rooms, new, modern cottage, in the southwest; will take some clear lots for part.
WHITE & NEWBY.
29

FOR EXCHANGE—
I WILL C. PRATHER.
Have two ½-acre lots in Sunnyside tract to trade for a 30 or 40-room rooming-house, in good location; will put in $800 in cash.
WILL C. PRATHER & CO.,
421-22-23 Citizens' Nat. Bank Bldg.
Main 2362.
28

FOR EXCHANGE — GOOD 4-CYLINDER touring car, for clear lot, southwest. Phone B4019. 28

REAL ESTATE—Unclassified.

FOR SALE—WANTED LADIES. WAITING to buy, sell or exchange property, will do well to call on MRS. M. E. HOOVER, room 204, 212 W. Third. 1

FOR SALE—LOT IN HOLLYWOOD CEMEtery, 20x14 feet, fine location, perpetual care, $450. A bargain. Address V, box 3, TIMES OFFICE. 2

FOR SALE—Miscellaneous.

FOR SALE—SLIGHTLY USED AUTOMATIC electric carbonator, cheap. Inquire 272 S. LOS ANGELES ST. 26

FOR SALE—PRIZE ROYAL RANGE WOOD and coal with water heater; good condition. 322 WEST 33RD ST.

FOR SALE—GENT'S 3-STONE DIAMOND ring; average weight 1 1-4 carats. Inquire 516 BYRNE BLDG. 30

FOR SALE—1 INVALID CHAIR AND stair carpet, at a bargain. 1735½ SANTEE ST. Phone B5376. 2

FOR SALE—4 GOOD SECOND-HAND SAFES; must be sold. A. F. ANDERSON & CO., 212 N Main st. 6

FOR SALE—CLOSING OUT STOCK ROOFing paper, half of regular cost. 2962 GRIFFITH. 30

FOR SALE—BARGAIN; HORSE, BUGGY and harness. Phone MAIN 3412; Home F8189. 4

FOR SALE—25 INVALID CHAIRS FOR renting. EAMES TRICYCLE CO., 327 S. Spr.

FOR SALE—OR RENT—INVALID WHEEL chairs. PROFESSIONAL SUPPLY, 415 W. 5.

FOR SALE—BABY FOLDING GO-CART, used 2 months only $2. 121 S. OLIVE. 28

FOR SALE—Miscellaneous.

FOR SALE — AT A SACRIFICE, BIGGEST bargains ever offered; come early; 25c China matting, 15c; 25c Japanese matting, 25c; 45 27x54-inch velvet rug, $2; $2.75 wringer, $1.90; $5.50 50-piece dinner set, $3.75; $5 oil heater, $3.45; $3.25 woven wire spring, $2.25; $7.50 food chopper, $1.90; $1.50 lace curtains, $1; $1.75 double lined oven, $1.35; $2.25 couch cover, $1.50; 43 portieres, $2.25; 85c sheets, 70c; 90c pillows, 55c; $6.75 9x12 rug, $4.50. J. M. OVERZLL, 709 S. Main st. 1

FOR EXCHANGE—FINE ALFALFA RANCH of 80 acres, near Los Angeles, and directly in line of city's growth, convenient to schools, churches, stores and electric line; price $40,000; will consider $10,000 to $15,000 in clear income or vacant city property; $20,000 cash, balance easy terms; this land can be subdivided at a big profit. DAVID GIBSON, 325 W. 4th st.

FOR SALE—CASH REGISTERS AT PRICES that please, $30, $35, $40, $60, $70, $90 and up. Exclusive dealer in new and second-hand machines of all kinds. Absolute guarantee. Repairing.
DODGE, THE CASH REGISTER MAN, 104 S. Hill. 'Phone Home 7387. 28

FOR SALE—AT COST, BUTCHER'S SECtional refrigerator, large store refrigerators, counters, shelving, floor showcases, wall cases, bargains in house furnishings, roll-top desks, stoves, ranges, and all sorts of odds and ends. L. C. SKEELS, 907 S. Main.

FOR SALE—PIANO, CHEAP, ON ACCOUNT of moving; we will sell our beautiful high-grade upright piano cheap for cash; instrument used only 6 months. Apply at TOURAINE APARTMENTS, 447 S. Hope st., apartment No. 4. Call after 6 p.m. 1

FOR SALE—PIANOS.
Don't rent a piano when you can buy an elegant square for $5 down and payments of $2 each for a few months? We have real bargains in square pianos. See them. GEO. J. BIRKEL CO., 345-7 S. Spring st.

FOR SALE—$400 EQUITY IN A COMBINAtion piano and player, was purchased new in August, colonial mahogany case, including 20 rolls of choice music, also scarf and stool. Less than cost, will take $300. PHONE BROADWAY 2998. 28

FOR SALE — BOILERS, ENGINES, GASOline engines, pumps, hoisting engines, wood and iron working machinery bought, sold, rented and exchanged. WHITE MACHINERY CO., 714 N. Alameda st.

FOR SALE — ON EASY PAYMENTS, BAR fixtures, new and second-hand billiard and pool tables, billiards and bowling supplies. We lead in low prices. BRUNSWICK-BALKE-COLLENDER, 321-3 E. Third st.

FOR SALE—BILLIARD AND POOL TABles. We are manufacturers; have cheap rent; saving money for you. THE CHAS. PARROW CO., 112 E. 3d st., near Main, second floor.

FOR SALE—CONTRACT ON HOUSE AND lot, $1625, payable $20 per month, with interest added at 7 per cent, computed annually; payable quarterly; will discount. 216 BYRNE BLDG.

FOR SALE—PIANO; WILL SELL ALMOST new piano at the price of a second-hand instrument; must sell quickly. 1035 LAKE ST. Call before 9 a.m. or after 6 p.m. 1

FOR SALE — WILL MAKE A VERY LOW price on my nearly new mahogany piano, colonial style, if sold immediately; will gladly send particulars. Address T, box 61, TIMES OFFICE.

RING UP NORTH 217 OR A4396 WHEN YOU want your painting or papering done; papering, $2.75 room; tinting, $1.35. F. E. BROWN, 2038 Temple st. 28

FOR SALE—FIVE-FOOT ROLL-TOP DESK, polished oak, $26; desk and chair; also space to let. 502 GRANT BLDG. Home 'Phone 4469. 28

FOR SALE—SIX-HOLE WOOD AND COAL stove range, with hot water back; also small heating stove and two-hole gas plate. 854 W. 33RD ST. 28

FOR SALE — GRAVEL AND BOULDERS loaded on wagons. ROBERTS CONSTRUCTION CO., corner 4th and Main.

FOR SALE—CHEAP CHICKEN FENCING, coops, etc., also pickle and olive kegs and jars. 1400 S. VERMONT AVE. 28

FOR SALE—LARGE 12-PIPE JEWELED gas radiator, good as new, fine for large room, $5. 'PHONE WEST 3571. 28

FOR SALE—NEW AND SECOND-HAND HERRING-HALL-MARVIN SAFE CO., 420 S. Los Angeles st.

FOR SALE — 2 SOLITAIRE WHITE DIAmonds, over 3½ carats, $475. Address V, box 117, TIMES OFFICE. 28

FOR SALE — CHEAP FUEL, GOOD AS wood; 2-inch shells, $2.50 ton, delivered. 'PHONE SOUTH 1706. 1

FOR SALE—MACNEAL & URBAN SAFES, 409 E. SECOND ST.

FOR SALE—Furniture.

FOR SALE—FURNITURE FOR HOMES OR offices at closing out prices.
LEASE EXPIRES.
We have to give up about one-half the space we have been occupying, the little is short, hurry in here if you wish to save money in furnishing that house. Cook stoves, steel ranges, gas ranges, gasoline ranges, heating stoves, carpets, linoleum, oilcloth, dressers, beds, springs, mattresses, rugs, and chairs.
$3 W. oak box-seat diner, $1.95.
$45 gen. leather uphlo. rocker, $25.
$12 gen. leather uphol. rocker, $10.
$6 wicker rocker, $4.
$16 wicker Morris chair, $8.
$40 new oak roll-top desk, $23.50.
$75 new oak roll-top desk, $45.
Counters, shelving, floor showcases at cost.
C. SKEELS, 907 S. Main.

FOR SALE — TWO FIVE-ACRE PIECES, ripe for subdivision; one facing Moneta and Figueroa; the other on corner of Howland and Moneta. $1500 per acre; terms. J. MILLARD & PAYNE, office corner of Moneta and Mountain. Phone South 2067. Sole agents Melvin Place, Lots, $75 and up, easy payments.

FOR SALE—FURNITURE OF 12 ROOMS; only used one year; good reason for selling; house is modern; large and handsome; one block from Westlake; fine location for select boarding-house; will sell at a liberal discount for cash; no dealers. HOME E3082. 27

FOR SALE—FURNITURE. ARE YOU going to housekeeping? If so, investigate sale of furniture in a modern five-room cottage. Rent, $20. Furniture very reasonable. 118 S. CHICAGO ST., Boyle Heights. 28

FOR SALE—FURNITURE OF FIVE-ROOM flat, good condition, only $300 cash. Call between 12 and 4 o'clock. J. E. COSGROVE, 514 W. Second. 1

FOR SALE—BEDROOM FURNITURE—AND rug, all new, will sell cheap; come and see it. Call mornings. 747 W. 17TH ST. 29

FOR SALE—ELEGANT FURNITURE OF 6 rooms, Westlake district, flat for rent; to be sacrificed as a whole. 733½ LAKE ST. 29

FOR SALE—A SNAP, THIS OAK DESK AT one-third cost. LOS ANGELES DESK EXCHANGE, 211 N. Broadway. 28

FOR SALE — FURNITURE, FURNITURE; new stock, lowest cash prices. WHITE & AUCHMOODY, 119 E. sixth st. 28

FOR SALE—FURNITURE OF 6-ROOM flat, cheap if sold at once; rent $25. 919½ W. 5TH. 30

FOR SALE—GAS RANGES, FOLDING BEDS, ones and furniture, cheap. 237 S. Grand ave.

FOR SALE—FURNITURE, 14-ROOM HOUSE, new, close in. 210 S. OLIVE. 30

BUSINESS CHANCES—Miscellaneous.

FOR SALE—MY FULLY EQUIPPED REAL estate business of six years' standing; best location in the city. Address W, box 206, TIMES OFFICE. 29

NEW DESKS AT SECOND-HAND PRICES. See us and save money on office furniture. LOS ANGELES DESK EXCHANGE, 211 N. Broadway. 2

GOOD ESTABLISHED HARDWARE AND tinning business for sale; come and see; satisfactory reasons for selling. 3296 MAPLE AVE.

FOR SALE—GOOD WAGON AND TEAM, steady work, paying $30 per week; price $400. Address W, box 168, TIMES OFFICE. 29

BUSINESS MEN, BE WISE; DON'T BUY new hat; have old remodeled like new, 500 up. Factory, 221 S.

BUSINESS CHANCES—
Miscellaneous.

FOR SALE—CANDY STORE, FOUNTAIN, central, long lease; money maker; will invoice; about $650 cash if sold by December 1. PHONE OWNER MAIN ...

A FEW SMALL BUSINESS OPENINGS. We have sold out everything up to $600. Send us what you have. LOS ANGELES REALTY CO., 436 S. Spring, 305 Delta Bldg.

$100—NOTION STORE, WITH HOUSEHOLD furniture, between two largest schools in city; owner going North. See this today, 2117 SAN PEDRO ST.

OWNER WILL BUILD APARTMENT HOTEL for lease; best location; reasonable rent; no agents. Address HOTEL, 512 Temple st.

FOR SALE — BARBER SHOP; 3 CHAIRS, 9 mirrors, fixtures complete; electric massage and living-rooms on same floor. Call at shop, 2024 SAN PEDRO ST.

FOR SALE—GOOD POOLROOM, CONTAINING 5 tables and cigar stand; party must leave town on other business and will sell at a bargain. Call at 1792 E. MAIN ST.

ACTIVE MAN INVEST $1500, TAKE HALF interest wholesale and retail business; full investigation; principals only. Address X, box 10, TIMES OFFICE.

FOR SALE — A WELL ESTABLISHED cigar stand; party has other business that requires his immediate attention. 116 COMMERCIAL ST.

SWAPS—
All Sorts, Big and Little.

FOR EXCHANGE — ANGELUS PIANO player, with a lot of good music, will take any piano, for furniture or carpenter work or what have you. Address W, box 175, TIMES OFFICE.

FOR EXCHANGE—20 ACRES OF LAND FOR furniture or what have you? TEL. MAIN 3715.

MONEY TO LOAN—
In Sums to Suit.

TO LOAN—PLENTY OF PRIVATE MONEY for 6 or 7 per cent. loans on real estate; we make building loans, draw all papers and save trouble and time. EDWARD D. SILENT & CO., 216 W. Second st.

$1,000,000 TO LOAN ON REAL ESTATE, 6 to 7 per cent. net interest. No delays. No Red Tape. Any sum desired. Large and small flat loans a specialty. Building loans made. Cash for mortgages and deeds of trust. MATTHEWS & MATTHEWS, 505 Douglas Bldg. Cor. 3rd and Spring sts.

Classified Liners.

MONEY TO LOAN—
In Sums to Suit.

WATSON'S QUICK LOANS.
$500,000 TO LOAN. $500,000.
QUICK LOANS ON REAL ESTATE.
WATSON, MONEY LENDER.
322-324-326 L. A. Trust Bldg.
Corner Second and Spring.
Short time loans or long term loans. Loans on vacant or improved property. I lend my own money, any sum desired. Lowest rates of interest. No red tape.
BUILDING LOANS A SPECIALTY.
Property appraised day of application. Loans made day of application.
Phone 2790. WATSON, 322 Trust Bldg.
$ $ $ $ $ $ $ $ $ $ $
Money Lender. WATSON. Money Lender.
322-324-326 L. A. Trust Bldg.
$200,000 TO LOAN. $200,000.
On chattels, furniture, personal property.
WATSON'S QUICK LOANS.
Generous loans on furniture, pianos, live stock, diamonds, real estate, contracts, personal property of any kind.
PRIVATE OFFICE FOR LADIES.
All business strictly confidential.
Oldest chattel loan office in Los Angeles.
Property remains in your possession.
Fair treatment. Lowest rates.
Phone 2790. WATSON, 322 Trust Bldg. 29
$ $ $ $ $ $ $ $ $ $ $ $ $

ARE YOU IN A BAD FIX?
If you are in need of money, want it right away, and do not know where you are to get it, you are in a bad fix. No necessity however, for your being in that position, as long as we are here. We will loan you the money you need from $10 up, on your FURNITURE, PIANO, HORSES, WAGONS or other personal property, without removing them from your possession.
We charge you a reasonable rate of interest and arrange the matter quickly and without publicity. Fair dealings, open and above board methods is our motto every time; open 8 a.m. to 6 p.m.
FIDELITY LOAN CO.,
529 Mason Bldg.,
S.E. corner Fourth and Broadway.
Phones F7421; Broadway 5171.

TO LOAN—MONEY.
NOURSE & COMPANY,
202-204 L. A. Trust Bldg.,
Cor. Second and Spring sts.
BUYERS OF
Notes, mortgages, trust deeds, real estate contracts and all kinds of commercial paper.
MONEY TO LOAN.
For long or short time secured by first or second mortgage on real estate or other good security. We make a specialty of short time loans on real estate and can furnish money on such security within twenty-four hours from the time application is made.
NOURSE & COMPANY,
202-204 L. A. Trust Bldg.,
2nd and Spring. Both Phones.

A SQUARE DEAL TO ALL.
"You can't do better. You can do worse."
MY OWN PERSONAL MONEY
to loan on furniture, pianos, diamonds, etc., low rates, easy payments to suit borrower.
B. C. M'DONALD,
Loans and Investments.
429 and 430 Citizens Bank Bldg.,
Third and Main sts.
Home A5521. Main 2242.

MONEY LOANED ON SALARIES.
RAILWAY
AND STREET-CAR EMPLOYEES
A SPECIALTY.
UNEQUALED RATES.
EASY PAYMENTS.
NO CHARGE FOR PAPERS.
NO INTEREST IN ADVANCE.
CONFIDENTIAL.
THE STAR LOAN & INVESTMENT CO.,
510 O. T. JOHNSON BLDG.

MONEY TO LOAN AT 7 PER CENT.
On improved and unimproved real estate, for 1, 2 or 3 years; prompt appraisements. Apply to Loan Department,
JONES & RYDER LAND CO.,
29 219 West Third st.

BUILDING LOANS MADE
AT 7 PER CENT. INTEREST.
Money loaned for 3 years for building bungalows and cottages.
Loan Department,
JONES & RYDER LAND CO.,
29 219 West Third st.

THANKSGIVING MONEY—
NEW LOAN COMPANY JUST STARTED.
NO ONE REFUSED MONEY.
We maintain a private bank for salaried people, where you can borrow money on your personal note. Absolute privacy and courtesy extended to all, whether you borrow or not.
THE STATE LOAN CO.,
612 Grosse Bldg., corner Sixth and Spring.
Open Mon., Wed and Sat. till 8 p.m.

TO LOAN—MONEY ON CITY OR COUNTRY property. A. McCALL, 314 Bullard Blk.

MONEY LOANED SALARIED PEOPLE. MUTUAL TRUST CO., 421 Bullard Bldg.

UNION LOAN CO., ON DIAMONDS, FURNITURE, etc. 114 S. SPRING. Phone 2689.

MONEY TO LOAN ON REAL ESTATE. TRUE & CLEVELAND, 607 Hellman Bldg.

COLLATERAL LOANS. H. S. SPARKS, 402 CURRIER BLDG.

MONEY WANTED—
On Collaterals.

WANTED—MONEY—
These are gilt-edge loans. Security absolute.
$5500—On property valued at $15,000.
$5000—On property valued at $17,000.
$4500—On property worth $11,000.
$3000—On property worth $7000.
$1600—On new 2-story residence.
$1500—On new cottage, value $3000.
$1200—On new cottage, southwest.
$1000—On new double house.
$1000—On two choice lots.
$900—On new 5-room cottage.
$800—On new 5-room cottage.
Trust deeds given; 3 years; interest 7 per cent., payable quarterly.
Phone 2790. WATSON, 322 Trust Bldg. 29

WANTED — MONEY; WITHOUT COST. We will safely loan your money on first mortgage or deeds of trust on improved Los Angeles real estate, worth twice the amount loaned, at 7 per cent. per annum, payable quarterly; placing the funds of ladies and inexperienced persons a specialty; bank references; advice free. WATSON, 322 Trust Bldg. Phone 2790. 29

WANTED—
$3500 on 3-story close in property.
$3000 on good property, near Figueroa.
$2200 on elegant residence.
$1500 each on several cottages.
$1000 on 6-room cottage.
M. M. DAVISON & SON, 204-6 Wilcox Bldg. 28

WANTED—WILL GIVE DISCOUNT OF $175 on contract of sale worth $1700 on improved residence property close to Washington st.
MATTHEWS & MATTHEWS,
28 505 Douglas Bldg.

WANTED—FROM PRIVATE PARTIES, $2000, at 6 per cent. net for 3 or 4 years; on new 5 room cottage on a Jefferson st. corner, 50x123 feet, no commission. T. L. O'BRIEN & CO., Jefferson and Main, South 2276, Home B5338. 30

WANTED — $2500 FOR 2 OR 3 YEARS AT 7 per cent., on a fine new bungalow, in the S.W.; just sold for $3250; no agents. F. A. RUDROW, 302 Grant Bldg. Main 3339, A6282.

WANTED—OWNER WANTS TO BORROW $6000 for three or five years at 6 per cent. on high grade income property, value $25,000. Address T, box 135, TIMES OFFICE. 30

WANTED—PRIVATE MONEY TO LOAN IN sums, $1000 and up, 6 to 7 per cent., first mortgage on real estate. RAMEY BROS., 214 O. T. Johnson Bldg. Phone 6465.

WANTED—$320, TWO YEARS, 10 PER cent. net, secured by $1300 security.
MATTHEWS & MATTHEWS,
28 505 Douglas Bldg.

WANTED—$2000 AT 6 PER CENT., THREE years on new 6 room cottage on Grand ave. near Jefferson, no commission paid. Address V, box 126, TIMES OFFICE. 30

WANTED—SOMEONE THAT HAS $6000 OF their own money to loan on country property security, gilt edge. Address at once, W, box 154, TIMES OFFICE. 1

WANTED—MONEY; TWO A1 MORTGAGES, $350 and $800, 40 per cent. valuation; party desires the cash and will discount same. ROOM 1, 352 S. HILL.

WANTED—$500 TO $10,000 ON IMPROVED, close in city property. T. WIESENDANGER, room 322, 207 South Broadway.

MUSICAL INSTRUCTION—

PIANO PUPILS DESIRED BY MISS FLETA Walker, graduate pupil Prof. H. A. Howell, New York City. Studio, 2630 WESTERN AVE. Phone West 2285. Or will give instruction at residence if preferred.

VERDI SCHOOL OF SINGING—
Wanted—Accompanist that reads music first sight and wishes to learn to accompany grand opera. 705 WESTLAKE AVE. Home phone 51030. 28

MANDOLIN THOROUGHLY TAUGHT BY VINCENT LEON, composer-mandolinist. Studio, 234 Blanchard Hall. 30

ATTORNEYS—
And Counselors at Law.

LOS ANGELES LAW AND COLLECTION Co. No fee without success; consultation free; estates settled, marriage laws, damage suits, liens, etc., attorney and notary. 516 GRANT BLK., Fourth and Broadway.

LAWYERS' CLEARING HOUSE.
Accounts collected promptly and all litigations prosecuted in any part of the United States; no charge without success. Consultation free. A. A. DEAN, Manager, room 25, 306½ S. Broadway.

ALBERT A. AGENBROAD, ATTORNEY-at-law. General practice, collections. 330 Am. Nat. Bk. Bldg. Entrance Merchants' Trust Bldg.

MIDDLECOFF, WALTER W.—ATTORNEY-at-law. Entrance room 312 Herman W. Hellman Bldg. Phone A5574.

STOCKS AND BONDS—
And Mortgages.

THERE IS MONEY IN
GOOD MINING STOCKS.
We buy and sell all the standard listed Nevada stocks. When desired we will advance a reasonable amount on approved stocks, bought through us.
SIERRA SYNDICATE,
712 H. W. Hellman Bldg.

SHOULD YOU WISH AN INVESTMENT IN any listed securities, leave your order with us.
If you wish to sell any listed securities, list them with us.
THE JOHN M. C. MARBLE CO.,
H. W. Hellman Bldg.

I STILL HAVE 10,000 SHARES OF STOCK in a well-developed property that will pay good dividends by February 1, that can be bought right. If you are looking for a cracker-jack investment, call on C. B. KEISER, 306 Laughlin Bldg.

THERE IS A WAY TO MAKE MONEY IN Nevada mining stocks. Will tell you how in our market letter, sent free for asking. PATRICK, ELLIOTT & CAMP, Conservative Brokers and Mine Makers, Goldfield, Nev.

BIG CREEK—WE HAVE A CLIENT WHO must sell 1000 shares Big Creek (Coeur d'Alene) today at 48 cents per share. W. G. YOUNG & CO., 711-12-13 Union Trust Bldg.

WANTED — ANTI-FRICTION ROLLER bearing stock; will pay 80 cents per share for a limited amount. OSWALD F. ZAHN, 230 Mason Bldg. Phones F7328; A7664. 29

LIMITED AMOUNT OF STOCK BIG MINING company. Pay dividends soon as smelter is completed. Address W, box 169, TIMES OFFICE. 28

WANTED — 100 OR 150 SHARES OF ANTI-Friction stock; state lowest cash price. CHAS. M. FRYE, 236 Mason Bldg. Home F7193. 28

FOR SALE—FIVE SHARES OF CONSOLIdated Realty Co. (option) stock at $140 per share. Address W, box 94, TIMES OFFICE. 28

I HAVE FOR SALE 100 SHARES STOCK IN Lamb Department Market, make an offer. Address W, box 98, TIMES OFFICE. 29

THINGS ON WHEELS—
All Sorts.

AUTOMOBILES.

IF YOU WANT AN AUTO AND HAVE good realty or cash, consult us. Oldest established brokers handling second-hand cars exclusively in the city. We have several light two and four cylinder cars with tops and fully equipped at great bargains. Among them are Queens, Cadillacs, Fords, Wintons, Peerless, Molines, Pope-Toledo and good Oldsmobiles, for piano. W. F. PIPHER & CO., Original Brokers, 241-242 Citizens' Nat'l Bank Bldg. Home 6879.

FOR SALE — OLDSMOBILE, $190; THIS little car is in absolutely perfect condition and would be cheap at $250; let us show it to you; also—
$625 buys 2-cylinder 16-h.p. Tourist in perfect condition; shaft drive, gas lights; this car is the best buy in the city; give any kind of demonstration you want. LOS ANGELES BUSINESS EXCHANGE, 314-15 Cit. Nat'l Bank Bldg. 29

$350 WILL BUY A LARGE, 2-CYLINDER touring car in good running order; will seat 5 to 7 passengers; 20 horsepower; 34-inch wheels, long wheel base; this car is worth four times the amount asked, must sell. 2000 MIRAMAR ST. Take 3d st. car, get off at Miramar. MORTIMER RESIDENCE.

FOR SALE — ONE 40-H.P., 5-PASSENGER Columbia touring car, first-class equipment, in fine condition, and at a price. One 1906 White steam car, best of equipment, perfect condition, a good buy for cash. MIDDLETON MOTOR CAR CO., 1052 S. Main st.

FOR SALE—4-CYLINDER, 5-PASSENGER automobile, in perfect running order, equipped with every necessary convenience, a demonstration will convince you of the superior qualities of this car, cost $2800, leaving city will take $1250. 503 GRANT BLDG. 28

FOR SALE—
Very cheap for cash or trade, Stevens Duryea runabout, newly painted, in good running order, all complete, with tools, lamps, horn, etc.; owner has large car reason for selling. 641 BURLINGTON AVE. 29

FOR SALE—HAVE YOUR AUTOMOBILE equipped with Swinehart Clincher tires; no punctures; practically lasts forever; positively guaranteed. Ask for catalogue. MILLS & PRICE, pioneers in automobile repairing and rebuilding, 830 S. Main.

NO HILL TOO STEEP. NO SAND TOO deep, for Jackson automobiles. 24-H.P., with 5 lamps, only $1350. Climbed Old Baldy. Other models, $1650 and $2650. A. W. GUMP AUTO CO., 1118 S. Main st. 28

MAKE MONEY—$3000 FOR THE BEST ESTABLISHED automobile livery business in the country; will make you from $200 to $600 per month. Address BOX 722, Long Beach. "Nice large 4-cylinder car." 1

$390 WILL PURCHASE A WAVERLY ELECTRIC, good as new, cost $1050; good tires, battery, tops, etc. 2000 MIRAMAR ST. Take 3d st. car, get off at Miramar, MORTIMER RESIDENCE.

HAVE A FINE FOUR-CYLINDER TOURING car, little used and at half price. Will take good Los Angeles real estate as part or all trade. 1118 S. MAIN ST. 28

PERFECTLY NEW 18-H.P., 1906 TOURING car, with detachable tonneau, at $300 less than eastern factory price. With or without new top. 1118 S. MAIN ST. 28

A BARGAIN FOR CASH, POPE-TOLEDO, 1905 model, side entrance, in perfect condition, new tires, fully equipped. Address N, box 41, TIMES OFFICE.

FOR SALE OR EXCHANGE FOR LOT—AN electric runabout in first class shape. Price $400. Have bought larger machine. Phone W. 678.

1905 WHITE STEAMER, WITH CAPE top, good shape and a fine car. Very cheap. 1130 S. MAIN ST. 28

WANTED—AT ONCE, GOOD RUNABOUT and cash for 4-cylinder touring car. PHONE B4019. 28

WANTED—CLEAN LOT, FOR GOOD 4-cylinder touring car. PHONE B4019. 28

BICYCLES.

FOR SALE — MOTORCYCLE IN GOOD shape, cheap as dirt. FROST BROS., Etiwanda, Cal. 4

BUGGIES, PHAETONS, RUNABOUTS.

BUGGIES, ROAD WAGONS, HARNESS.
Get special prices before buying.
ARNOTT & COMPANY,
122-124 South Los Angeles st.
Between First and Second sts.

FOR SALE — EASTERN HAND MADE stylish station wagon, used very little, cost $600, price $250, can be seen at ROSEDALE STABLES, W. H. Obear, owner.

WAGONS AND CARTS.

FOR SALE—2 SPRING WAGONS, 3 BUGgies, 2 carts, 2 sets light harness, cheap for cash; wanted partner. A. R. POTTS, 727 San Pedro st.

LIVE STOCK FOR SALE—
Horses, Cattle, Mules, Etc.

FOR SALE—
AT AUCTION, 125 HORSES AND MULES, BROKEN AND UNBROKEN, ON WEDNESDAY, NOV. 28, AT 10 O'CLOCK, AT WATKINS' LOS ANGELES STOCK YARDS, COR. LYONS AND RAMIREZ STS. IF YOU WANT HORSES AT YOUR OWN PRICE BE SURE AND ATTEND THIS SALE. ALL HORSES GUARANTEED AS REPRESENTED.
S. WATKINS, AUCTIONEER. 28

FOR SALE—ONE OF THE BEST BARGAINS in the city in a driving outfit, consisting of handsome dark bay horse, 7 years old, weight 1150 pounds, safe for lady and a good traveler; one good rubber-tired runabout, with parasol top and harness; this outfit cost $400, but I will sacrifice for $200, if taken today. Call 316 S. BROADWAY. Markwell & Lukens. 28

FOR SALE — ROAN MARE, A LITTLE thin; price $35; 1 bay horse, weight 1050, rides and drives, price $65; 1 large work horse, perfectly sound, price $75; brown driving horse, 6 years old, $75; 1 black team, weight 2700; fat and good lookers, price $250; 2 rubber-tired runabout; 1 steel-tire runabout, 1 set of single harness cheap. Call today, 811 E. FIFTH. 28

FOR SALE—BY OWNER, TEAM OF BAYS, 4 and 5 years old, sound and gentle, for any one to drive; good family team or for business. Will sell single or double, or will sell surrey and rubber trimmed harness and all at a bargain; can be seen at Alhambra, Cal. by calling on BUTTERBAUGH REALTY CO., Alhambra, Cal. 28

FOR SALE—30 HEAD OF HORSES CONsisting of 6 pair draft horses from 3 to 7 years old, weight from 2400 to 2900 lbs.; one pair, matched, four years old, gray, weighs 2950; one pair matched grays, 8 years old, weight about 2400; 3 fine surrey or driving horses and others; right kind of stock at the right price. M'CLELLAN, 943 S. Los Angeles st.

FOR SALE—BAY HORSE, WEIGHT 1000 pounds, 8 years old, gentle to work single or double and true to pull, city broke, stand with weight; price $50; also brown mare, weight 900 pounds, 7 years old, nice driver and gentle for lady to drive, price $40; set harness, $10. Call today 812 S. BROADWAY. 28

FOR SALE—JUST ARRIVED FROM TUlare county, California, carload fine single drivers, matched teams, general-purpose horses, one span matched gray, 17 hands high, well styled, 3500 lbs.; also well-reined saddle horses; if you want good young serviceable horses, come and inspect these. 214 E. 8TH. 28

FOR SALE—JUST ARRIVED FROM THE north today, two cars horses and mules, good fresh stock, all well broke, general purpose animals, weighing from 1000 to 1600 lbs. each. Call and see this lot at SAN PEDRO HORSE AND MULE MARKET, 1601 San Pedro st. 2

FOR SALE—LARGE MARE, WEIGHT 1300 pounds, 8 years old, good to work single and double, and gentle, city broke, stand with weight; would make good surrey or ranch mare; will sell cheap; going away. Call today at house, 812 S. BROADWAY. 28

FOR SALE — GOOD TEAM OF CHUNKY-built mares, weight 2200 pounds, 7 and 8 years old, fat, sound and good, true workers; this would make a good ranch or delivery wagon team; if you are looking for a good sound team, call and try this team; price $160. Call in rear, 839 S. HILL ST. 28

FOR SALE — CHUNKY-BUILT BLACK horse, weighs 1050 pounds; 7 years old, fat, sound and absolutely gentle for any lady to drive and will stand any place in the city with weight; price $85, if sold at once. Call in rear 839 S. HILL ST. 28

FOR SALE—GOOD CHEAP TEAM RANCH horses, 8 and 9 years, sound, true to pull, 2250 lbs., $140 for team; also good 8 year old horse, sound, true to work, bay, fat, chunky; 1150 lbs., $75. Rear 719 S. HILL. 28

FOR SALE—I WILL SELL MY M'KINNEY mare black, good safe family horse, any lady can drive with safety; with harness and new rubber tired runabout, $185. Call 221 MERCHANTS TRUST BLDG. 28

FOR SALE—1 PAIR OF GOOD FAT BAY mules, 1000 lbs. each; 7 and 8 years old; will sell cheap as I have no further use for them. Call 2007 BUDLONG AVE. Take Washington st. car. 29

FOR SALE—A TEAM RANCH MARES, 2450 lbs., 9 years, sound, true to pull; chunky; been on ranch work. Owner has no use for them; will take $175. Bargain. In the rear 719 S. HILL. 28

FOR SALE — A BEAUTIFUL CHESTNUT gelding, 6 years old, 16½ hands, weight 1250, perfectly sound and gentle; also sound young horse, buggy and harness or separate. 631 W. 16TH. 30

FOR SALE—SADDLE PONY, WEIGHT 800 pounds, fat and sound, and well broke to ride and gentle city broke; will sell for $150, or trade for horse. Call today 812 S. BROADWAY. 28

FOR SALE—GOOD TEAM OF RANCH mares, weight 2400 lbs., 7 and 8 years, sound and good true pullers; suitable for any kind of work; price $200. Call at 1706 S. GRAND. 28

FOR SALE—FINE RIDING AND DRIVING 650 lb. pony; gentle for children; very cheap. EDWARD FRASER, 2484 W. Washington, until 9 a.m. 207 Copp Bldg., after. 28

FOR SALE—MULE AND HORSE. BOTH are young and sound and gentle; also delivery wagon, good order. Mitchell farm wagon, set double harness. 642 ECHANDIA. 28

FOR SALE—TEAM WEIGHT 2700 LBS., true pullers, 8 years old. I am now a widow and have no use for them; price $225. Well worth $350. Call 1311 N. MAIN ST. 28

FOR SALE—ONE BROWN HORSE, WEIGHT 1100 lbs., 8 years old, a little thin but absolutely sound and gentle and a good true worker; price $50. Call in rear 839 S. HILL ST. 28

FOR SALE — CARLOAD OF GOOD MULES, 4 big young ones, 1400 and 1500 lbs., 4 and 5 years; 8 good cheap Fresno mules, 3 cheap work horses. 547 NEW HIGH ST. 30

FOR SALE—BLACK DRIVING HORSE, weight 1100, sound and gentle; fine saddle; have no more use for him; must have a good home. Call 1705 S. GRAND. 28

FOR SALE—JUST ARRIVED, FROM MY ranch in Oregon, with 2 cars all purpose work horses. Call at SOUTHERN PACIFIC STOCK YARDS. James McBrien. 2

FOR SALE—GENTLE MARE, SUITABLE for fruit wagon or light hauling. Fine for cultivating. Price $20. After Thursday noon at 3671 S. GRAND AVE. 29

FOR SALE — 2 HORSES AND A COLT. 812 S. OLIVE, in rear. 2

LIVE STOCK FOR SALE—
Poultry, Birds, Dogs, Etc.

FOR SALE—16 INDIAN RUNNER DUCKS, 13 laying, 80 young chickens, 45 are 4½ months old, the others 2 months old, 26 grown hens; will sell all cheap on account of leaving; take E. 1st st. car transfer to Indiana ave. Inquire at GROCERY STORE at end of car line. 2

FOR SALE—FOUR WHITE ROCK COCKERels; best strain on the coast and equal to any. If you want one or more of the best and largest White Rocks in California, call Thursday, Nov. 29th. No. 1465 WRIGHT ST. Home Phone A4490. 28

FOR SALE—ARE YOUR FOWLS SICK? Cure them with Kileroup. 442 E. 20TH ST., Los Angeles, Cal. South 1043. Home B1532. 28

FOR SALE — TOULOUSE GEESE DELIVered in city for Thanksgiving, $2 each. Phone 3132, EAST 2255. 28

FOR SALE — 100 YOUNG FAT PEKIN ducks, 16c lb. G. FLOWER, corner of Seventh and Mott, Boyle Heights. 28

FOR SALE — BEAUTIFUL PEDIGREED Scotch Collie puppies; best family dogs. Phone 31338, East 2256. LESLIE GAY, city. 29

FOR SALE—12 FINE YOUNG MINORCA hens, for $10.50. Some laying. 120 W. 38TH. Phone B3794. 28

LIVE STOCK FOR SALE—
Horses, Cattle, Mules, Etc.

FOR SALE—GOOD 1200 LB. HORSE, sound, gentle, afraid of nothing; would make good family horse; worth more than we ask. 607 E. 15TH. 28

FOR SALE—GOOD, SOUND ALL-PURPOSE mare, weight 1100 lbs., will work any place; sell cheap. Call today 456 CENTRAL AVE., horse clipping shop. 28

FOR SALE—A NICE DRIVING HORSE, weight 1050 lbs., color black, stands with weight; would make a good family horse. 835 S. GRAND AVE. 28

FOR SALE — A LOT OF ALL-PURPOSE horses from 1000 to 1400 lbs.; all broke; young and guaranteed. 743 SAN PEDRO. Phone Main 3452. 29

FOR SALE—1 YOUNG MATCHED TEAM, color bay, weight 2300 pounds, free from all blemishes, works single or double. 127 W. 28TH.

FOR SALE—ONE LARGE, STYLISH CHESTnut horse, Victoria, harness and livery. Apply to MARLBOROUGH STABLES, 930 W. 23rd. 16

FOR SALE—BAY HORSE, WEIGHT 1000 lbs., 7 years, sound and suitable for ranch or delivery; price $75. Call 1705 S. GRAND. 28

FOR SALE—ONE LARGE WORK HORSE, weighs 1350, true double or single, $75. 250 E. 28TH. 28

FOR SALE—FAMILY COWS, EASY TERMS, Holsteins, Jersey registered bulls, pigs for service. NILES, Maple and Washington.

FOR SALE—1 BAY HORSE AND ONE BAY mare, suitable for ranch work or camping outfit, $110 for pair. 246 E. 29TH ST. 28

FOR SALE—BAY MARE, WEIGHT 1300 lbs., sound and gentle, 7 years; suitable for ranch or delivery. Call 1705 S. GRAND. 28

FOR SALE—AT ONCE, HORSES, WAGONS, buggies and harness, cheap. LOS ANGELES OUTFITTING CO., 771 S. Main. 28

FOR SALE—ONE GOOD MARE, WAGON and harness, suitable for peddler, $45 if taken at once. 246 E. 29TH. 30

FOR SALE—YEARLING COLT, SILVER skin; price $25, or will exchange for cow. Address 420 S. FIGUEROA. 28

FOR SALE—2 HORSES, WAGONS AND buggy, harness, store. 735 S. LOS ANGELES. Call at once. 28

FOR SALE—NICE YOUNG FAMILY JERsey cow. 3036 HOOVER ST. West 915; Home 23212. 29

FOR SALE—ONE EXCELLENT JERSEY cow; will sell reasonable. 2112 BALDWIN ST. 2

FOR SALE — CHEAP RANCH HORSE and mule. Barn, FIRST AND BEAUDRY AVE. 28

FOR SALE—GOOD HORSE AND BUGGY, cheap. 416 E. SIXTH. 3

LIVE STOCK WANTED—
Of Various Kinds.

WANTED—A HORSE, BUGGY AND HARness for $125 equity and choice lot in South Hollywood, balance payable at $10 per month. Phone Boyle 640, or call 203 N. CHICAGO ST. 28

WANTED — A GOOD, GENTLE, CHEAP horse for surrey; must be in good flesh and perfectly gentle. Call at 37TH AND MONETA AVE. Williamson Realty Co. South 5147. 28

WANTED—HORSES TO BOARD, BY WEEK or month; good treatment. GRAND AVE. LIVERY, 925 S. Grand ave. 1

LOST, FOUND, STRAYED—
And Stolen.

LOST — BETWEEN LOS ANGELES AND Pasadena; a mink scarf; suitable reward. H. HADLEY, California Hotel, city. 30

LOST—A ROUND GOLD PIN, WITH SMALL diamond in center. If found return 1919 WESTERN AVE. Receive reward. 28

LOST—FEMALE WHITE FOX TERRIER with one side of face brown. Return to MOODY, 1355 Union ave. Reward. 30

LOST—BLACK MOROCCO POCKETBOOK. Return to EATON-NOBLE REALTY CO., 336 Mason Bldg. and get reward. 28

LOST — ON VENICE CAR, SUNDAY EVENing, Eastman kodak and case. Return 1331 BERENDO. West 3932. Reward. 28

LOST — OR STRAYED, BOSTON BRINDLE Bull Terrier, 2 years old. Return to 2245 S. FIGUEROA and receive reward. 28

LOST—A CAMEO BREAST PIN, WITH A Mexican filigree gold setting. Return to 544 S. BROADWAY. Reward. 28

LOST—SOMEWHERE IN CITY MONDAY, A roll of bills. Reward. Address W, box 154, TIMES OFFICE. 28

LOST—HORSE AND MARE COLTS, ABOUT 6 months old. Reward. Address WM. SOCIN, P.O., Palms. 3

FOUND — ON 31ST ST., NEAR VERMONT ave., one pair eye glasses. Call 1319 30TH PLACE. Phone B5554. 28

LOST—A PANSY PIN, SURROUNDED BY pearls. Liberal reward if returned to 839 S. GRAND AVE. 28

LOST—LIGHT COLORED ST. BERNARD dog. Reward. 530 W. 37TH ST. 29

LOST, FOUND, STRAYED—
And Stolen.

LOST — STRAYED AWAY, ONE SORREL horse, 12 years old, weight about 1000 lbs., with small star in forehead, wire scars on both hind feet, and on one fore foot, well bred, with short mane and long tail; a good roadster and single driver. Address MRS. M. H. DUNN, R. D. No. 1, box 122, Los Angeles, Cal. 2

LOST — TUESDAY NOON, ON BROADway, from Mercantile Place to Third, Third to Spring, Spring to Bullard Block, Bullard Block to the corner of Los Angeles and Market; a lady's gold watch with silver cupid fob, gentleman's picture in back. Reward if returned to 201 N. LOS ANGELES ST. 29

LOST—ON SATURDAY, NOVEMBER 24TH, on West Adams street car or between 4th and Hill streets and Burbank Theater, a pearl brooch pin. Finder will be rewarded by returning to the office of PERCY H. CLARK CO., 311-312 H. W. Hellman Bldg. 29

LOST—GOLD PIN, HAVING WREATH INclosing cross and crown set with sapphires, with letters "C. S." in monogram at bottom. Kindly call at 839 WHITTIER ST., and receive reward. 30

LOST — $10 REWARD ON RETURN OF FOX Terrier, white body, face white in center, with black sides; tan spot over each eye; white spot on upper lip. Phone EAST 372. 28

LOST—AT LADIES' UNDERWEAR COUNter, Broadway Department Store, a package containing a silk petticoat. Return to MRS. HORLICK, 439 Broadway, Catalina Hotel. 28

LOST — LADY'S GOLD WATCH SOMEwhere between First and Third sts., west side Broadway. Monogram E. W. on face. Leave at 131½ N. BROADWAY. Reward. 29

LOST—OR STRAYED—SORREL SADDLE mare; star on forehead; hind feet white, age 8 years; weight 900. Liberal reward. H. T. MORROW, 413 H. W. Hellman Bldg. 28

LOST — ON JEFFERSON ST. OR FLOWer, between Jefferson and 36th, gray squirrel neck fur; finder please communicate with 2626 S. FLOWER. South 3068. Reward. 28

LOST — ENGLISH SETTER PUPPY, ABOUT 7 months old; black and white; has collar and city license. Finder will return to 947 E. 24TH ST. and be rewarded. H. DREW. 28

LOST — STRAYED FROM 1512 PENNSYLvania ave., one old bay mare mule; left hind hoof deformed. Return or notify and receive reward. L. A. MARTIN. 28

LOST—OR STOLEN, SKY TERRIER BITCH, from 214 COMMERCIAL ST., ears and tail cut. Return and receive liberal reward, is 14 months old. 28

LOST—ALLIGATOR HANDBAG, CONTAINing gold locket and chain, some money. Finder return 947 E. 22D ST. Reward. 29

LOST—DEED AND TWO NOTES, FAVOR Reginald Cooper. Return to B. NEIGHBOURS, 401 Chamber of Commerce Bldg. 28

LOST—A BUNDLE OF TAX RECORDS AND pencil copy of certificate of title, $5 reward. Address W, box 75, TIMES OFFICE. 29

PHYSICIANS—
With Offices and Hours.

DR. CARTER'S MONTHLY REGULATOR is the only remedy that never fails to relieve the most obstinate monthly irregularities in a few hours. It will not injure the most delicate woman, and is
POSITIVELY GUARANTEED
in every case. Ladies are cordially invited to call and consult free of charge, a regular graduate physician of 25 years' experience in treatment of monthly regularities, sterility, change of life, cancer and all diseases peculiar to women, by improved methods, without resorting to painful and dangerous operations. PAINLESS CHILDBIRTH assured. Ladies wishing to remain in the doctor's personal care will be received in their private home, supplied with trained nurses and every convenience for the safety and comfort of patients. All who have been unsuccessfully treated by other physicians are specially invited to call or write. Consultation free and strictly confidential.
Hours 9 a.m. to 5 p.m., Sundays 10 to 12 a.m.
DR. AND MRS. CARTER.
204 Mercantile Place, over 543 S. Spring st.
Home phone 9082, Main 4370.

S. DANIELSON, M.D., SAFE SPECIALIST. MEN, WOMEN AND CHRONIC DISEASES. I cure varicocele, hydrocele, rupture, female weakness, kidney, nervous, pelvic, stomach, liver, catarrhal, skin, blood, private, all chronic diseases and constipation. Free medicine.
Most reasonable fees, $2 and up, according to your ability and work to be accomplished. Home phone A4492. 101½ S. BROADWAY.

MRS. DR. NATHAN, GRADUATED AND licensed ladies' specialist, treats all ladies' complaints successfully, an entirely new method; guaranteed sure cure for ladies who are childless, also irregularities; no instruments used; take ladies before and during confinement; best motherly care; infants adopted; $15 confinement, $5 room and board at my private residence. 1356 GRAND AVE., near 14th st. Home phone B6744.

DR. HOWARD, WOMEN'S SPECIALIST IN female troubles, irregularities, and all diseases peculiar to women, by improved painless methods; cure guaranteed or no charge; fee $10; consultation free; 37 years' successful experience. Ladies who have not been cured by treatment elsewhere please call, and success assured. No drugs nor painful operations. Hours 10-8. 521 S. FIGUEROA, nr. 6th.

RELIEF FOR WOMEN; DR. DU MAUR cotton root compound; only reliable monthly regulator that gives universal satisfaction. Recommended by physicians who desire results. Sent to any address; price $2. DR. DU MAUR MEDICINE CO., South Pasadena, Cal.

SPECIALIST FOR MEN SINCE 1876; ALL nervous, skin, blood, rectal, private and chronic diseases of both sexes, stricture, urinary troubles and catarrh cured. Consultation free. Rupture cured without the knife. 530 W. THIRD ST. Take Angels' Flight car.

DR. WILLIS, WOMAN'S PHYSICIAN, REGistered graduate under California laws; 23 years in the city; private hospital; graduated nurses; confinement cases a specialty; consultation free. Fees, $2 up. Home Phone A4309. ROOM 211, No. 202½ S. Broadway.

DR. HAIGH, FORMERLY WOMAN'S HOSpital, Manchester, Eng., registered physician and surgeon, successfully treats chronic and incurable diseases, also piles, varicocele, cancer and female diseases and irregularities, 340 BYRNE BLDG., Third and Broadway.

DR. EADS, SPECIALIST, CHRONIC DISeases and irregularity, blood poison in every form permanently cured; sanatorium and best of care for a limited number of patients who wish to remain for a time. 254 S. BROADWAY, room 10 and 11. Phone 4180.

LADIES, MERIT IS THE SECRET OF SUCcess; the famous seven Cal. Sisters' Herbal Remedy for women, absolutely safe, reliable, that never fail to relieve in few hours; gives universal satisfaction. 707 S. BROADWAY.

DR. SOMERS, SPECIALTY DISEASES AND irregularities of women, nervous and chronic diseases of either sex; 26 years' practice. 214 CURRIER BLDG., 212 W. Third st., between Spring and Broadway. Home 5160.

ASTHMA SUFFERERS. I WILL SEND you instructions how to care for, relieve and positively cure asthma. I suffered 18 years. Send stamp. CAPTAIN CHARLES R. AKIN, Warren, Rhode Island. 28

LONG AND SUCCESSFUL PRACTICE, EXperience, competent ladies' specialist; strictly reliable; cases guaranteed. MRS. WOODS, 534½ S. Broadway. Hours 10 to 5.

DR. BONESTEEL, 123 S. HILL. CURES rheumatism, neuralgia, all chronic diseases by electrical vibration; no drugs; consultation free.

JULIEN MACRAE, ELECTRICIAN, MENtal and nervous diseases. 1030 S. HOPE ST. Home 4904.

DR. PRITCHARD, RECTAL, FEMALE AND chronic diseases. 453½ S. SPRING.

REGISTERED WOMAN PHYSICIAN FOR women. 212 S. B'WAY, room 1. Phone 2577.

DR. TAYLOR—FEMALE SPECIALIST AND obstetrics. Over Belasco Theater. Main st.

EDUCATIONAL—
Schools, Colleges, Private Tuition

PRIVATE TUTOR, UNIVERSITY OF MICHigan graduate, Normal School teacher, takes advanced and lower grade pupils, successful experience, best references. MRS. M. C. COLVER, Hotel Cumberland. Both phones. 1

A THOROUGHLY QUALIFIED TUTOR, governess, foreign language teacher, promptly supplied you without commission charge. BRIGGS PRIVATE TUTORS AGENCY, 236 S. Grand ave. Phone Home 5083. 1

SPANISH OR FRENCH SPOKEN IN THREE months; new method, guaranteed. P.O. BOX 440.

TYPEWRITERS—
Of Various Makes.

YOST TYPEWRITER AGENCY—REBUILT typewriters of all standard makes for sale and rent; machines rented and repaired; lowest prices.

THE LOS ANGELES TYPEWRITER EXCHANGE, 138 S. Broadway. Phones—Home A5913, Sunset Main 3959.

FOX TYPEWRITER AGENCY,
BLICKENSDERFER TYPEWRITERS,
REPAIRS, RENTALS, SUPPLIES.
METCALF & WILSON (Inc.) 132 N. B'way.

FOR SALE—TYPEWRITERS; ALL KINDS bought, sold, rented; expert repairing. TYPEWRITER EXCHANGE, 304-306 Wilcox Bldg. Home 6495, Main 6834.

FOR SALE—REMINGTONS NO. 6 AND 7, $45; Smith-Premier No. 2 $40; New Densmore $45; Blick. $25. L. V. CORTELYOU, 532 Douglas Bldg. 30

SMITH PREMIER, $50; REMINGTON, $18; Barlock visible, $25; Blickensderfer, $10 to close out; all in fine shape. LAND (OLDSMOBILE) AGENCY, 1207 S. Main. 28

THE UNDERWOOD, THE TYPEWRITER you will eventually use. FOWLER BROTHERS, Agents, 221 W. Second st. 1

FOR SALE—REMINGTON TYPEWRITER No. 7, almost new and in fine condition; price $55. Address V, box 75, TIMES OFFICE.

ASSAYING

WADE & WADE CO., 315 E. FIRST. Assaying, analysis, cement tests, etc.

IRVING & CO., GOLD REFINERS AND Assayers cash for bullion. 128 N. MAIN ST.

MINING—

FOR SALE—4 GOLD CLAIMS. ASSAYS run $20 to $60 per ton; will trade for anything of value or give an interest to party who will do assessment work; paying mines all around these claims; stamp mills on both sides running full blast. Come in and talk it over. Must act quick. 202 FAY BLDG.

GOLD MINE—16 CLAIMS; PATENTED; 2 large ledges; ore free milling; the lady owning this mine is anxious to sell or trade for real estate; title perfect; no debts; price only $16,000; worth $50,000. WHIPPLE, room 606, Los Angeles Trust Bldg. 29

R. W. LANDRUM, WELL KNOWN AMONG the mining men of Los Angeles as a capable and honest engineer, has opened offices in Goldfield, Nev., and offers his services to any who may wish complete reports on mines or prospects anywhere. 2

I HAVE FIVE MINING CLAIMS IN THE heart of the producing belt of the Searchlight district, Nev., 1½ miles from the town of Searchlight; will trade for six or eight-room house, some cash. 1600 S. HOPE ST., room 10. 29

OPPORTUNITY MAKE FORTUNE WANT some one $150 to pay expenses to incorporate mining company; have 3 rich claims, will give right party 50,000 shares; chance of a lifetime. P. O. BOX 233, Station C.

WE HAVE FOR SALE A FEW THOUSAND shares in company owning two large leases in the heart of Goldfield, and 3 claims on the Combination Vein. For particulars see J. WILKINSON, 517 Stimson Bldg. 29

SAN FRANCISCO-BULLFROG MINING CO. All owners of above stock will learn something to their interest by sending name and address to T, box 105, TIMES OFFICE. 1

WANTED — SOME ONE WITH $2500 TO help develop several good claims near Goldfield, Nev.; a good chance for the right man. Address V, box 105, TIMES OFFICE. 28

ARE YOU INTERESTED IN A GOLD OR COPPER PROPERTY O FMERIT? IF SO CALL ON C. B. KEISER, 306 LAUGHLIN BLDG.

PROSPECTORS MAKE THEIR OWN ASsays; free demonstrations. Write or see L. M. PRITCHARD, 409 N. Main st. 3

HAVERSTOCK & STAPLES, 222 W. FIRST, Assayers. Properties sampled. No students.

IRVING & CO., GOLD REFINERS AND ASsayers, cash for bullion. 128 N. MAIN ST.

A. J. MORSE, ASSAYER, ANALYTICAL chemist. Properties examined. 409 N. Main.

STORAGE—
All Sorts.

TO LET — SEPARATE IRON ROOMS, $2 per month; trunks, boxes, 25 to 50 cents; phone for our large vans when you move. COLYEAR WAREHOUSE CO., 417 San Pedro st. Office 324 S. Main. Phone Main 1117, Home 2154.

THE L. A. VAN TRUCK AND STORAGE CO.'S office moved to 660 S. Spring st. R. H. DUNSTON, Prop.

DENTISTS—
And Dental Parlors.

SCHIFFMAN DENTAL CO.—
107 N. Spring st. Painless extracting, filling, crown and bridge work, flexible rubber plates. Pure gold fillings, 75c up; all other fillings, 50c up; cleaning teeth, 50c up; gold crowns and bridge work, $5 up; rubber plates, $5 up. Also open evenings and Sunday forenoons.

PEOPLE'S DENTAL PARLORS, 229½ S. Spring. All work painless, guaranteed, and prices only a trifle more than cost of material used. Come and see and be convinced.

A. J. STEVENS, DENTIST, MAKES A specialty of crown and bridge work. 3211 W. TEMPLE ST. Phones—Home 59198, Broadway 6218.

PATENTS—
And Patent Agents.

TOWNSEND, LYON, HACKLEY & KNIGHT, patents and trade-marks obtained in all countries. Patents and trade-mark suits in all courts. MERCHANTS TRUST BLDG., 207 S. Broadway. Home 8191, Main 9149.

JAMES R. ROGERS, EX-EXAMINER U. S. Patent Office.) Patents, 428 Byrne Blk., L. A.

HAZARD & HARPHAM, PIONEER PATENT agency, Citizens' Nat. Bank Bldg. Book free.

MACHINERY—
And Mechanical Arts.

PIONEER BOILER AND MACHINE Works: boilers, steel tanks, steel trusses, boiler repairs; have a number of good second-hand boilers, engines, steam hoists, traction engines, etc. PALMETTO AND CAROLINO ST.

FULTON ENGINE WORKS, STEEL TANKS, sheet iron works, steel roof trusses, etc. ALHAMBRA AVE., off N. Main st.

BOILERS—
And Boiler Works.

L. A. BOILER WORKS, MFRS. OF BOILers and tanks; special attention to repair work. 119 REDONDO ST. Tel. M. 2357, H. 1839.

CAL. BOILER WORKS, MANUFACTURERS of boilers and tanks. Repair work a specialty. 236 QUIERLOA ST. Home 1497, M. 2591.

DRESSMAKING—
And Dressmakers.

THE STAR PLAITING AND RUFFLE CO., accordion, sunburst and knife plaiting, fluting, pinking and steam sponging. 452½ S. BROADWAY. 29

LADIES' AND CHILDRENS' SUITS AND coats made to order. 215 N. BROADWAY. 'Phone A6347. 29

PACIFIC DRESS PLEATING CO., BUTton factory; latest sunburst skirt, $2.50; cut free. 244½ S. BROADWAY.

DRESSMAKER WOULD LIKE SEWING BY the day. TEL. BROADWAY 2764. 29

A RELIABLE DRESSMAKER BY THE day. RED 221.

MUSICAL INSTRUMENTS—
For Sale, Exchange or Wanted.

FOR SALE—AN EXTRA FINE AND RARE piano, with artistic furniture to match; only those looking for something above the ordinary need apply. Address E. THOMAS, Station D. W. 24th st. 2

FOR SALE—OR TRADE FOR AN AUTOMObile, one high grade piano nearly new. Will give some one a snap. Call at 830 S. MAIN ST., or Phone F5110. 1

FOR SALE — $400 MAHOGANY UPRIGHT grand piano, standard make; will sacrifice for less than half value. 623 W. 16TH.

SMALL ORCHESTRA, POPULAR PROgrammes for any occasion. W. M. MICHAEL, 1544 W. 7th. E2672.

DETECTIVE AGENCIES—
And Detectives.

ELMS' DETECTIVE AGENCY—
Will undertake all proper detective business intrusted to it by railroads and other corporations, banks, mercantile houses, attorneys or private individuals. Correspondents in all the principal cities of the United States and Europe. Offices WILSON BLK., First and Spring, Los Angeles.

DETECTIVES, I HAVE SEVERAL GOOD experienced operatives, male and female, give name and phone. BOX 285, Station C.

POOR CHINESE ASK FOR HELP.

TEN MILLION STARVE IN FORTY THOUSAND SQUARE MILES.

Distressed Orientals Send Their Appeal for Aid to America and Europe Because They Are Selling Their Children, Cattle and Tools to Buy Food.

[BY THE ASSOCIATED PRESS—A.M.]

SHANGHAI, Nov. 27.—An international committee composed of the consuls, merchants, missionaries and Chinese officials, has decided to appeal to Europe and America to assist in relieving the distressed inhabitants of the province of Kaing Su, where the floods have completely destroyed the crops in an area of over 40,000 square miles, resulting in ten million people being at the point of starvation.

Thousands of these people are migrating south toward Yang Chow, Chin King and Suchow, selling their children, cattle and tools, leaving the country in the hands of the lawless elements.

STEAMSHIP'S RECORD TRIP.

BUENOS AYRES, Nov. 27.—[Exclusive Dispatch.] The steamship Cap Vilano of the Hamburg South American Steamship Line, arrived here today, fourteen days from Lisbon. This is a record trip. Among the passengers was Señor Ezquiel Paz, a director of the Prens—

RUSSIA.

SLAV NOBILITY FEAR PEASANTS.

Corps of Aristocrats Meet to Consider Case.

They Want Immediate Fight to Control Douma.

It Is Suggested That New Laws Define Society.

[BY THE ASSOCIATED PRESS—P.M.]

ST. PETERSBURG, Nov. 27.—A campaign for the purpose of encouraging the government to introduce immediate changes in the election laws was begun here by the nobility. Their heralds called a special convention to meet here, and the session was attended by 111 delegates from thirty-five provinces. M. Bobzynhnski presided. The prospects of the approaching election were frankly spread before the eyes of the convention by the executive council of the nobles in a printed document.

The document set forth that no change had yet been made in the final election laws, that the Conservatives were doomed, and that the second lower house of Parliament would be more radical than the first. The council discounted the deductions drawn abroad from the recent uniform defeats of Constitutional Democrats in the zemstvo elections, saying a limited franchise assured an easy victory for the Conservatives, but that it was a fool's paradise to base on these successes expectations of a victory in the lower house.

The council directed its attack especially against certain clauses of the laws equalizing non-Russians and guaranteeing the peasant body one seat in the house from each province, and says the hopes that th peasant deputies would be "obedient lambs" have been cruelly falsified.

The council calls for a thorough overhauling of the election laws, on the basis of class distinctions, differentiating sharply between peasants, small land owners, large land owners and townsmen, and advises the government to be guided by the common sense of the council of the corps of nobles. It says also that the next lower house will be circumspect and avoid pitfalls until complete preparations to obtain mastery are made, that a second dissolution of the Douma will shake the foundations of the throne and that the time to fight the new house is now before the new delegates are chosen.

HEBREWS ACCUSE GARRISON CHIEF.

SAY HE PURPOSELY PLANNED JEWISH MASSACRES.

Secret Documentary Report to St. Petersburg Falls Into Hands of Israelite Central Relief Committee at Berlin and Grave Charges Result Therefrom.

[BY DIRECT WIRE TO THE TIMES.]

BERLIN, Nov. 27.—[Exclusive Dispatch.] Grewsome light is thrown on the methods of the Russian authorities on the occasion of the Jewish massacres at Siedlce, near Warsaw, during September last, by secret report furnished to the government at St. Petersburg. A copy of the document has fallen into the hands of the Central Jewish Relief Society of Germany.

That the report proves conclusively that the massacres were organized by Col. Tichanowsky, who, it appears, had been appointed "chief of protective garrison" at Siedlce for the specific purpose of carrying out a plan of slaughter, ostensibly for the suppression of revolutionary agitation in Siedlce. Tichanowsky decided to isolate the town from the outside world until the butcheries were complete, and did so.

SEND PRISONERS NORTH.

[BY THE ASSOCIATED PRESS—A.M.]

WARSAW (Russian Poland) Nov. 27.—Political prisoners to the number of 299, sentenced to deportation, were dispatched from here during the night on a special train for the northern part of Russia.

RUSSIAN EDUCATION.

MINISTER PROPOSES REFORM.

[BY THE ASSOCIATED PRESS—A.M.]

ST. PETERSBURG, Nov. 27.—The Minister of Education, M. Kauffman, has submitted to the Cabinet a plan for the reform of the primary educational system of Russia, which, next to the agrarian reforms, is recognized as the gravest problem confronting the Russian government. The most important feature of the Minister's proposals is one providing for the abandonment of the old policy which in accordance with the dictum that education was synonymous with revolution, threw hindrance in the way of the efforts of the zemstvos and private persons to spread elementary knowledge among the ignorant masses of the Russian peasantry.

COMMONS CLASH WITH PEERAGE.

PEOPLE SAY HOUSE OF LORDS IS EFFETE NUMBER.

Fight Over Educational Bill Revives Ancient British Burghers to Assert Their Rights Against Lords and Starts Agitation to Silence Seignorial Prerogatives in England.

[BY THE ASSOCIATED PRESS—A.M.]

LONDON, Nov. 27.—The intensity of the political feeling aroused by the House of Lords' treatment of the education bill found expression today in an emergency meeting of the general committee of the National Liberal Federation, at which a resolution was unanimously adopted urging the government to take the drastic step of totally rejecting the Lords' amendments to the bill and "to resolutely determine that the present Parliament shall not come to an end until steps are taken to bring a final arbitrament of the question whether the House of Peers should any longer possess the right of veto on the will of the people as declared by the House of Commons."

The meeting was the largest and most representative of its kind which has assembled during the last twenty years. The speakers warmly denounced the action of the Peers, declaring that the House of Commons should not waste another day in considering the amendments to the bill which should be returned to the House of Lords without debate and that the Liberal Government ought to apply the only remedy which must be drastic and final.

An important letter from Sir Henry Campbell-Bannerman was read, in which the Premier said:

"We may plead guilty to a certain sense of surprise at the violence of the manifestation, now that it has come. The educational bill, as passed by the House of Commons, was a bill which the country demanded in unmistakable terms at the general election. It now seems to have been turned into a travesty of its original form.

"As amended, it perpetuates, if it does not extend, the very grievances and wrongs fixed upon the country by the act of 1902. Of one thing you may rest assured: We will have no tampering with the main principles upon which our bill is founded. If within those limits an arrangement can be reached, all well and good; if not, it will be for us to see that on this question of education and others a way is found by which the wishes of the country may be made to prevail."

FLASHES FROM WIRES.

The Pope yesterday received at Rome in special audience Cardinal Kopp, bishop of Breslau, who discussed the Polish question.

In the municipal assembly of the city of Tokio, Japan, yesterday, the proposition that the city purchase the street railways and manage them as a municipal undertaking was defeated.

Spanish laborers continue to arrive at Colon to assist in the work of building the canal. Over a hundred reached Colon Sunday. They are giving entire satisfaction.

The report published in the United States that Prince Eitel Frederick, second son of Emperor William of Germany, had cabled a message of sympathy to Caruso, the tenor, in New York, is officially declared to be a pure invention.

A memorandum submitted to the Reichstag yesterday at Berlin, dealing with the legislation concerning public loans since 1895, shows that the imperial debt amounted to $950,000,000 October 1, 1906, and that more than half that sum was spent on the army and navy.

The Chamber of Deputies of Spain yesterday, by 161 to 4 votes, decided to devote half the session to the discussion of the law of associations and the other half to the budget. The Conservatives abstained from voting. The Cabinet has resolved that it is its duty to retain office until it is voted out.

T. W. Jones's warehouse at Twenty-ninth street and Shields avenue, Chicago was destroyed by fire early yesterday. The loss is estimated at $100,000.

From New York it is stated that preliminary compilations of dividend and interest payments to be used in December indicated that about $30,000,000 will be expended for these purposes. The largest single disbursement of the month will be a dividend payment of $9,750,000 by the Standard Oil Company. The American Tobacco Company is next with $4,024,245, and the United States Steel Corporation third, with $2,542,474. The Atchison, with a payment of $2,566,275 will distribute more money than any other railroad.

The sum of $100,000, it was learned yesterday, has been promised to the National Academy of Design of New York by a New Yorker, on condition that another $100,000 shall be raised toward the $500,000 required for the building of the proposed School of Arts, which involves the coöperation of Columbia University, the National Academy of Design and the Museum of Art. By the terms of the agreement Columbia is to provide a site on the university grounds.

Borough Collector George P. Bardon of Madison, N. J., has advertised the sale of the Drew Theological Seminary, a New York Times special says, for $460 back taxes, an institution founded by Daniel Drew of New York City. The claim made by the borough attorney is that only five acres of ground to each building are free from taxes under the law exempting institutions of this kind, as there are ten buildings of this kind, and back of this there are ten buildings, fifty acres of ground only are exempt. The case has been on trial for some time.

A fine of $18,000 was imposed upon the American Sugar Refining Company, New York, by Judge Holt in the United States Circuit Court today for accepting rebates from the New York Central Company, and other indictments will follow.

It has been definitely decided that Jules Cambon, now Ambassador of France at Madrid, and former Ambassador at Washington, will be transferred to Vienna as soon as the present Franco-Spanish negotiations regarding Morocco are completed. M. Georges Leygues, ex-Minister of the Colonies, will succeed M. Cambon at Madrid.

Gov. J. K. Toole has announced that he has selected Miss Minnie Conrad of Great Falls, daughter of W. G. Conrad, to christen the cruiser Montana, which will be launched at Newport News December 15.

Fire that broke out in Belmont, O., last Monday night, destroyed the business section, and will probably cause a loss of $100,000.

A life belt bearing the word "Dix," with a woman's glove attached to it, was picked up on the beach at Fort Flagler, Wash., yesterday. The life preserver was found more than twenty miles from the scene of the wreck.

DEBATE IS POSTPONED.

M. Vanderveld, Socialist, Adverse to Parliament Accepting Leopold's Offer.

[BY THE ASSOCIATED PRESS—P.M.]

BRUSSELS, Nov. 27.—The promised important debate on the Congo Independent State did not come up in Parliament today, but was postponed until tomorrow when M. Vanderveld, a Socialist member, will offer a motion, asking that Parliament refuse to accept the terms of King Leopold's will bequeathing the State to Belgium with the stipulation that the royal dominions there be maintained integrally after its annexation, and opposing the general principle of colonization.

The Anti-colonization party, which is composed of radical Socialists, will strongly second Vanderveld's motion. Vanderveld is also supported by a few dissatisfied Conservatives, who are antagonistic to the Premier. Should annexation take place without a guarantee for a maintenance of the royal domains the American concessions in these domains probably will be adversely affected. The Minister of Foreign Affairs, Baron M. de Favre, announced this afternoon that no communication had been received in Great Britain in the matter of relations between Great Belgium and the independent State. The minister said Belgium was confident of her rights and those of the State, and intended to act with perfect freedom.

LEAVE MONEY TO UNION.

CHICAGO, Nov. 27.—Three cigar makers drew up their wills yesterday with special bequests in favor of their labor union. The value of the bequests amounts to $1530.

WASHINGTON.

LOOKING INTO THE WATER.

Tests of California Rivers Made By Surveyors.

Applicability to Soils and Manufactures Studied.

Condition of National Banks of Los Angeles.

[BY DIRECT WIRE TO THE TIMES.]

WASHINGTON, Nov. 27.—[Exclusive Dispatch.] The results of water examinations carried on during the past year under cooperative agreement between the State of California and the Geological Survey have recently been described in a report made by the director of the survey to the State Board of Examiners.

In this report, the purposes of the work and conditions undar which it has been performed are outlined. The object of the investigation is to procure information concerning dissolved and suspended matter carried in the water of the typical streams of California and the variation that takes place from day to day and from season to season in its amount and nature. The investigation will be of benefit to the people of California in a number of ways.

(1.) By affording information concerning rivers whose waters are best adapted for municipal uses. The character of California waters varies widely according to the geological nature of the regions through which they flow. A river draining limestone country, for example, will furnish water markedly different from that draining granite regions, while water in rivers draining an alkali country will contain ingredients that are more objectionable than from a limestone country.

(2.) By affording information as to which waters may be best adapted for irrigation. Some waters contain ingredients harmful to crops, and while it is probably true that almost every natural water in California can be used for irrigation, water must be applied intelligently and after careful consideration of the amount and character of its harmful ingredients. Lands to which water containing large amounts of alkali or common salt is applied must be drained well, and the water must be placed upon them in such way that it will not be allowed to evaporate and deposit its deleterious ingredients.

(3.) By affording information by which available waters may be best adapted to industrial uses. Some waters are highly damaging when used in steam boilers, while others, if used in manufacturing processes, may injure the product of manufacture.

(4.) By affording information by which systems of water purification may be adopted. At present, California rivers are remarkably free from infectious pollution, but such a condition cannot continue indefinitely. With the growth of municipalities in the State, great pollution of streams must take place, and then the important question will be how the waters of these streams can best be purified, so they may be used safely for domestic supplies.

SOME OF THOSE EXAMINED.

Among the rivers that have been examined are the Sacramento and the San Joaquin, and their important tributaries. The Coast Range streams have also received attention, as well as those draining the southern coastal plain. It has been ascertained during investigation that the rivers flowing from the Sierras show remarkable resemblances, and in general, carry excellent waters for all purposes, while those flowing from coast ranges and the southern coastal plain have many peculiarities during certain seasons, and will require close attention if they are to be most effectively developed.

FINANCIAL STATEMENT.

The financial statement connected with this report is interesting, because it shows that while each party to the agreement bound itself to contribute $1000, it has been necessary for the Geological Survey to expend about twice this amount in order to overcome the various difficulties encountered and to take advantage of the opportunity to make certain valuable studies not originally contemplated.

The Federal bureau fortunately had at its disposal a contingent sum that could be applied to this purpose.

The final report on the work is now in preparation, and will probably be ready for distribution in May or June.

DRAINAGE OF SWAMP LANDS.

SENATOR FLINT TO INTRODUCE AN IMPORTANT BILL.

Will Provide for Federal Control of Reclamation Work in All Such Parts of the United States—Oklahoma City Congress Likely to Indorse It.

[BY DIRECT WIRE TO THE TIMES.]

WASHINGTON, Nov. 27.—[Exclusive Dispatch.] It is freely predicted here that the bill which Senator Flint will introduce the day that Congress reconvenes will receive official indorsement of the National Drainage Congress at Oklahoma City, early next month.

The bill will provide for the Federal government taking charge of the drainage of all swamp lands in the United States. The measure looks good to the officials of the Reclamation Service, the Geological Survey and the Agricultural Department here, and they expect the Drainage Congress to adopt resolutions urging its immediate passage at the approaching session of Congress.

POWER FROM NIAGARA.

TAFT TO CONSULT ROOT.

[BY THE ASSOCIATED PRESS—A.M.]

WASHINGTON, Nov. 27.—The hearing on applications to the Secretary of War for permission to transmit to the United States power developed on the Canadian side of Niagara River were closed tonight. Additional data will be filed, and Secretary Taft announced that he would not be able to reach a decision in regard to the applications until he has conferred with Secretary Root.

This conference is necessary because of the effect the contract may have upon an international convention providing against any interference of the grandeur of Niagara Falls. He said he would award the privilege about January 1, if possible.

The hearings before Secretary Taft were for the purpose of enabling him to equitably distribute 157,500 horsepower, the estimated limitation in the amount of electric power to be admitted among half a dozen or more corporations, each of which think it must have a third or more of the whole in order to exist.

CENSUS OF MANUFACTURES.

DIRECTORS' REPORT ISSUED.

[BY THE ASSOCIATED PRESS—A.M.]

WASHINGTON, Nov. 27.—Much of the work of the Census Bureau during the past year, disclosed by the annual report of Dr. S. N. D. North, the director, made public today, related to the census of manufactures of 1905, to the preparation for pubication of statistics on municipal finance and to the collection, tabulation and publication of prompt and accurate reports on the cotton crop.

The report showed that the work cost the government $1,249,045, that sum bein: $235,667 less than Congress appropriated for it. Annual estimates of the population of the various States and territories are made by the census, in order to establish rates in the vital statistics reports.

In 1905, thirteen States took enumerations of the population the total being 38,793,236. The estimates of the census of the population of those States, at the same time, was 25,734,311, a difference of only 34,325.

Dr. North planned, in connection with the annual municipal reports, a series of statistical studies of important phases of municipal development, including parks, markets, paving, sewers, police and fire departments, baths, schools and libraries. The importance of statistics of this character is indicated, the report notes, by the fact that the present aggregate debt of cities containing 8000 inhabitants is in excess of $1,600,000,000, or "greater than that of the combined debt of the national and State government and of the counties, school districts and other minor civil divisions."

SELF-GOVERNMENT.

The director adds: "In 1900, 33 per cent of the people of the United States resided in cities having a population of 8000 and over, and in a few decades over one-half of the people will reside in those cities. The problem of self-government is therefore, becoming one of city government."

The report says concerning the cotton crops that it has been the earnest desire of the bureau to bring its system of reporting to the highest possible degree of efficiency.

Director North recommends the enactment of more rigid laws to enable census officers to secure information.

LOS ANGELES BANKS.

CONDITION OF "NATIONALS."

[BY DIRECT WIRE TO THE TIMES.]

WASHINGTON, Nov. 27.—[Exclusive Dispatch.] Comptroller of the Currency Ridgeley today made public a statement of the condition of the Los Angeles national banks on November 12, as disclosed under his call of that date. The statement shows nine national banks in Los Angeles had reserves amounting to $58,187,280.80, of which the following were the principal:

Loans and discounts	$30,455,802.49
United States bonds to secure circulation	4,835,000.00
Bonds, securities, etc.	2,549,191.97
Due from national banks (not reserve agents)	3,529,471.77
Due from State banks and bankers, etc.	1,527,070.58
Due from approved reserve agents	2,758,124.35
Exchange for Clearinghouse	1,598,658.53
Lawful money reserve in bank	6,832,900.65
Individual deposits in banks were $33,382,338.47, and percentage of legal reserve to deposits was 27.38.	
Capital stock paid in amounted to $5,350,000.	
Other items in the liabilities column were:	
Surplus fund	$1,910,500.00
Undivided profits, less expenses and taxes paid	2,226,608.34
National bank notes outstanding	4,818,400.00
Due to other national banks	2,746,564.43
Due to State banks and bankers	1,994,141.66
Due to trust companies and savings banks	4,604,885.49

MEETING OF THE CABINET.

ALL THE MEMBERS PRESENT.

[BY THE ASSOCIATED PRESS—A.M.]

WASHINGTON, Nov. 27.—Secretary Metcalf came to the Cabinet meeting t day with a big portfolio, which, it was generally supposed, contained his report on the situation growing out of the alleged discrimination against the Japanese in the matter of school facilities in San Francisco. All the members were present at the meeting, for the first time since the beginning of the present campaign.

Nearly the entire time of the session of the Cabinet, which lasted from 11 until 1:30 o'clock, was devoted to listening to the President's story of his trip to the Isthmus of Panama and the conditions existing, which he pictured in glowing terms.

LONGWORTHS RETURN.

GUESTS OF THE PRESIDENT.

[BY THE ASSOCIATED PRESS—A.M.]

WASHINGTON, Nov. 27.—Representative Nicholas Longworth of Ohio and Mrs. Longworth arrived today from Boston. They went to the White House, where they are to be the guests of the President and Mrs. Roosevelt for some days.

PORTO RICANS AS CITIZENS.

[BY THE ASSOCIATED PRESS—P.M.]

WASHINGTON, Nov. 27.—The President believes the people of Porto Rico are entitled to American citizenship, and will recommend that this be granted to them, in a special message to Congress. The President has expressed the opinion that it is lamentable that they do not now enjoy this right. He noted that, although Porto Rico had sent a delegate to the Pan-American convention at Rio de Janeiro, that delegate could not even say he was an American, this is the case if he visits Europe. The President was very much pleased with his visit to Porto Rico, which, he says, is a fine country, is prosperous, and her government an excellent one. The people, he says, are prosperous.

WASHINGTON BRIEFS.

Vallejo Improves Its Morals.

WASHINGTON, Nov. 27.—Secretary Bonaparte has received a telegram from the Mayor of Vallejo, Cal., stating that by unanimous vote of the Trustees of that city, which is the town adjacent to the Mare Island Navy Yard, the liquor license fee will be raised, January 1 from $80 to $400 per year, and beginning at the same time saloons will be required to close at 1 o'clock a.m., and no all-night saloons will be licensed. After April 1, next year, the number of saloons will be reduced to sixty.

Catholic University Trustees.

WASHINGTON, Nov. 27.—The trustees of the Catholic University of America met in semi-annual session here today.

Packers Obeying the Law.

WASHINGTON, Nov. 27.—Alonzo D. Melvine, chief of the Bureau of Animal Industry, under whose office the administration of the meat inspection law, enacted at the last session of Congress, is carried out, has returned from a western tour of inspection, which included a visit to packing-houses in Chicago, Milwaukee, Denver and Kansas City. He says that everywhere there is apparent the beneficial effects of the execution of the law, and a manifest desire on the part of the packers to comply with its provisions.

Madden Did Not Recede.

WASHINGTON, Nov. 27.—The Congressional Postal Committee decided at the conclusion of today's session not to hear any more witnesses, except such government officials as may be designated by the commission itself. Madden did not recede from his position in favor of an increase of the rates on second-class matter.

Negro Soldiers' Case.

WASHINGTON, Nov. 27.—The case of the colored soldiers of three companies of the Twenty-fifth Infantry who were discharged without honor because of the trouble at Brownsville, Tex., was brought before the President today by Charles W. Anderson, Collector of Internal Revenue at New York, and Emmett J. Scott, secretary to Booker T. Washington.

Shaw Back from Pittsburgh.

WASHINGTON, Nov. 27.—Secretary Shaw returned from Pittsburgh today, where he had a conference with business men on the question of a site for a new postoffice in that city. The Secretary said he would not make a final decision in the matter for a week or so.

Printing Office Administration.

WASHINGTON, Nov. 27.—The question of the administration of the Government Printing Office will be taken up by the House Committee on Appropriations in connection with the Sundry Civil Appropriation Bill.

STRIKE AT SPOKANE.

SPOKANE (Wash.) Nov. 27.—Twenty-three union printers, all of the night men in the Spokesman Review composing room, except two, walked out tonight, and at 10 o'clock were still out. The Typographical Union and the Spokesman Review have under a signed arbitration agreement, which binds the union and its members not to strike, walk out, boycott or in any way interfere with the peaceful operation of the composing room. The union and the Spokesman Review have been discussing for several days, without results, the making of a new wage

NOLAN'S CASE CONTINUED.

CINCINNATI, Nov. 27.—The case of Billy Nolan, manager of Battling Nelson, was yesterday continued until December 4, Nolan being detained elsewhere by business. Nolan was charged in a Chicago warrant with being a fugitive and with holding several thousand dollars of the money derived from the exhibition of the films of the Gans-Nelson fight.

FRENCH SQUADRON SAILS.

TOULON, Nov. 27.—The French squadron commanded by Admiral Toulehard left here at 12:30 o'clock this morning for Tangier, Morocco, upon the receipt of instructions from the Ministry of Marine. The fleet is composed of the battleships Suffern, St. Louis and Charlemagne, and is accompanied by the transport Lenive.

ENGINEERS GET A RAISE.

NEW YORK, Nov. 27.—The agreement between the engineers of the New York Central Railroad and the road, by which the engineers are to get an advance in wages was completed tonight.

FIVE PER CENT. ADVANCE.

BIRMINGHAM (Ala.) Nov. 27.—A general increase of 5 per cent. in the wages of all employes of the Alaska Great Southern Railroad, now receiving $200 a month, will be made. Five hundred men will be affected.

DOLLIVER DENOUNCES FAKE.

DES MOINES, Nov. 27.—[Exclusive Dispatch.] Senator Dolliver announces as a fake an interview with him alleging criticism of Secretary Root.

LATINS STAY SUPIN.

LONDON, Nov. 28.—In a dispatch from Tangier, the correspondent of the Times describes the attack on Harris's house. He says the fighting occurred in full view of the French and Spanish warships, but no assistance was given or offered.

SPAIN SENDS TROOPS.

MADRID, Nov. 27.—According to dispatches received here from Cadiz, a brigade of 4000 men is being organized there to be ready for any development in the Moroccan situation.

The Latest Endless Chain.

The endless chain having outlived its usefulness, charity workers in certain fields cast about for something new to gather in the money. One of them figured that between $800 and $900 could be secured from a mile of pennies if placed in a line. A roll of court plaster, measuring ten yards, similar to that used by physicians, was secured, and sent out in bits. In a little while they came back filled. Then other rolls went through the same process, and before a month the "mile of pennies" had been secured. As the rolls are filled the money is taken off, so that if the scheme becomes popular the government need fear no tightness in the copper-cent market.—[New York Post.

Benefit of Ignorance.

Jones: What caused Brown to make such a success in his business ventures?

Smith: His greenness.

Jones: But I always thought that was a draw-back!

Smith: Not at all. Not knowing that the ventures were impossible he went ahead and put them through.

SALIENT POINTS OF THE COMING MESSAGE.

[BY DIRECT WIRE TO THE TIMES.]

WASHINGTON, Nov. 27.—[Exclusive Dispatch.] The salient points in the forthcoming Presidential message are a very strong paragraph against racial antagonism, such as the riots between the whites and blacks in Atlanta and the disturbance at Brownsville, Tex., resulting in the disbandment of a battalion of the Twenty-fifth Infantry. On the point of the tendency of the whites and blacks to stand by themselves and the antagonism of each race to the other, the President will be very severe, and suggest to Congress its consideration of some remedy for race solidarity and the enforcement of law in the face of real or fancied grievances.

Advocacy of consideration by Congress of a progressive tax upon inheritances, so as to in a measure reduce the size of great fortunes on their transmittal at death.

UNIFORM DIVORCE LAW.

Federal legislation to correct the evils of divorce by having a uniform law.

Publicity of campaign expenditures and the prevention of corporate contributions to committees conducting Presidential or Congressional campaigns, this prohibition to apply to corporations doing an interstate commerce business and to national banks.

Renewal, more strongly than ever, of the argument in favor of supervision, by license or otherwise, of all corporations, other than railways, doing an interstate commerce business.

EIGHT-HOUR DAY.

The eight-hour day for railway employés and the adoption of block signals for the protection of railway passengers and employés.

Drastic restriction against the admission of undesirable European immigration.

Ample appropriations for the army and navy.

ELASTIC CURRENCY.

Recommendations that Congress give consideration to a bill providing for a more elastic currency.

The question of revision of the tariff will not be dwelt upon, and this will be left to an extra session, in case that should be considered an advisable step.

WOOD FIBER FOR WALL PLASTER.

IS PROOF AGAINST CRACKING ON THE WALLS.

A Comparatively New Plaster That Uses Woods Free From Resin and Has Toughness, Non-Conductivity and Various Other Important Qualities Besides Economy.

A comparatively new form of plaster which is claimed to have remarkable qualities is known by the name of wood-fiber plaster, because a large percentage of wood fiber is used in the mixture from which the plaster is made, says the New York Commercial.

The old-time wall plaster had its defects, including the tendency to chip and crack on the wall, to disintegrate under certain conditions, besides being a distinct conductor of sound, heat and cold. An important step in the plaster-manufacturing industry is the utilisation in the mixture of a material which renders the product free from the undesirable qualities of former times, besides having distinctive qualities making it preferable to the artisan who applies it, as well as to the architect, contractor and building owner.

The basis of the modern product is calcined gypsum (plaster of Paris,) while the embodying of wood fiber in the mixture gives it the desirable qualities sought by leaders in the plaster world. Wood fiber is a substitute for sand, and wood-fiber plaster, properly made, should be used without the addition of sand. While this is true, sand may be used in this commodity in the same proportion as is permissible with the regular "neat" gypsum plasters. J. W. Voglesong of Elyria, O., after experimenting, found that wood fiber, suited the purpose admirably, and claims to have acquired the first patent ever issued for using wood fiber in plaster.

The next step was to find a method of preparing the fiber. Wood fiber is wood reduced to shreds by a machine especially adapted to that work. Any kind of soft wood may be used that is free from resin, but particularly elm, willow, basswood, cottonwood, poplar and quaking asp have given splendid results. A cord of wood will produce enough fiber for forty tons of plaster. The wood is reduced green and is mixed with the gypsum without drying. It comes to the machine in bolts twenty-four inches long and from six to twenty inches in diameter.

In a ton of plaster the approximate weight of the fiber is 100 pounds, this being equal in bulk, before mixing, to the bulk of the other materials which make up the difference of 1900 pounds. The bulk of plaster creates wall-covering capacity. The use of the wood gives to wood-fiber plaster its essential characteristics—toughness, non-conductive qualities as applied to sound, temperature and electricity, adhesiveness, flexibility and lightness combined with strength.

A ton of wood-fiber plaster ground and three-sixteenths-inch properly made will easily cover 150 yards of wall used upon five-eighths-inch key. A sand-lime plaster will cover approximately eighty-five yards under similar conditions. Being light and smooth, the plasterer prefers wood-fiber plaster of all other mixtures, while the carpenter is enabled to cut or chisel or bore it without injury to the sharp edges of his tools.

Wood-fiber plaster will adhere to rough boards or to metal or to other kinds of lath, not requiring any opening or "key," as is necessary in the case of sand plasters, save width sufficient to prevent the lath from "buckling," and when on the wall is free from chipping or cracking.

It is shipped dry in sacks, so it may be elevated in any part of the building and mixed by the addition of water in a small box in the very room where it is to be applied. Wood-fiber plaster is much preferable to and when properly made is no more expensive on the wall than sand plasters. The use of wood-fiber plaster is by no means to be considered as an industry for new companies. It is being adopted by older manufacturers and by the plaster trade generally.

PROPOSE A DEEP WELL.

Kansans Want to Drill Seven Thousand Feet in the Natural Gas Belt.

A deep well, to be sunk 7000 feet or even deeper, is the big project that was decided on at a meeting of representatives of Iola (Kan.) factories.

The well will be sunk in Iola, and will be drilled through what is known as the Iola gas pool, the original gas field in Allen county. The purpose of drilling the well is to find out what is under the old pool. There is a well developed suspicion that there may be gas there, even larger quantities than are to be found in the pool now being drawn on, and if there is, Iola and the factory interests in this field want to know it.

The well will cost from $20,000 to $25,000, depending upon the depth to which it is sunk. It may cost more than that, but the amount which it is expected to expend is between $20,000 and $25,000. Practically, every factory interest in the field has agreed to bear a proportion of the expense of the well, and the Iola City Council, by an informal vote at its last meeting, sanctioned a donation of $2500 to the project on the part of the city of Iola. An effort will be made to have Gas City and La Harpe donate $1000 each to the work. These towns, of course, are as much interested in knowing what is under the ground below any depth yet penetrated as Iola is. The plan is to drill a twelve-inch hole.

Colds Cured

IN ONE DAY

Munyon's Cold Cure Relieves the head, throat and lungs almost immediately; checks fevers, stops discharges of the nose, takes away all aches and pains caused by colds. It cures Grip and obstinate Coughs and prevents Pneumonia. Sold by all druggists. 25c.

MEN

I Will Cure You

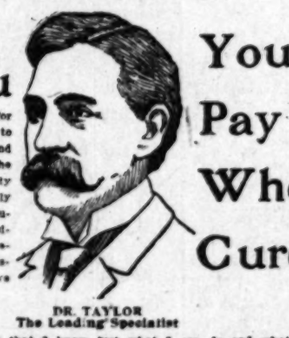

You Pay When Cured

DR. TAYLOR
The Leading Specialist

I have treated so many cases that I know just what I can do and what I cannot do, and I never promise or attempt too much. I accept no case in which I have doubt as to my ability to cure, and results are always equal to the claims I make. Following are some of the diseases I cure, and reasons why my cures are certain:

Contracted Disorders

In no other ailment peculiar to men is a prompt and thorough cure so essential. Contracted disorders tend to work backward until the most vital nerve centers become involved in the inflammation. Then follows a chronic stage that stubbornly resists all ordinary treatment. Safety demands that every vestige of infection be eradicated at the earliest possible moment. My treatment is thorough. The remedies employed have a more positive action than has ever before been attained, and so perfect is my method of application that even chronic cases yield completely.

Varicocele

This most prevalent of all diseases of men is also the most neglected, either through dread of the harsh methods of treatment commonly employed, or, through ignorance of the grave dangers that accompany the disease. As varicocele interferes directly with the circulation and process of waste and repair throughout the generative organs, the necessity of a prompt and thorough cure cannot be too forcibly emphasized. I cure varicocele in one week by an absolutely painless process. My cures are permanent, and are accomplished without the use of knife, ligature or caustic.

I also cure to stay cured "weakness," hydrocele, specific blood poison and all men's diseases.

Consultation and Advice Free

Dr. Taylor & Co.

305½ South Spring Street

Ramona Block, Corner Third — Los Angeles, California

Hours—9 a. m. to 9 p. m. — Sundays, 10 to 1

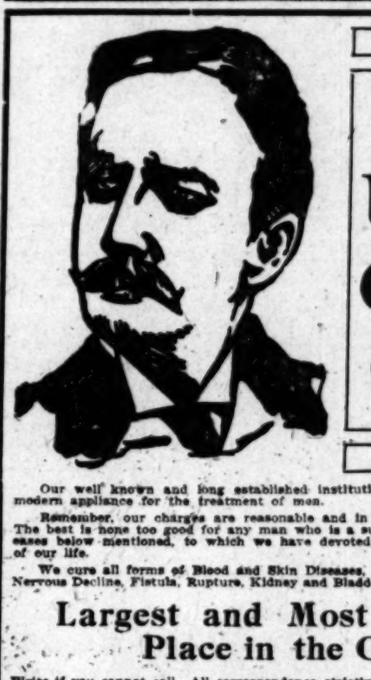

Pay Us for Cures Only

Our well known and long established institution is equipped with every modern appliance for the treatment of men.

Remember, our charges are reasonable and in reach of any workingman. The best is none too good for any man who is a sufferer from any of the diseases below mentioned, to which we have devoted exclusively the best years of our life.

We cure all forms of Blood and Skin Diseases, Varicose or Knotted Veins, Nervous Decline, Fistula, Rupture, Kidney and Bladder and all Urinary Diseases.

Largest and Most Reliable Place in the City

Write if you cannot call. All correspondence strictly confidential and all replies sent in plain envelopes. No names, cases, letters or photographs of patients published or exposed.

Enclose 2-cent stamp to insure reply.
Hours: 8 to 5, 7 to 8 daily. Sundays, 9 to 12.

DR. GREENE & CO.

254 South Broadway

Rooms 12 to 16 — Rindge Building

SAN DIEGO OFFICE—Sixth and F Sts., Hill Block.
SAN BERNARDINO OFFICE—550 Third Street.

You Must Come to Us if You Expect to Be Cured

3 Brother Specialists 3

MEN

You receive the same courtesy, privacy and scientific skill in our offices as you would in any other line of work, so if you are suffering from any contagious, private or blood disease, come to us for free examination and consultation.

FEE—To demonstrate our superior skill and to give the working man a chance we will until December 15th charge only one-half our regular fee. All operations for rupture, circumcision, hydrocele, varicocele and piles done under our new private system. No chloroform or pain or detention from work.

Men who are unable to call for personal treatment send for special home treatment. BEECH'S VIGORINE cures functional decline and debility. In plain package, by mail, $1 a box. Send for it.

HOURS—9 to 12, 1 to 5, 7 to 8 daily; 9 to 1 Sunday.

DOCTORS BEECH BROTHERS 332 to 336 Germain Bldg., 224 South Spring St., Opposite Orpheum, Los Angeles

131 SOUTH SPRING

Bowman & Co.

Hand-Made Clothing $15
Ready-to-Wear $20 $25

The Merit

OF MY TREATMENT IS MEASURED BY THE CURES EFFECTED

I Cure You By Direct, Thorough Personal Treatment, Not by Mail or Unscientific Means

The Reason I Cure
VARICOCELE
STRICTURE
HYDROCELE
CONTRACTED DISEASES
BLADDER TROUBLE
LOST VIGOR
PRIVATE DISEASES
KIDNEY DISEASES, Etc.

Is, I have studied these diseases more thoroughly and closely and my equipment for treatment is the best.

DR. MORTON

316 South Broadway

Hours—9-4, 7-8. Sundays 9-12

BABY COVERED WITH SORES

Would Scratch and Tear the Flesh Unless Hands Were Tied—Wasted to a Skeleton—Awful Suffering for Over a Year—Grew Worse Under Doctors—Skin Now Clear.

WOULD HAVE DIED BUT FOR CUTICURA.

"My little son, when about a year and a half old, began to have sores come out on his face. I had a physician treat him, but the sores grew worse. Then they began to come on his arms, then on other parts of his body, and then one came on his chest, worse than the others. Then I called another physician. Still he grew worse. At the end of about a year and a half of suffering he grew so bad I had to tie his hands in cloths at night to keep him from scratching the sores and tearing the flesh.

"He got to be a mere skeleton, and was hardly able to walk. My Aunt advised me to try Cuticura Soap and Ointment. So great was her faith in it that she gave me a small piece of Soap to try and a little of the Ointment. I took it home without any faith, but to please her I tried it, and it seemed to dry up the sores a little.

"I sent to the drug store and got a cake of the Soap and a box of the Ointment and followed the directions, and at the end of about two months the sores were all well. He has never had any sores of any kind since.

"He is now strong and healthy, and I can sincerely say that only for your most wonderful remedies my precious child would have died from those terrible sores. I used only one cake of Soap and about three boxes of Ointment. (signed) Mrs. Egbert Sheldon, R. F. D., No. 1, Westville, Conn, April 22, 1905."

Complete External and Internal Treatment for Every Humor, from Pimples to Scrofula, from Infancy to Age, consisting of Cuticura Soap, Cuticura Ointment, Pills, and Cuticura Resolvent (or Pills of Chocolate Coated Form, 25c. per vial of 60), may be had of all druggists. A single set often cures. Potter Drug & Chem. Corp., Sole Props., Boston. "All About the Skin, Scalp, Hair and Hands," Free. "How to Cure Baby Humors."

Before You Go

When about to travel, if subject to headache, nervousness, dizziness, or car-sickness, take one or two doses of Dr. Miles' Anti-Pain Pills before starting. They will insure you against an attack.

There are a great many who are sure to have headache, whenever they go to church or places of amusement, or where there is any excitement or oppression. Take them with you, and on the first indication, take a tablet and see how quickly it will disappear. To such persons Dr. Miles' Anti-Pain Pills are a great blessing. They soothe the nerves and allay irritation and excitement.

"We always keep Dr. Miles' Anti-Pain Pills in our home, and find them a remarkable remedy for the relief of headaches, nervousness, etc. Two tablets never fail to stop the most severe headache, but one is usually sufficient. By taking a Pain Pill before going out to places of amusement, we find we do not have those distressing headaches that formerly come with every little excitement."

MISSES MARY AND ELLA WILLAND, 1323 So. 12th St., Springfield, Illinois.

Dr. Miles' Anti-Pain Pills are sold by your druggist, who will guarantee that the first package will benefit. If it fails, he will return your money. 25 doses, 25 cents. Never sold in bulk.

Miles Medical Co., Elkhart, Ind

J.P. Those suffering from weaknesses which sap the pleasures of life should take Jarvis Pills. One box will tell a story of marvelous results. This medicine has more rejuvenating, vitalizing force than has ever before been offered. Sent post-paid in plain package only on receipt of this adv. and $1.

Made by its originators C. I. Hood Co., proprietors Hood's Sarsaparilla, Lowell, Mass.

ROCK AND MALT

$1.00 Full Quart

STAR WINE AND GROCERY CO.,

315 W. 5th st., Bet. Broadway and Hill

Phones: Main 2785, Home 1889

Prompt Delivery. No Bag

The Merit

OF MY TREATMENT IS MEASURED BY THE CURES EFFECTED

I Cure You By Direct, Thorough Personal Treatment. Not by Mail or Unscientific Means.

Reason I Cure
VARICOCELE
STRICTURE
HYDROCELE
CONTRACTED DISEASES
BLADDER TROUBLE
LOST VIGOR
PRIVATE DISEASES
KIDNEY DISEASES, Etc.

I have studied these diseases most thoroughly and closely and my equipment and treatment is the best.

DR. MORTON
316 South Broadway
9-4, 7-8. Sundays 9-12

BY COVERED WITH SORES

d Scratch and Tear the Flesh
less Hands Were Tied—Wasted Skeleton—Awful Suffering for r a Year—Grew Worse Under ctors—Skin Now Clear.

ULD HAVE DIED BUT FOR CUTICURA.

little son, when about a year half old, began to have sores out on his face. I had a physician treat him, but the sores grew worse. Then they began to come on his arms, then on other parts of his body, and then one came on his chest, worse than the others. Then I called another physi- still he grew worse. At the end t a year and a half of suffering so bad I had to tie his hands s at night to keep him from ing the sores and tearing the flesh. got to be a mere skeleton, and rdly able to walk. My Aunt me to try Cuticura Soap and nt. So great was her faith in she gave me a small piece of to try and a little of the Oint- I took it home without say ut to please her I tried it, and ed to dry up the sores a little. nt to the drug store and got a the Soap and a box of the nt and followed the directions, the end of about two months es were all well. He has ad any sores of any kind since. is now strong and healthy, an sincerely say that only for ost wonderful remedies my child would have died from rrible sores. I used only one Soap and about three boxes tment. (signed) Mrs. Eseldon, R. F. D., No. 1, Woodnn, April 22, 1905."

Material and Internal Treatment for Every Humor, from Pimples to Scrofula, from Infancy to Age, of Cuticura Soap, to Clear the Skin and Purify the Blood, and of Cuticura Resolvent Pills, the New Blood Purifier, in the form of Chocolate Coated Pills, 25c. per vial (a month's treatment), or of Cuticura Resolvent in Powder form, 25c. per vial. Sold throughout the world. Depots: London, 27, Charterhouse Sq.; Paris, 5, Rue de la Paix. Potter Drug & Chem. Corp., Sole Props., Boston, U. S. A. "How to Cure Baby Humors," free.

efore ou Go

n about to travel, if to headache, nervous- izziness, or car-sickness, one or two doses of Miles' Anti-Pain Pills starting. They will in- ou against an attack. e are a great many who re to have headache, er they go to church or f amusement, or where any excitement or op- . Take them with d on the first indica- e a tablet and see how it will disappear. To rsons Dr. Miles' Anti- ls are a great blessing. soothe the nerves and itation and excitement. always keep Dr. Miles' Pills in our home, and find remarkable remedy for the headaches, nervousness, etc- ets never fail to stop the ere headache, one is fficient. By taking a Pain e going out to places of t, we find we do not have ressing headaches that for- we with every little excite-

MARY AND ELLA WIL- 23 So. 12th St., Springfield, Anti-Pain Pills are sold by ist, who will guarantee that package will benefit. If it ill return your money. 5 cents. Never sold in bulk. edical Co., Elkhart, Ind

Those suffering from weaknesses which sap the pleasures of life should take Juven Pills. One box will tell a story of results. This medicine has more vitalising force than has ever offered. Sent post-paid in plain on receipt of this adv. and $1. originators C. I. Hood Co., proo's Sarsaparilla. Lowell, Mass

K AND MALT

1.00 Full Quart

E AND GROCERY CO. t., Bet. Broadway and Hill in 2785. Home 1689

Delivery. No Bag

WILSON GRIP ON BAY CITY.

Non-union Men Cannot Obtain Employment.

Rev. Bradford Leavitt Describes Situation.

Builders Say They Are Practically Powerless.

[From the New York Sun.]

SAN FRANCISCO, Nov. 17.—If any man wishes an object lesson showing what union labor, given over to corrupt and unprincipled leadership, can do to an American city, let him consider the case of San Francisco.

In no city in the world has union labor ever risen to such supreme heights of domination. In no city in the world has the right of a man to work under such conditions as suited him and his employer alone, been so completely and successfully denied. Let us see what has resulted.

Now San Francisco has on her hands the task of rebuilding over four square miles of ruins, or more than 2560 acres. There is not labor enough in the city simultaneously to prosecute the twentieth part of this great enterprise. Wages were never so high for skilled mechanics and all artisans employed in building construction, either here or in any other city. Yet scores of contracts are unprosecuted and scores more are not even let, though the banks are bursting with cash, because labor cannot be had at any price.

KEEPING OUT WORKERS.

And why can't labor be had? In the first place, because the local unions are doing everything in their power to keep union men from coming here. Only last week the Building Trades Council directed its secretary to answer nearly 250 letters of inquiry to the effect that there was too much labor here at present for the work that was to be done. The local labor leaders are, moreover, utilizing the various labor publications all over the country to disseminate the same false impression.

As to importing non-union men, it simply cannot be done, unless employers are ready to face an outbreak of union wrath and disorder that will throw the city into a tumult for months on end. They are not ready for that—not yet. But the fact that they have talked of forming an association, backed by millions, to do that very thing, shows that they are getting desperate, and that if the unions press them much closer to the wall they will precipitate a contest for the avowed object of deciding this thing once for all. Some of the shrewdest men in San Francisco think that a colossal struggle between predatory labor and downtrodden capital cannot be put off much longer.

San Francisco is the closest shop that ever was. It is impossible for a non-union man to get a job at any employment in which the workers are organized, and that includes every kind of employment that utilizes more than a handful of men. The unions dominate practically every wage earner in the city, skilled and unskilled mechanics, all shipping workers on the railroads and the docks, all employés in every department of transportation, express companies, street car lines, carriages, stables, retail stores, barber shops, restaurants. The trial of the union is over them all.

Eight hours is the slogan in all the building trades, and it goes.

The power of the unions has blinded them to every consideration of decency or business morality. "What's a promise when a union makes it?" appears to them to fit the case. The Building Trades Council after the great fire pledged itself not to raise wages or alter conditions of labor, so that the work of rebuilding the city might proceed the faster. Scarcely one of the many unions composing the council has lived up to that promise. On every hand employers are bullied and blackmailed with the calmest effrontery. Demands for increases are made without the slightest excuse. If a contractor asks a reason all he gets is: "You raise our wages or we quit. That's reason enough."

BROKEN FAITH.

Take the case of Carmen's Union, No. 205. They had an agreement with the United Railroads for a wage scale and working hours that was to run until next May. It contained a clause stipulating that any differences should be arbitrated. Yet in defiance of that agreement the carmen all went on a strike early last month, despite the fact that W. D. Mahon, president of their own national organization, telegraphed them not to do so. Richard Cornelius, head of the local carmen, excused this by saying that Mahon's dispatch was in cipher and he had lost the key.

The electrical workers employed by the United Railroads struck for less hours and more pay. The company offered a compromise, pending a decision by arbitration, and the men wanted to accept this offer. They were not allowed to do it. The Electrical Workers' Union, to which they belonged, outvoted them and forced them to quit.

Occasionally one or two men will inaugurate strikelets on their own account. Two hoisting engineers employed on a new building one morning decided that they wanted more money. Rather than tie up every workman employed on the job the contractor capitulated. Within two days every other hoisting engineer in town had heard the news and demanded that his pay be hoisted. It was, of course, for the penalty was a strike that would have stopped work on every new building in the city.

SCRUBS' BIG WAGES.

The same spirit prevails everywhere in every branch of labor. The workingman is more than awake to his opportunities and the Golden Gate is to him something more than a fanciful name. An examination of the wage scale is enough to make many a sedentary worker regret that he does not earn his living by manual labor. According to the minimum wage scale adopted by the Building Trades Council, carpenters must not get less than $4 a day. As a matter of fact, none of them gets less than $5. Any scrub who can drive a nail and pay his dues gets that much. Few of the good ones get less than $7 and many get $8 or $8.50. The Carpenters' Union is one of the most powerful in the city. Its membership is 3000, but it has now closed its rolls and will admit no more. Consequently San Francisco must get along with only 3000 carpenters for all her vast work, no matter how many more are willing to come and help.

Bricklayers get a minimum of $7 a day, but very few of them get actually less than $8 and many get $8.50 or $9. Their helpers, whose duties consist merely in filling the hod and emptying it in the proper place, receive a minimum of $4 a day, though it is work that any savage fresh from the Fijis might perform. The minimum of plasterers is $7, but few get less than $8, and many make $10 a day. Lathers frequently get $10.50, and not one of them works for less than $7. Plumbers get all the way from $6 to $9. The most unskilled workman employed upon buildings never receives less than $3 a day. He is classed as a "laborer" and often gets $4 or $5, according to the extremity of the contractor who employs him. Like all his fellows, if he sees his employer is in a tight place he boosts his price.

The Rev. J. Bradford Leavitt, pastor of the First Unitarian Church, describes this state of affairs accurately. Says he:

"The employer is to understand that the work is done as a favor and that he will be fortunate if it is well done. Pretty much all the work in this city at the present time seems to be done against the grain. The goose that laid the golden egg has not been killed by the labor unions, but it is so far strangled as to look very sick."

The strength of the forces that are thus doing their best to assassinate this treasure-producing fowl is easily seen. The Labor Council embraces about 120 separate unions. The Building Trades Council includes over fifty individual organizations. In the City Front Federation are about fifteen more. Then there are enough unattached unions of one sort or another to bring the total well up above 200. This gives them a total membership that runs well up above 100,000, including women.

MERCILESS.

San Francisco's total population at the present time is estimated at about 380,000. Here, then, is a labor union strength of over one-quarter of the city's population. Moreover, its various elements are welded into one merciless sword ready to strike at the man or organization that offends any one of those elements. The shadow of the sympathetic strike and the boycott is ever over San Francisco.

Both these weapons have been used so often and with such deadly effect that scarcely a man in San Francisco feels like risking a stand against them. More than that, there is almost no one who dares voice a public criticism of the methods of union labor. A few clergymen, like Mr. Leavitt, have ventured to speak their minds from their pulpits. Even the men who suffer most at the hands of the unions, the builders, architects and contractors dare not open their mouths about it. One of the biggest builders in San Francisco discussed the evils of the situation with The Sun correspondent, who asked him what he intended to do about it.

"Do! Do!" he exclaimed, as if the idea of revolt had never occurred to him. "Why, what in Heaven's name can we do? We are at the mercy of these men. We've got the work to do and we can't get any labor but theirs. They control the importation of union labor and we can't bring any non-union labor in here unless we are willing to face the certainty of riot and bloodshed in the streets of San Francisco. The police are all in sympathy with the unions and are dominated by a union labor administration. They wouldn't protect us.

"No, sir, I tell you, if we imported non-union labor here there would be a riot that only martial law could quell. And I want to tell you that if the union leaders knew what I had said to you today they would put me out of business in this city within twenty-four hours."

That this builder told the truth nobody can doubt who is familiar with the strength and the insolence of the agitators who control the labor unions of San Francisco today.

THE TYRANNY.

Two cases will show the effect of union tyranny upon the rebuilding of San Francisco. A certain piece of stonework built before the fire cost $15,000. The lowest bid for replacing it is $45,000. The marble work in the Merchants' Exchange originally cost $125,000. There was a salvage of $25,000. To restore it would, therefore, under the former conditions, cost $100,000. The lowest bid that has been obtained for the job is $167,000. There is as much marble in the market as ever and the freight rates are unchanged. The jump in the price of labor and the builders' uncertainty of getting it at any cost account for the increase in price.

Labor leaders will tell you that the real trouble is with the grasping landlords, who have boosted the workingman's rent and with the rise in the price of materials. Investigation shows that rents have, indeed, gone up, but not a tithe as much as labor. Some materials are higher, but a large part of the rise in their price is due to the fact that the wages of freight handlers, 'longshoremen, stevedores, truck drivers and others who transport materials have been arbitrarily raised.

Even before the fire wages were higher here than in any other commercial city on earth, and living was cheaper than in most large American cities. San Francisco was the paradise of union labor. It is the paradise of union labor today. But it is something like Hades for the other 280,000 inhabitants of the city. It will be instructive to see how long they will stand it.

The political domination of union labor is just as complete and more widely understood. Practically every city office of honor or profit is in the hands of a union man or a union sympathizer. The manner in which they have discharged their trusts is known to the world, which rightly believes San Francisco's government to be in the hands of a gang of illiterate and candid pirates. As individuals these men are roundly denounced on every side in San Francisco, but not, for obvious reasons, as rerepresentatives of union labor.

As to the industrial tyranny of the unions there is the silence of terror on every side. Every impartial man capable of thought knows that union labor in this city is a vampire that is fastened upon the city's throat. Yet, barring two or three clergymen, there is not a voice dares raise itself to tell the truth.

Free Tickets At 103 and 122 West Sixth

GO OUT TODAY TO

GLENDALE VALLEY VIEW TRACT

(Corner Fourth Street and Central Ave., Glendale)

Prices $275 and Up. No Interest, No Taxes

The most talked-of tract in Glendale. Over $35,000 spent in improvements. Don't fail to see this before buying in Glendale.

Positively the finest suburban property on the market today. Every city convenience combined with country comforts

Our prices are money-makers. LOTS ARE LARGE. LOCATION SIGHTLY. Car Service first-class. Only 15 minutes to Third Street Tunnel. LOW FARES. Finest mountain water, electric lights, all streets are graded and will be oiled right away and cement walks and curbs now laid in front of all lots east of Pacific Avenue. All lots covered with bearing vines. Only 700 feet from electric cars. Free tickets and full information from

Sales to Date Amount to $150,000

Erkenbrecher Syndicate LIMITED Owner's Agents

103 W. 6th St., Los Angeles

"Where the Cars Start."

Glendale Agent—J. F. Simmons

Houses Built to date Number 25

DINES TARIFF COMMISSION.

Herr Von Tschirsky Gives Banquet in Berlin, at Which Prominent Men Attend.

[BY THE ASSOCIATED PRESS—A.M.]

BERLIN, Nov. 27.—Herr Von Tschirsky, secretary for Foreign Affairs, gave a dinner last night in honor of the American Tariff Commission. Ambassador Tower, Baron Von Stegel, secretary of the Imperial Treasury; Herr Von Muehelberg, the under secretary of the Foreign Office; the German delegates to the tariff conference and other persons distinguished in public life, including Prof. Burgess, professor of American history at the University of Berlin, and dean of Columbia University, New York, were present.

Herr Von Tschirsky made a short speech in which he expressed his pleasure at the presence of the American representatives. Mr. Tower responded, expressing confidence that an understanding between Germany and the United States would be reached upon a mutually satisfactory basis and proposed the Emperor's health.

Frank H. Mason, American Consul-General at Paris, who formerly held the same position in Berlin, and who has arrived to assist in the Tariff Commission's deliberations, today was officially presented to the Foreign Office officials by Ambassador Tower.

KING GEORGE LEAVES ROME.

ROME, Nov. 27.—King George of Greece, who has been visiting King Victor Emmanuel, left Rome today for Greece by way of Brindisi.

Rumors are current today that the Grecian King's hesitation before finally calling on the Pope at the Vatican resulted from an international struggle in the matter. France, it is declared, urged him not to go, and in this she was supported by Great Britain and Russia, while the Vatican pressed the advisability of the visit through Austria-Hungary and Germany. Italy was the only power indifferent.

CONFESSES TO TWO HOLD-UPS.

"EARLY BIRD" ROBBER HAS A BAD RECORD.

First Endeavors to Implicate Brother in Rock Island Crime, but Later Exonerates Him—Highwayman Declares He Is a Chicago Barber—Brother Respected.

[BY THE ASSOCIATED PRESS—A.M.]

KANSAS CITY (Mo.) Nov. 27.—A dispatch from Marshall, Mo., says the man who, on Sunday night, robbed the passengers on the east-bound Alton-Burlington passenger train, near Glasgow, today admitted his real name is Clyde Rumsey, and that he is the man who robbed the passengers on the east-bound Rock Island Overland Limited at the same place on the night of November 8. Yesterday Rumsey said it was his brother who committed the Rock Island robbery.

Later the robber made a signed confession, which is now in the hands of Detectives Cain and Green, in which he admitted that his name is Jesse Clyde Rumsey, Jr.; that he worked until recently in a barber shop in Chicago; that he robbed both the Alton-Burlington and the Rock Island trains; that he traveled from Kansas City to Slater, Mo., on the tender of the Rock Island train on November 8, which he later robbed, and that he was accompanied from Kansas City by another man, who weakened at the last minute, and refused to go in on the Rock Island robbery; that soon after the Rock Island robbery he served a jail sentence at Edwardsville, Ill., for carrying concealed weapons; that his brother, William Rumsey, is a respectable citizen of Loretta, Neb., and had no connection with either of the robberies.

His hearing was set for this afternoon, but was postponed until tomorrow night.

Rumsey enlisted in the United States Army at San Francisco on November 24, 1904, when his age was given as 22, and his occupation as a cook. He deserted from the army, and was arrested at Sedalia, Mo., for robbing a box car.

His home was given as Grant City, Mo. This confirms the robber's confession.

DEAD BODY IN COURTROOM.

MURDERED GIRL ADMITTED AS EVIDENCE.

Sensation in Trial of Herkimer Youth, Accused of Slaying Sweetheart—Minister Scores Point for Defense, but Refuses to Repeat the Statement.

[BY THE ASSOCIATED PRESS—A.M.]

HERKIMER (N. Y.) Nov. 27.—With interest heightened by the declaration of medical experts that Grace Brown was clubbed before she fell into the waters of Big Moose Lake, there was a larger crowd than ever at the Gillette murder trial today. More than a thousand persons were turned away and those who got seats were on hand as early as 7 o'clock to secure them.

The prosecution cannot complete its case before Thanksgiving, but the case will go to the jury before Wednesday of next week.

Dr. George H. Smith corroborated the testimony of Dr. E. H. Douglas and A. Douglas, who preceded him today by testifying that Grace Brown came to her death from blows.

The defense scored a point when Rev. Cuthbert Frost of Lowville repeated his statement that Gillette was the first to speak of the drowning of Grace Brown, after his arrival at Arrowhead, but Rev. Frost refused to swear to that statement again today.

A sensation was created in the courtroom when the prosecution offered as evidence the unborn child taken from the body of Grace Brown at the autopsy. Dist.-Atty. Ward offered the exhibit and met immediate objection by the defense.

"It has no bearing on the case, and is only offered as a means of making the people's case spectacular," said the counsel for Gillette.

"If I were sure there was to be no denial from the defense that such a condition existed I would exclude it," said the court.

Thomas assured the court the girl's pregnant condition would not be disputed. Ward, the District Attorney, insisted that the exhibit be identified.

"I would like to exhibit the girl's entire body here," said Ward. "I have a right to take it from its grave, if I want to, and bring it here."

The exhibit was admitted. Dr. E. H. Douglas, who occupied the witness stand, swearing he assisted in the body's removal from Big Moose Lake.

Dr. Douglas today gave several comparisons between the conditions usually found in drowned bodies and the conditions found in the body of Grace Brown.

LOS ANGELES MAN ROBBED.

MEETS "AFFABLE" STRANGER.

[BY DIRECT WIRE TO THE TIMES.]

PRESCOTT (Ariz.) Nov. 27.—[Exclusive Dispatch.] J. F. McLennon, a mining engineer of Los Angeles, met an affable stranger while visiting various resorts in this city last night, and this morning awoke to consciousness minus $250 in gold and a suit case containing wearing apparel, valuable mining engineer's instruments. He stated drinks had been taken and that he had been doped. He had to wire for funds to Los Angeles.

CRIME BRIEFS.

Jews Help Winakauer.

PORTSMOUTH (Eng.) Nov. 27.—Two return of Lezer Winakauer, a traveling salesman of this city, to Nebraska, on the charge of kidnaping Floyd Bruner, aged 12 years, of Grand Island, will be resisted, as Winakauer insists that he had no criminal intention of helping the lad to leave home. Prominent Jewish citizens of Baltimore have interested themselves in Winakauer's behalf, and have engaged counsel to fight extradition.

Stokers Are Sentenced.

PORTSMOUTH (Eng.) Nov. 27.—The more stokers concerned in the mutinous outbreak here November 4 were sentenced by a court-martial, one to six months and the other to eighteen months' imprisonment at hard labor. There are six more men to be tried for participation in the outbreak.

Murder and Suicide.

UPPER SANDUSKY (O.) Nov. 27.—Coroner Stutz has rendered a verdict that the death of Mrs. Henry Harmon and her daughter Mary was a case of murder and suicide. He says the daughter killed her mother and herself with morphine. It was at first believed that the two women had been asphyxiated by escaping gas in their home.

MEDIUMS PERSUADED HER.

Spiritualists Act as Cappers for Promoter and Separate Woman from Her Money.

[BY THE ASSOCIATED PRESS—A.M.]

COLORADO SPRINGS (Colo.) Nov. 27.—The efforts of the defense to show that Mrs. Pauline Youngberg of Denver, financed the Manitou bath-house proposition of F. E. Hitchcock of her own free will, has brought to light the story of a strange spiritualistic force said to have been used to make Mrs. Youngberg part with her money.

According to Mrs. Youngberg's testimony this morning in the suit brought by Janette Campbell and other stockholders in the Manitou Bath House Company to secure an accounting of the funds turned over to President Hitchcock, the powers of mediums were employed to influence her in buying stock in the company. "Mr. Hitchcock began talking about spiritualism soon after I first met him, and the medium said he was a business man," said Mrs. Youngberg in telling of her experience with the Manitou Bath House promoter.

DR. A. J. SHORES.

FREE EXAMINATION WEEK

Test Drs. Shores' Skill at Drs. Shores' Expense.

Drs. Shores and Shores' Special Offer of Free Examination and Free Diagnosis of Disease, to those Afflicted with Catarrh and all Chronic and Private Diseases who apply in person at their Offices this week, means exactly what it says.

It is given to demonstrate Drs. Shores' Skill and Knowledge as Chronic Disease Experts, and to prove to the afflicted the true method of cure.

Thousands who suffer from chronic ailments treat and spend money year after year without any definite knowledge as to the nature and "cause" of their sickness. Drs. Shores in the past 15 years have treated over 100,000 cases—they are regular graduates of America's best Medical Colleges, and are specialists of standing, being endorsed by the best people all over the West. They understand Chronic Diseases.

DON'T BRING MONEY

This Free Expert Examination is absolutely Free to all who apply this week. Stop experimenting—come to Drs. Shores and learn the exact cause of your sickness and whether or not you can be cured. Drs. Shores will point out the sore spots. You will not be urged to take treatment or pay a cent. After you have been examined FREE—then if you want Drs. Shores to cure you, their prices and terms are within the reach of the poor as well as the rich. $1 a treatment or $10 for a Cure in all Catarrhal diseases, including Deafness, Asthma, Hay Fever and Lung troubles, all medicines free. We hold out no false promises to incurable cases, yet many SO CALLED "incurables" derive lasting benefit at the hands of these Master Specialists. Drs. Shores' New treatment for Catarrhal diseases cures in a very few treatments where the old methods required weeks. This is your opportunity—apply any day this week. IF YOU LIVE AWAY FROM THE CITY, WRITE for Free Examination Blanks.

DR. G. W. SHORES.

Drs. Shores & Shores

EXPERT SPECIALISTS.

448½ South Spring Street, Los Angeles, California.

Office Hours—9 a. m. to 5 p. m.; 7 to 8 evenings; 10 to 12 Sundays and Holidays.

HUNT HIRED ROOMS FOR MRS. BASSETT.

[BY DIRECT WIRE TO THE TIMES.]

WASHINGTON, Nov. 27.—[Exclusive Dispatch.] In the Bassett divorce hearing, today, witnesses from Atlantic City testified that when Mrs. Bassett and Rev. E. Lawrence Hunt went there, in 1905, they represented themselves as brother and sister.

One witness testified that they searched for rooms together, and that when Mrs. Bassett was asked whom the rooms were for, she answered that she wanted them for herself, her husband and her children.

Still another witness testified that Hunt paid for rooms occupied by himself and Mrs. Bassett and her son, and that Mrs. Bassett said Hunt was her brother and Hunt said Mrs. Bassett was his sister.

John G. Gibson said he did not know there was a Bassett until he came to Atlantic City, about July 4 and created a scene about Mrs. Bassett and Hunt.

Gibson said Mrs. Bassett and Hunt remained at his house three or four days after that, and then left the city together. He said Hunt told him he was protecting Mrs. Bassett, and that there was a divorce case coming up which would be settled in Washington.

PATERNITY IN QUESTION.

For Mrs. Bassett much expert testimony has been introduced to show that it is not impossible that Bassett is the father of the child which was born ten months after he left his wife in Washington, and which he says is Hunt's.

Mrs. Bassett has entered a general and specific denial of improper conduct with Hunt.

LO! THE POOR HEATHEN.

Fifty-eight Years After Opium War England Declares Sympathy With Suppression of Traffic.

[BY THE ASSOCIATED PRESS—A.M.]

LONDON, Nov. 27.—Foreign Secretary Grey, replying in the House of Commons today to a question whether the government has been requested by the government of the United States to join in submitting to the powers a proposal to prohibit by treaty the sale of intoxicants and opium to uncivilized inhabitants of various parts of the world, said it was for the American and not for the British government to make statements regarding the intentions of the United States government. The Secretary, however, could say that His Majesty's government would regard sympathetically any proposal resulting in effectually diminishing the consumption of opium.

WASHINGTON WEDDING.

WASHINGTON, Nov. 27.—At St. John's Church today Miss Alice Langhorne was married to Stanley Washburn of Minneapolis, son of a former United States Senator Washburn. Mrs. Washburn Clinton, the bride's sister, was matron of honor, and W. D. Washburn of Minneapolis acted as his brother's best man. Senator and Mrs. Washburn were among the out-of-town guests. The bride is a cousin of Mrs. Charles Dana Gibson and is a member of the Langhorne family of Virginia.

PANAMA ADMINISTRATION.

PANAMA, Nov. 27.—[Exclusive Dispatch.] Under order of November 26, H. D. Reed has been appointed acting administrator. George L. Campen is made Superintendent of the Division of Public Works, in charge of the water system of Colon and Panama. The division of schools is made an independent division under the Department of Law and Government, with D. C. O'Connor as superintendent.

Red Eyes and Eyelids, Weak Eyes and Tired Eyes Need Murine Eye Tonic.

THE CITY IN BRIEF

NEWS AND BUSINESS.

Curtains on Fire.

An overheated gas stove set fire to curtains at the home of Mrs. Carry Kraus, No. 2140 Estrella street, last night and caused slight damage.

Burglar in Mason Building.

The office of Dr. Ida B. Stockwell, No. 531 Mason Building, was burglarized yesterday afternoon. Gold rings, cash, silk gloves and a hand bag taken.

Small Fire.

A fire of unknown origin slightly damaged Mrs. E. L. Alexander's house at No. 1707 New England street last night. Matches may have caused the blaze.

Catch Fan-Tan Players.

Five Chinese gamblers were arrested at No. 362 Apablasa street last night, in a raid by two policemen, on the charge of playing fan tan. The officers forced a door and secured the outfit as well as the men.

Death of Chioan.

Frank Collins, a merchant of Steubenville, O., died at the home of his son-in-law, E. A. Fretsche, No. 2500 West Washington street, yesterday, and the body will be taken back to his eastern home for burial today.

With Masonic Honors.

In announcing the death of Hon. Samuel J. Beck yesterday he was said to have been president of the Masonic Home Association, which place is held by John Hughes. Mr. Beck was president of the Masonic Temple Association. He was buried yesterday with high Masonic honors.

After the Ministers.

The Prohibitionists will hold another rally in Mammoth Hall on Sunday afternoon, when Rev. C. J. Hall is announced to dust the coat of the Ministerial Union for its refusal to indorse Wiley J. Phillips for Mayor. Candidate Phillips and Col. John Sobieski are also announced to make speeches.

Makes Big Claims.

"Sol" Smith, who claims to have been the lightweight champion prizefighter of the world, was arrested in a restaurant on Main street near Temple, last night because he refused to pay the cashier. An officer arrested him on the charge of drunkenness and sent him to the City Jail.

Curtain Fall on Actor.

Tony Connelly, an actor who has appeared on the stage of the Empire Theater in this city, died yesterday at the Sisters' Hospital, of heart disease, aged 33 years. His wife resides at the California Hotel in this city. The body is at Pierce Brothers, but the funeral arrangements have not yet been made.

Negress Found Dead.

While investigating the report that Mrs. E. Burton had disappeared from her home at No. 705 East Third street, Patrolman Williams last night broke down the door of the house and found the woman dead in the rear room. Heart failure was the cause. Mrs. Burton was a negress. The remains were sent to Bresee Bros.' morgue.

Revolver as Fire Alarm.

While his house was on fire J. W. McDonald of No. 1939 Norwood street, tried to arouse the girl at central telephone station. He failed, and then rushed into his yard and discharged five shots from a revolver which brought three policemen to his aid. The four held the flames under control until the fire department arrived.

Throws Away Watch.

George H. Beals was arrested last night on Alameda street on the charge of drunkenness. As Beals was being placed in the patrol wagon the arresting officer saw him loosen a watch he was carrying from a chain, and at First and Main streets, he tossed it away. A detective later found it. The police believe that Beals may have stolen it.

Aged Man's Death.

Samuel Green, father of F. A. Green of this city, died at the home of the latter yesterday, at the age of 77 years. The deceased was a retired business man of Omaha, Neb., and came here to make his home with his only son, something over a year ago. The cause of his death was a general breakdown. The funeral will be held at the residence of F. A. Green, No. 2407 Ocean View avenue, this afternoon at 2 o'clock, with interment at Rosedale.

May Die from Fall.

In leaving southbound Los Angeles street car at Main and Sixth streets last night, A. Ikumara, of No. 209 East First street, fell to the pavement and sustained a fracture of the skull. He was sent to the Receiving Hospital, where it was found that in addition to the fractured skull, the man was suffering from internal hemorhages. He was taken to the Japanese Hospital on Ducommon street where an operation will be performed in an attempt to save his life. It is said that Ikumara was struck by car No. 385.

BREVITIES.

J. W. Frey has moved his stock of mantels, grates, tiles and andirons to his warerooms, cor. Los Angeles and Twelfth streets, where can be seen the largest assortment of black and brass fireplace trimmings to be found in the United States. Lowest prices.

Thanksgiving Day at the New Testament Church, New England Hall, 139 West Fifth street. Morning service 9:45. Preacher, Rev. George D. Watson.

Have you seen the swell bows for pumps at W. E. Cummings Shoe Co.'s, Fourth and Broadway. Very handsome.

Dr. Nannie P. Clark, has removed her office to 504-505 The Auditorium, 5th st., off from Central Park.

Dr. Edward J. Cook will return to the city December 1. Office 704 H. W. Hellman building.

Get your Christmas pictures framed early at A. E. DuBois & Co.'s, 516 S. Hill street.

Furs—Largest stock fur novelties in city. D. Bonoff, Furrier, 212 S. B'way.

Children's shoe store, 204 S. B'dway.

UNDELIVERED TELEGRAMS.

There are undelivered telegrams at the Postal Telegraph Company's office for George Bonebrake, Mrs. E. A. Wallis, B. S. Raymond, Merth Peters, Victor LaLonde, E. W. Grandis, Levisa Crozier.

There are undelivered telegrams at the office of the Western Union Telegraph Company for Mrs. J. Steel, S. A. McCargar, F. B. Miller, J. Muir, H. Duckker, Mrs. T. C. Smith, Mrs. E. B. Morse, Emma Pratler, National Auto Co., Dr. E. C. Pense, J. T. Kane, G. M. Gancey, R. A. Johnson, Charles McCormick, H. K. James, H. B. Goltchino, D. Walch, Miss E. Ford, Mrs. P. E. Ferguson, Mrs. Sidney Wales, Steve Bolender, W. B. Clark, F. A. Hartman, Mrs. P. F. Lewelling, Mrs. P. S. McKay, W. V. O'Connor, Esq., E. C. Clay, S. N. Coulter, Mrs. K. B. Hewitt, Mrs. R. S. Spitz, R. Jocelyn, S. D. Morris.

HUNGARIAN CLUB.

The Hungarian Club met last night at No. 646 East Third street. Five new members were admitted to the club and a report of relief and charitable work that has been carried on by the organization during the past two weeks was read.

MENTHOL Cough Syrup. Best for irritating throat coughs. All sun Drug Stores.

If you are a friend of Dr. Lindley, take the time to attend his reception at the Courthouse grounds today noon. It will last only a few minutes. Did the doctor ever do anything for you? Now is the time to remember it. Many ladies will attend.

CHIEF KERN AT THE HELM.

Former Councilman Assumes Command of Police Department and Seems to Fit the Job.

Former Councilman Ed Kern took command of the police department yesterday morning. The change was made quietly, and there was little excitement at headquarters. The new Chief of Police held open house during the morning.

The Mayor took Chief Kern to the Central Station early in the day, and with Capt. Flammer as guide, a tour of inspection, which included the jail and all departments, was made.

Chief Kern will continue the policy of his predecessors, at least for the present. He spent the greater part of yesterday in consultation with Capt. Flammer, acting chief since the 6th inst.

The new Chief is a large man physically, and appears big enough for the job otherwise. He knows most of the patrolmen by name and shook hands with every member of the force yesterday. Before night he became used to saying over the telephone, "Yes, this is Chief Kern."

VITAL RECORD (BIRTHS, DEATHS, MARRIAGES.)

Births.

WERDEN—To the wife of George D. Werden, at the Good Samaritan Hospital, a son.

Deaths.

HOWARD—At 3111 Bonsallo ave., Nov. 28, 1906, John Friend Howard, aged 78 years. Funeral from the parlors of Peck & Chase Co., 332 South Hill street, today at 10 a.m.

FRIEDGEN—At No. 2017 West Seventh street, November 25, 1906, Emile Friedgen, aged 21 years. Shipment by the Orr & Edwards Co. Interment Connersville, Ind.

KEELER—At Philadelphia, November 23, 1906, Ernest Duncan Keeler, in his 25th year; a native of San Francisco, beloved husband of Mabel Keeler, and son of Lizzie A. Keeler, brother of Mrs. Ralph Haskins, Elsie and Horace Keeler. Funeral notice later.

DONNELL. In this city, November 25, 1906, C. M. Donnell. Funeral services from Bresee Bros.' chapel, 853 South Figueroa street, Wednesday, November 28, at 10 o'clock. Friends invited.

BRADLEY. Josephine May died November 26 at her late residence, No. 149 West Twenty-second street. Wife of LeRoy Bradley, daughter of Mrs. Mary E. Knight, sister of Olivia L. Spence. Funeral from residence at 2 p.m. Wednesday. Friends invited. Please omit flowers.

MATTHEWS. In Los Angeles, November 25, 1906, Catherine P. Matthews, mother of Mrs. L. M. Hutton, aged 76 years. Funeral services at the family residence, No. 1007 West Twenty-first street, Friday at 10 a.m.

RADULOVICH. C. M.—Died at 415 College street, Los Angeles, November 25, 1906, aged 42 years, a native of Ercog-Novi, Austria. Funeral from the chapel of Overholtzer-Mills Co., corner of Pico and Grand avenue, Wednesday, November 28, at 12:30 o'clock. Interment Masonic Cemetery. San Francisco and Bisbee, Ariz., papers please copy.

PECK—Died, November 26, 1906, at the residence of her mother, 3334 San Julian street, Mrs. Elizabeth Muckle Peck, aged 17 years; daughter of Mrs. Bessie Muckle and sister of Sophia and James Muckle. Funeral November 28 (today) from St. Paul's Pro-Cathedral at 2 p.m. Interment: Odd Fellows' Cemetery, by car.

HILTON—Died at 4227 Vermont, November 27, 1906, John W. Hilton, aged 45 years. The funeral will be held at the residence Friday at 10 a.m. Friends invited.

BOHN—Died in this city, November 25, 1906, Arthur K. Bohn, aged 41 years. Funeral services from Bresee Bros.' chapel, 853 South Figueroa street, Wednesday at 2:30 o'clock.

BUSH—Died at Hackberry, Ariz., November 25, 1906, Mary Prescott, daughter of George Prescott and Virginia Mickle Bush. Funeral at Bresee Bros.' chapel, 853 South Figueroa street, Wednesday at 10 o'clock. Friends invited.

BAILLARGEON—Dr. Philip Baillargeon passed away in this city November 27, 1906, aged 38 years. The remains are in state at Pierce Bros.' funeral parlors. Notice of funeral later.

GREEN—Died at the home of his son, F. A. Green, 2407 Ocean View avenue, Samuel De-Wolf Green, aged 77 years. Funeral from the family residence Wednesday, November 28, at 2 p.m.

MIYAKAWA—Died in this city November 25, 1906, Hisaharu Miyakawa, aged 25 years. Funeral from Pierce Bros.' chapel November 28, at 2 p.m.

Marriages.

BARBARIS-CONTRERAS. Frank Barbaris, aged 23, a native of Italy, and Lola Contreras, aged 22, a native of Mexico; both residents of Los Angeles.

WRIGHT-WILSON. Earl M. Wright, aged 29, a native of California, and Rosdea M. Wilson, aged 28, a native of Illinois; both residents of Los Angeles.

MOORE-WELCH. William E. Moore, aged 25, a native of West Indies, and Caroline M. Welch, aged 25, a native of Iowa; both residents of Los Angeles.

O'KEEFE-HURLEY. Daniel P. O'Keefe, aged 30, a native of Canada, and Alice G. Hurley, aged 24, a native of Canada; both residents of Los Angeles.

WIEMAN-ALSTINE. Grover Wieman, aged 22, a native of Wisconsin and a resident of Seattle, and Hazel Van Alstine, aged 19, a native of South Dakota and a resident of Los Angeles.

HART-WELLS. William E. Hart, aged 46, a native of Missouri, and Laura A. Wells, aged 31, a native Illinois; both residents of Pasadena.

PHILLIPS-SMITH. Lucius A. Phillips, aged 21, a native of Iowa, and Adelaide P. Smith, aged 21, a native of Kentucky; both residents of Los Angeles.

HELANDER-PEARSON. Victor W. Helander, aged 21, a native of Oregon, and Anna Pearson, aged 17, a native of Washington; both residents of San Pedro.

DAVIS-WARD. Aaron W. Davis, aged 26, a native of Maine, and Bertha C. Ward, aged 27, a native of California; both residents of San Francisco.

SANDS-CHASE. Edward A. Sands, aged 24, a native of Wisconsin, and Elizabeth Chase, aged 23, a native of Kansas; both residents of Pasadena.

TUTTLE-GAIR. Byron M. Tuttle, aged 34, a native of Ohio, and Irene Gair, aged 26, a native of Canada; both residents of Los Angeles.

VESSEY-HILLARD. Ervin E. Vessey, aged 24, a native of Wisconsin, and Katherine Hillard, aged 22, a native of California; both residents of Pasadena.

LA DUE-PERCY. Stanley S. La Due, aged 22, a native of Minnesota, and Emma M. Percy, aged 17, a native of New York; both residents of Los Angeles.

GILBERT-JACKSON. Christopher C. Gilbert, aged 68, a native of Indiana, and a resident of Long Beach, and Clara M. Jackson, aged 48, a native of New York and a resident of Los Angeles.

OLSON-WIDLUND. Henning Olson, aged 42, a native of Sweden, and Hilda C. Widlund, aged 29, a native of Sweden; both residents of Los Angeles.

SMITH-HUNT. Charles W. Smith, aged 26, a native of Canada, and Ruth E. Hunt, aged 25, a native of New York; both residents of Los Angeles.

DOUGLASS-BRETHERTON. Thomas J. Douglass, Jr., aged 25, a native of Texas, and May F. Bretherton, aged 25, a native of Montana; both residents of Los Angeles.

PROETZSCH-DINKLER. Herman Proetzsch, aged 32, a native of Germany, and Louise Dinkler, aged 20, a native of Germany; both residents of Los Angeles.

HAUSER-McCOY. Edward C. Houser, aged 28, a native of California, and Helen McCoy, aged 24, a native of California; both residents of Los Angeles.

Funeral Notice.

The funeral of Bro. Christopher Radulovich, late a member of Western Star Lodge, No. 2, F. and A. M., of Shasta, Cal., will be conducted by East Gate Lodge, No. 290, F. and A. M., on Wednesday, Nov. 28, 1906. Meet at East Gate Temple at 1:30 p.m. By order of C. C. THOM, Master.

Marvelous Record.

Age 38 years; assets, 17 millions; insurance, 94 millions. New business, two millions per month. Annual cash income, $5,000,000. Issues most popular policy, combining Life, Accident and Health Insurance. Agents wanted. Call or address Pacific Mutual Life Insurance Co. Home Office Bldg., Los Angeles.

Los Angeles Transfer Co., 751-3 South Spring.

Phones, Main 42 or 249. Home Ex. 249. Will send messenger to your residence for checks and deliver baggage without extra charge.

A.O.U.W. members are requested to be present at the funeral of Brother Charles Fuessler, to be held at the parlors of Cunningham & O'Conner, Thursday morning at 10 o'clock.

Buy this Men's Gold Filled Watch at

$12

and you secure one of the greatest values the Geneva offers. This store has for years been recognized as Los Angeles' leading watch store, and this excellent offering is but one of the many in which this store abounds. Case is 16 size, 20-year gold filled with 15-jewel Rockford movement, fully guaranteed. A reliable time keeper and a watch that will give satisfaction for many years.

Geneva Watch & Optical Co.
305 So. Broadway.

The Reliable Store

Wines With Perfect Bouquet

PORT, SHERRY, MUSCAT, ANGELICA — Grown from old Spanish vines in our vineyards at San Gabriel and Cucamonga.

75c, $1, $1.50, $2 Gal.

Southern Cal. Wine Co.
518 SOUTH MAIN ST.
Home Phone, Ex. 16. Sunset Main 332

SIEGEL'S—WOMEN'S—CHILDREN'S WEAR
Myer Siegel & Co.
251-255 SOUTH BROADWAY
"The Women's Wear Specialty House"

Exquisite Lace and Net Waists

Also in silks, in rich winter shades as well as the solid black, pure white and in evening shades are represented in "Siegel's" showing — which is indisputably the largest exclusive waist house this side of the Rockies.

A large new display of blouses for afternoon wear, just received. Any woman contemplating a visit to the races tomorrow can pick out one today—and not any too late, either, for the waists that come from "the Specialty House" fit faultlessly.

Matinee waists — latest models in Silks, Laces and Nets, priced

$5.00, $5.50, $6.00 to $11.50 up.

WOMEN'S NEW BELTS

in kid silk, elastic and armor effect; new Roman striped and English plaids, also black, white and pastel shades, with rare buckles and individually jeweled. Fine selection.

Priced from 75c, $1.00 to $3.50 up.

SIEGEL'S—WOMEN'S—CHILDREN'S WEAR

Wedding Invitations

Distinctive styles born of an accurate knowledge of social requirements. Calling and At Home Cards, Dies, Stamps, etc.

Fine Stationery

Sanborn, Vail & Co.
357 SO BROADWAY.

SCALP TREATMENT

The success of our scalp treatment may be attributed to our experience in remedying all ailments of the hair and scalp. Consultation free.

BENNETT TOILET PARLORS
Northwest Corner Fifth and Spring

Connell, Unterkircher, Crawford
Undertaking Co., 1061 South Grand avenue. Phones 6512, Main 1333. Lady attendant.

Robert L. Garrett & Co., Undertakers.
Lady attendant. 1527 S. Flower. Ambulance.

Peck & Chase Co., Undertakers.
433 S. Hill. Both 'phones 61. Lady attendant.

Salt Lake Transfer Co., 217-19 East
First st., will check baggage at your residence to any point. Both phones Ex. 751.

Orr & Edwards Co., Funeral Directors,
Have moved to their new building, N.E. corner 10th and Flower. Both phones 6. Lady assistant. Private ambulance.

Pierce Bros. & Co., Undertakers.
816 S. Flower. Tel. M. 1837. Lady attendant.

If You Want to Go East C. Haydock.
Agent Illinois Central R.R., 118 W. Sixth.

BEECHAM'S Cold Cure, guaranteed cure (6 twenty-four hours. Sun Drug Co. (5 stores.)

Bresee Bros. Co., Undertakers.
355 S. Figueroa. Private ambulance. Lady embalmer. Tel. M. 243, H. 5267.

U.S. SUPREME COURT

The Final Trial

of tailoring is the making of a Dress Suit.

To assure ourselves that every Brauer-Krohn customer would be arrayed in exactly the right sort of Dress Suits, we had scores of sample Dress Suits turned out last Summer, based on the very best style information we could obtain.

Then we combined all the best points of all the best model garments, and the result is a Dress Suit style that is distinguished in every line, and it sets on you with a gracefulness that immediately proclaims the aristocratic tailor origin of the Dress Suit.

And your verdict of our Dress Suit tailoring will be "not guilty of any tailoring faults."

Brauer & Krohn made-for-you Dress Suits, $50, $60 and $75.

Brauer & Krohn
Tailors to Men Who Know
THREE STORES
130 S. Spring St. 110½ S. Main St.
Fifth & Spring Sts.
Phones—Main 216, Home 1095.

THEY'RE FINE

We've sold thousands of Desks in Los Angeles and the southwest, but our present stock, including office furniture, is the best we have ever carried, and gives the best values. Drop in.

R. D. BRONSON DESK CO.
542 South Spring Street
Home Exchange 48 Sunset Main 1636

BUY A FAN
75c

You probably never before saw such dainty conceptions in fans at this low price. They come in delicate evening shades and white—some hand painted, and others spangled. The value of these fans is truly surprising—better step in and get one today.

WEAVER-JACKSON HAIR CO.
Originators of the Jane.
443 So. Broadway

Except our watches and diamonds all our jewelry stock is selling at 10 per cent. to 25 per cent. off.

Change of Location Sale
C. J. Walter, 220 S. Spring St.

FURNITURE
REMOVAL SALE
Broadway Drapery and Furniture Co.
447 SOUTH BROADWAY

Store Closed Tomorrow
Thanksgiving Day
H. F. Vollmer & Co.
513-515 S. Broadway

Special in Suits
AT
MOSGROVES
CLOAKS AND SUITS
119 South Spring

Scofield
POPULAR PRICED MILLINERY
340-353 South Broadway

CAN YOU SLEEP?

If not, and you are growing nervous, despondent and run-down, you need Palmo Tablets. They induce natural slumber, build up the nervous system, and make you look and feel years younger. 50 cents. Book Free.

AT ALL SUN DRUG STORES.

UNIQUE
Cloak and Suit House
245 South Broadway

Hot malted milk at the Big White Onyx Fountain. Delicious, nourishing, and comforting these cool days. Stop on today's shopping tour.

Boswell & Noyes,
Third and Broadway.

TURKEYS

Do not buy turkeys kept on ice for months. Wait and buy live turkeys. Carload live turkeys will be sold this afternoon by private party. 20c pound. Arrived too late to sell wholesale. Sun evening papers where sale takes place.

THE DAYLIGHT STORE—PHONES MAIN OR HOME 132

Jacoby Bros.
331-333-335 South Broadway.
"SOMETHING NEW EVERY DAY."

BOYS' OVERCOATS HALF PRICE

We are closing out our boys' department, and as a special feature for today, we have reduced all boys' winter overcoats to half price.

THANKSGIVING OFFER
"The Day Before"

500 Women's and Misses' Long Coats... $10

Values to $12.50, $14.50 and $16.50

FOR WEDNESDAY ONLY—the day before—we will give to the women of Los Angeles a substantial proof of our thankfulness for their patronage.

WE GIVE THE GREATEST BARGAIN OF THE SEASON.

Every Coat is full 50 inches long—all wool Cravenettes, all wool plain and plain mixtures: 25 different styles—pleated backs, plain box and long mannish Prince Chap styles. All taken from our regular high class stock. Plenty to choose from. Choice of 500 for $10.00.

$1.25 Warm Winter Waistings 49c

The greatest snap yet in French waistings; 1500 assorted waist patterns; some 3 and 3½ yards long; plaid, check and dot designs; values to $1.25 a yard; sale price 49c a yard.

Outing Flannel Night Robes

Unusual values in women's and children's outing flannel night robes and skirts for Wednesday; the best of materials, best workmanship and largest assortment:

50c outing skirts 25c. 85c outing gowns 68c.
59c outing skirts 39c. $1.00 outing gowns 79c.
59c outing gowns 45c. $1.25 outing gowns 98c.
$1.50 and $1.75 outing gowns $1.39.

Children's $1.25, $1.50 and $1.75 Wool Dresses 95c

We have just received a shipment of children's wool dresses which were sent to us by mistake, and rather than return them we will close them out Wednesday at 95c; there are nearly a hundred of them and could have sold for $1.25, $1.50 and $1.75; come in sizes 2 to 14 years; plain colors, plaids and mixtures; your choice 95c.

Dainty Jewelry Novelties 19c

Values Up to $1.00

Jewelry novelties, consisting of brooches, hat pins, neck chains in coral, turquoise, jet and pearl, back combs, waist pins, collar supporters, veil pins, cuff buttons, stick pins, bracelets and belt buckles; many styles of each kind to select from; values to $1.00; special bargain table today 19c each.

STORE CLOSED ALL DAY THURSDAY—THANKSGIVING DAY.

VILLE DE PARIS

Bring the children to see the Christmas Toys in Bargain Basement.

317-325 So. Broadway — 314-322 So. Hill Street

Christmas Shopping by mail is satisfactory. Our service is quick and efficient.

A. FUSENOT CO.

The Finishing Touches

to your toilet before attending any of the various

Thanksgiving Functions

can be best supplied by this great style store. It matters not whether it's for the morning Church Service, the annual Family Dinner, the afternoon Ball Game or the evening Grand Opera, we are splendidly equipped to supply your wants. Particularly is this fact true in

Neck Fixings and Gloves

Chiffon Ruffs and Demi Capes

Prices range from $1.50 to $15.00 each, in various colors. We especially emphasize the following:

NOVELTIES JUST OPENED

$3.00 White with black dots. CHIFFON RUFFS.
$6.00 Navy or brown. CHIFFON.
DEMI CAPES
$7.00 LIGHT GRAY CHENILLE dotted chiffon ruffs.

New Boas

IN OSTRICH FEATHERS, COQUE AND MARABOUT. Priced from $8.00 to $15.00. Extraordinary interest will be manifested in this special showing, as fashionable women realize there is nothing so enhances the beauty of face or figure as a fluffy feather boa.

Plenty of Long Kid Gloves Here

12-button black gloves $2.75
16-button black, white and tan gloves $3.50
14-button black kid gloves $3.75
Shoulder lengths in Black, White and Opera colors $4.00
16-button white, blue, gray $4.00
20-button, white only $4.25
20-button, black only $4.50

Direct from my Illinois farm to you

PHONE NOW
BARREL DELIVERED
ONLY $5.00

A barrel of apples.
Big, red, juicy. Right from the Illinois farm.
The carload will go quick at this wholesale price.
Barrel $5.00. I deliver.
Buying a few at a time, you pay two or three times as much.
Figure it out—3 bushels is about 150 pounds; less than 4c per pound.

Home F5413. S.S. Main 4601.
H. D. Salveter
702 S. SPRING STREET

Suits to Order, $15.00
SCOTCH TAILORS
330 S. Spring St.

Driving Them Home
Thanksgiving Turkeys

We can supply you with the choicest "corn fed" local turkeys, secured direct from the rancher. Every bird guaranteed. Order now.

Palace Market THIRD AND SPRING
Phones, Main 415; Home Ex. 415. Prompt Delivery.

Special Sale of New Vehicles, All Styles. Repairing, Painting and Rubber Tires. Work called for.
ADVANCE BUGGY CO.

Columbia Records Are Best Can be used on any make Machine.

'Better Values Than Ever'
New Fall Suits
$15
Kahn's 457 So. Broadway

Ye Thanksgiving Dinner

with Turkey fattened in true Rhode Island style. Cranberry (Reds) Sauce. Mince Pie, and Real Toke Points, etc.—a specialty every day this week at

LEVY'S CAFE

FOR BEST FRESH KILLED CALIFORNIA TURKEYS
Newmarket
522-524 S. Broadway

W. B. Black
DRY G
SPRING AND
Krinkle
For House
The alternating stripes of sm
give this material a distinctive
found in ordinary eiderdowns
Dressing sacques, bath o
and all indoor garments made
better and look tidy longer than
White, pink, blue, red and
New Gloves—All L
Our Holiday Glove Stock is re
Every fashionable kind, length,
Only reliable gloves are shown—
Sixteen Button Glace gloves in
grays, tans, browns, black and
white.
Sixteen Button Suede gloves
in all evening shades and black
and white.
Miller's Men's Gloves in all popula
Bear in mind we se
Eiderdown Rob
Offering unusual values in eiderdown
and workmanship we've ever seen. Lo
THIS ONE AT $4.50. Robes ma
eiderdown; tight back, loose front Bui
heavy rope girdle. Grays, Reds, and
Musica
Victor
"The Master's Voice"
Store Closed Tomorrow, Victor Recital Friday instead of Thursday.
You Can O
We carry ever
Talking Machi
many weekly or
our seven new
easy it is for
for your friend
Victor Records M
Gift
Doubtless many of your relatives and friend
give them records for Christmas gifts? We
suitable recipients to choose the records
away with the possibility of giving them se
Talking Machin
There are many Talking Machines that are
traps you own one of them, and would like
one of the good machines—a Victor or one
cent makes we carry. May be you have a
cylinder machine and would like to exchang
for a disc; or perhaps the Victor you hav
of $60 small and you would like to get
larger one or a Victor-Victrola. Let us tel
you how much you will be allowed on you
old machine—our proposition will be as lib
eral as possible.
A Piano That You Can Play
The Sohmer-Cecilian Piano —payable by every one, whether possessing musical knowledge or not. Sold on easy payments.
Violins, Mandolin
GUITA
In anticipation of a large business during
we have augmented the stock in our small
we are equipped to offer every modern orch
ment, including violins, mandolins, guitars,
zithers, oboes—besides many of the children's l
as mouth organs, flageolets, etc.
Geo. J. Bir
Company
Steinway, Cecilian and Victo
345-347 South Spring
Gold Sleev
Charming variety of late and a
—all sizes—all prices.
We show a large assortme
and Ladies' Sleeve Buttons.
Make attractive as well as
H. J. WHI
Diamond Me
345 South
Sunset Main 3443

NOVEMBER 28, 1906.

S' OVERCOATS HALF PRICE
e closing out our boys' depart-
and as a special feature for to-
e have reduced all boys' win-
ercoats to half price.

NG OFFER
efore"
$10
.50 and $16.50
—we will give to the women of
fulness for their patronage.
AIN OF THE SEAS .N.
ool Cravenettes, all wool plaid
ated backs, plain box and long
n our regular high class stock.
.00.

Waistings 49c
assorted waist patterns; come 3
rns; values to $1.25 a yard; sale

d $1.75 Wool Dresses 95c
of children's wool dresses which
rather than return them we will

IS
22
STREET
Christmas Shopping
by mail is satisfactory. Our service is quick and efficient.

Touches
any of the various
Functions
style store. It matters
rch Service, the annual
Game or the evening
uipped to supply your
in
xings
ves
Boas
18. COQUE AND MARA-
to $15.00. Extraordinary
d in this special showing.
atiise there is nothing so
face or figure as a fluffy
e
$4.00
$4.25
$4.50
$5.00
Them Home
ksgiving
eys
with the choicest "corn
secured direct from the
bird guaranteed. Order
arket THIRD AND SPRING
e Ex. 418. Prompt Deliveries
Columbia Records
Are Best
Can be used on any make Machine.
r Values Than Ever"
w Fall Suits
$15
457 So. Broadway
BEST FRESH KILLED
CALIFORNIA
TURKEYS
ewmarket
2-524 S. Broadway

Editorial Section.
PART II—LOCAL SHEET: 16 PAGES

Los Angeles Daily Times

California del Sur.
CITY AND COUNTRY.

57TH YEAR. WEDNESDAY, MORNING, NOVEMBER 28, 1906. On All News Stands, Trains and Streets. 5 CENTS

H. B. Blackstone Co.
DRY GOODS
SPRING AND THIRD STS.

Krinkledown
For House Garments

Alternating stripes of smooth and krinkle surface give this material a distinctiveness and style not to be found in ordinary eiderdowns.

Dressing sacques, bath or lounging robes, kimonos and all indoor garments made of krinkledown will wear well and look tidy longer than those of any other material.

White, pink, blue, red and gray; 26 in. wide, 60c yd.

New Gloves—All Lengths, All Styles

Our Holiday Glove Stock is ready today for your inspection. Every fashionable kind, length, color and price is represented. Only reliable gloves are shown—all are guaranteed.

Two Button Glace gloves in grays, tans, browns, black and white.

Two Button Suede gloves in all evening shades and black and white.

Three Clasp Windsors — our special leader, in colors to match every costume, at $1.65.

One Clasp Warwick's — prix seam, in English tans, reds and browns for street wear at $1.25.

Men's Men's Gloves in all popular colors at $1.50
Bear in mind we sell Glove Orders.

Eiderdown Robes for $4.50

Offering unusual values in eiderdown robes this season; best in quality and workmanship we've ever seen. Long ones from $4.50 to $7.50.

THIS ONE AT $4.50. Robes made of the best grade of wool eiderdown; tight back, loose front finished with broad satin bands and fancy rope girdle. Grays, Reds, and Light Blues, $4.50.

Musical Gifts

For All

You make no mistake when you give musical instruments for gifts—especially when they are bought at the Birkel store—where quality predominates. A few suggestions:

Victor Talking Machines

You Can Own One—Easy Payments

Store Closed Tomorrow, Victor Recital Friday (instead of Thursday.

We carry every style and price Victor and other Talking Machines, which can be bought on very easy weekly or monthly payments. Come and see our seven new demonstrating rooms and learn how easy it is for you to buy a Victor for yourself or for your friends.

Victor Records Make Splendid Gifts

Doubtless many of your relatives and friends own Talking Machines. Why not give them records for Christmas gifts? We are now issuing record orders which enable recipients to choose the records they desire at leisure—this plan does away with the possibility of giving them selections they already have.

Talking Machine Exchange

There are many Talking Machines that are unsatisfactory. Perhaps you own one of them, and would like to exchange it for one of the good machines—a Victor or one of the other excellent makes we carry. May be you have a poor machine and would like to exchange it for a dozer; or perhaps the Victor you have is too small and you would like to get a larger one or a Victor-Victrola. Let us tell you how much you will be allowed on your machine—our proposition will be as liberal as possible.

A Piano That You Can Play

The Sohmer-Cecilian Piano is playable by every one, whether possessing musical knowledge or not. Sold on easy payments.

Easy Terms on PIANOS.

A cash payment of from $10 to $25 will place any one of the high grade pianos we carry in your home. $6 to $15 a month for a few months will completely pay for it. The line of instruments we sell offers a wide choice in price—every make represents the highest quality in its class. Among the instruments we sell are the Steinway, Kranich & Bach, Sohmer, Sterling and Emerson.

Violins, Mandolins, GUITARS, BANJOS

In anticipation of a large business during the gift-giving season we have augmented the stock in our small goods department until we are now equipped to offer every modern orchestra and band instrument, including violins, mandolins, guitars, banjos, cornets, clarionets, oboes—besides many of the children's instruments, such as mouth organs, flageolets, etc.

Geo. J. Birkel Company
Steinway, Cecilian and Victor Dealers
345-347 South Spring Street

Gold Sleeve Buttons

Charming variety of late and artistic designs. All styles—all sizes—all prices.

We show a large assortment in both Gentlemen's and Ladies' Sleeve Buttons.

Make attractive as well as practical Christmas gifts.

H. J. WHITLEY CO.
Diamond Merchants
Home 345 South Broadway Main 2443 A 1609

BLAKE'S MIND NOW AT REST.

Once Brilliant Attorney Dies at State Hospital.

Curious and Dramatic Story of Distorted Brain.

Belief in the Occult Has Pathetic Results.

With mind obscured for more than a year past, George D. Blake, who was one of the brightest of the young attorneys at the Los Angeles bar, has passed away at the State Hospital at Patton.

The story of the progress of the germ of insanity and its operation upon the mind of the attorney was told at the time when Blake was committed, in May of last year, after he had astounded his friends by telling of the

GEORGE D. BLAKE.

gigantic schemes he was interested in, and which were about to be made public.

He searched around for the newspaper reporters in order to give them "the most stupendous couple of stories that ever broke loose in this world, or that ever would"—one story being of a suit for the recovery to over thirty heirs of an estate in Suffolk county, England, worth $64,000,000, and the other of the floating of a banking institution in Los Angeles, with a capitalization of $500,000,000, Blake to be the president, and Henry E. Huntington, cashier.

There was some slight foundation for the story regarding the English estate, for it appeared that Silas B. Thoms, who conducted the Enterprise Nursery at Pasadena, and his aged sister, Mrs. Elizabeth Cummings, believed themselves cheated out of wealth. They claimed to be two of the three dozen or so heirs to the estate of one Thomas Welles, who, they averred, in the long ago, was a landed squire in Suffolk. Ten years ago they took their claim to the late Setphen M. White, and they declared that had he lived he would have brought them into their own.

FROM LORDS OF KARMA.

How they drifted with their case to Blake may not be known, for they maintained a reticence that could not be broken, and Blake merely explained that the "high forces"—or as he varied the definition, the "lords of Karma"—sent them to him. Be that as it may, an indenture was drawn up by which he was to receive a share in as much of the $64,000,000 as he should recover; his share to be one-third if he secured the whole amount.

When the cord of reason snapped, Blake rose to a full appreciation of the immensity of the tasks he had undertaken. He talked with such volubility to every one that soon a complaint was sworn out by then Deputy Sheriff Bert Franklin, and the demented man was taken in charge. His mother, Mrs. E. J. Gourley of Pontiac, Ill., was communicated with, and soon afterward a brother-in-law, H. R. Huston, arrived

(Continued on Sixth Page.)

ALL TIED UP AND WAITING.

La Crescenta Canyada's Missing Election Returns Bring Out an Ambassador.

Oh, where are the votes from La Crescenta Cañada?

These wandering lost ballots have tied up the whole county bond election. No official count can be made without them, and they can't be found.

The day after the election arrangements were made to transfer the whole force of clerks now counting the county ballots to the work of ascertaining the returns on the bond election. The clerks drew another long breath and got ready, but no ballots ever came.

The head of the election bureau of the County Clerk's office reported that no returns could be found from La Crescenta. They waited and telephoned, and roared and fumed, but no returns ever came.

Yesterday a special ambassador was sent to the scene to find out what has become of them. After a trip way out there, he found that the election officers had put them in the United States mail, and that they had never been heard of since.

The Supervisors will wait six days, and then will count the votes without La Crescenta, declaring that vote to have been lost.

CLOSE VIEW OF LEE C. GATES.

His Employer, Mr. Brant, Thinks He Would Be a Disappointment in the Mayor's Chair.

The subjoined correspondence between A. B. Cass, former President of the Los Angeles Chamber of Commerce, and O. F. Brant, manager of the Title Insurance & Trust Co., will explain itself.

It will be observed that Mr. Cass desired to obtain from Mr. Brant his opinion of Mr. Gates's candidacy for Mayor and Mr. Brant replied with frankness.

It was the recognition of the fact that the city faces a crisis fraught with danger that impelled Mr. Cass, as a patriotic citizen, to draw out Mr. Brant.

Mr. Brant is one of the most successful business men of the city. He has been the personal friend and employer of Mr. Gates for twenty years, Mr. Gates being an attorney for his company.

Although Mr. Brant has a genuine affection for Mr. Gates he has regretted Mr. Gates's course in this campaign and does not hesitate to indicate that Mr. Gates is making a mistake—that on account of his peculiar temperament he will be a disappointment if elected Mayor. He states emphatically that he wishes Mr. Gates would withdraw—that he would rather see him in his coffin than Mayor.

No man is so well qualified by experience, contact and judgment to pass upon Mr. Gates's candidacy as is Mr. Brant, his close associate, his sincere admirer and well-wisher, a man of wide knowledge of the world and of keen insight into character.

Herewith The Times reproduces the letter of Mr. Cass and the reply of Mr. Brant:

FROM MR. CASS.

Mr. O. F. Brant,
City.

My Dear Mr. Brant:

Being a personal friend of both Mr. Gates and Dr. Lindley and fearing the spirit of rivalry is becoming so bitter it will cause an injury to both, and possibly deprive the city of the valuable services of either as Mayor by the election of one of the opposing candidates, I would like to know your reasons why Mr. Gates should withdraw, as it seems to me this is the only solution of the problem.

Being a lifelong Republican and believing the party has committed no error in its nomination for Mayor, I believe Mr. Gates, as a loyal Republican, should be shown by his friends and close business associates the errors of his ways.

Yours truly,
[Signed] A. B. CASS.

FROM MR. BRANT.

A. B. Cass, Esq.,
City.

My Dear Sir:

In reply to your note I would say that my first reason for desiring Mr. Gates to withdraw from the race for Mayor is that I am his friend, that in my opinion his election would be the greatest misfortune that could overtake him. I have said to him and I say to you that it is my belief that it would be better to nail him in his coffin and follow him to his grave rather than elect him Mayor of Los Angeles. He is an honest man, a good lawyer, a good friend, a gentleman, and could now go to his grave happy and respected. I feel certain his election would only bring unhappiness and regret.

My second reason does not apply to Lee more than Lindley or Harper. A less number to divide the good votes between would make more certain the election of a satisfactory Mayor.

Yours very truly,
[Signed] O. F. BRANT.

A CHURCHWOMAN'S TRIBUTE.

Worker in Good Works Speaks from Her Heart for Dr. Lindley.

By Mrs. S. E. Wemple, Superintendent of Temperance Temple.

BEING a lover of fair play, but unfortunately of the sex that is not allowed voting privileges, I send this statement, hoping that it may be the means of giving Dr. Lindley at least one more vote.

For several years I was the matron of the Whittier Reform School, during his administration. I have also had similar positions in Eastern institutions and I can truly say that I consider Dr. Lindley's method of dealing with wayward boys far superior to any of the other schools with which I have been connected. The Doctor's aim was to instill in the hearts of the boys a high standard of morality and it was his earnest desire to send them from the school with an ambition to take their place in the world as honorable men and independent bread winners.

He was invariably kind and just and the boys all felt that they had a loyal friend in "the Doctor" who would always see that they had fair treatment.

I know of several young men in this town who were inmates of the school while I was there who are now holding responsible positions and they give Dr. Lindley all the credit and are very grateful to him for his good advice and kind treatment.

GAS FUMES KILL.

Gus Sevenans Forgets to Turn Jet Off When Retiring and Is Victim of Asphyxiation.

Gus Sevenans was found dead in bed yesterday at noon in room 20 of the Ville de Paris lodging-house, No. 432 East Third street. Death came from asphyxiation, caused by an open gas jet, from which the deadly fumes were escaping.

According to the landlady, Sevenans was always of a cheerful disposition, and gave no evidence of suicidal mania. He was aged about 30 years. Little is known of him other than that he was sober and industrious, and in the habit of retiring early. He was single.

It would seem Sevenans was the victim of a mistake. It is believed he turned the jet on just before retiring, and being unable to light the gas (the house was without gas until 12 o'clock Monday night) went to bed without turning off the cock. While he slept the gas came, and he inhaled it, and apparently died without a struggle.

GLENDALE'S MIND CHANGES.

Foothill City of the Sixth Class Will Hold an Election to Disincorporate.

Glendale has an idea she has changed her mind. Having only recently incorporated as a city of the sixth class, an election is about to be held to disincorporate. The date is December 1.

Some of the same people who opposed incorporation in the beginning are now working to bring about the disincorporation. A petition has been circulated and is said to have been signed by over one half the voters of the city.

The movement to dissolve the new city into its original elements comes largely, it is said, from residents who are located about the edges. They claim that whatever improvements have come from making the city have come to those who live in the business portion.

Judge Ross, who is the owner of large orange groves and extensive ranch lands, and was one of the strenuous opposers of incorporation, is now said to favor the continuing the city instead of going backward.

One of the grounds on which many people objected to incorporation was that the taxes would be increased. The taxes have, as a matter of fact, been increased just 15 per cent.

HOT AIR FOR SCHOOL CHILDREN.

Relief is promised the pupils of the Fourteenth-street school who are chilled with the cold during school hours. The Board of Education, through its building committee, will install an additional heating plant. Hot air will soon be pumping through the rooms and Jack Frost will be compelled to leave. A special session of the committee was held yesterday, and it was decided to take immediate steps to remedy the conditions which maintain at the building which once did duty as the Sixth-street schoolhouse. One heating plant for which the city paid a good price seems to be worthless.

MOTHER-SWEETHEART STANDS BY "JACK."

BY LOUISE M. GEORGE.

JACK O'BRIEN,
and his only sweetheart, his mother, Mrs. Mary Hagan.

IF YOU want to be reconciled to a prize fight; if you want to be hypnotized into thinking it is rather a decent thing after all, you should just see and talk with Jack O'Brien's only sweetheart, his rosy-cheeked, bright-eyed mother, Mrs. Mary Hagan.

Today, a few hours before the fight which is to decide the heavyweight championship of the world, when men are holding their breath with suspense and women are shivering to think of the cruel punishment which will surely befall one man at that little affair at Naud Junction, the woman most closely concerned is calmly awaiting the result with confidence, and a smile that is the real sunshine of "Ould Ireland."

"I have confidence in Joseph," she will tell you. "He is very clever, and you know when one is clever one generally wins."

"But suppose he should be dreadfully hurt?" said the woman reporter who went to call on Jack O'Brien's mother yesterday, expecting to find a fearful Niobe.

"Oh, he may get a little hurt, but not much," she said in reply. "And it is like any other business. You might get hurt doing other things."

"But suppose he should hurt the other man, or even kill him?" the reporter asked in awe-struck voice.

"Oh, I pray he may never do that." And the sunshine faded for a moment. "Some one said a few days ago to my boy: 'Jack, I hope you will knock the head off of Burns,' and I said if I thought he would do that I would put me arms around him and never leave him go into the ring.

"You would not want to hurt any one, would you?" appealing to her visitor. "Well, my son has just the same kind heart in his business," said this Mary mother, in a delicious brogue, for Mrs. Hagan is of the "real old stock." Her burring R's cannot be put on paper, but they make one think of cowslips, and the breath of kine and all the poetry of the Emerald Isle.

The pugilist's name is really Joseph Hagan, and he may be Jack, the champion, to all the small boys in the country, and the big ones as well, but he is the light of his mother's eyes, and will be "Joseph" to her to the end of the chapter.

HE'S "THE GRAND BOY."

"Ah, but my Joseph is the grand boy," she said. "He has always been a good child, and he is the most beautiful boxer you ever saw. No? You have never seen him box?" she asked, with such a look of pity as for one whose education had been sadly neglected, that the reporter hastened to apologize and promise to do better.

"Boxing is one of the most beautiful exercises in the world," continued Mrs. Hagan. "I love to see it, and it is fine for ladies. I always go to see my son train for a contest, and I can tell you, my dear, it is a splendid thing,' and her face lighted up with a great pride in this man child that is hers, bone of her bone and flesh of her flesh, with the great physical power which appeals to the primal woman.

Finely made, with young, fresh face, broad and strong for the battle of life, Mrs. Mary Hagan has much of the primal woman about her, but more of the primal mother. No mawkish fears for this chief of her ten sturdy children. She has never seen him fight, though she has every one of his 183 battles registered in her mind and heart, notched in her memory as some other mother might count over the steps that her son has taken to the greatest honors of the land.

"CONTESTS" TO MOTHER.

She does not intend to witness the fight this evening. But she never calls

(Continued on Ninth Page.)

RED TROLLEY TRAIN COMING BY STEAM.

EARLY next month, the strangest and most novel train that ever passed over a transcontinental railroad will leave St. Louis for Los Angeles. It will be made up of eighteen passenger coaches, all painted red, and lettered in gilt, "Pacific Electric Railway." The value of these eighteen cars will border on $100,000, as far as known the most valuable passenger equipment in one train that ever came west of the Missouri River.

For the first time in the history of the St. Louis Car Company and of electric railroading in the United States, a train of trolley cars will be shipped to their destination on their own wheels. No other cars ever used on a western electric line are so built and equipped that it would be possible to send them through on a steam road. These cars are standard throughout, both as to gauge and the dimensions required by the Master Car Builders' Association for cars to be hauled over a steam line. They are equipped also with automatic air and automatic safety couplers, both innovations in electric car construction. These features make it possible to couple the cars together, connect them from first to last with air hose coupled finally to the engine at the head of the train, and be run through as smoothly and easily as though they were intended for use exclusively on some steam line.

The saving in freight to the Pacific Electric on cars brought through on their own wheels over the practice of shipping each coach on a flat car, will be enormous. But it is not alone in the pecuniary saving that the advantage lies. The shipment of the cars and their handling will be largely facilitated, and they will be delivered in Los Angeles much earlier.

These new cars are said to be among the finest products of the modern car builders' art. They are steel reinforced throughout, and the open portion of the cars will be built up to the arm rests in order to avoid the inconvenience and annoyance of wind or cold air blowing in through a grillwork to chill the outside passenger and raise havoc with women's skirts. The new cars will be equipped with the new multiple control, which will allow trains of them to be coupled together and run under the control of a single motorman. The unsightly, clumsy and space-killing conutroller box will be displaced and placed beneath the floor of the car.

A crank about the size of that on a family coffee mill, resting under the hand of the motorman will be the only visible means of control. Through it the motorman will switch the current either full on or full off. When the current is thrown on full the motors are saved from being burned out by an automatic device which allows the car to gather momentum gradually, and as the motors will bear the load.

As soon as the new cars arrive the Pacific Electric Company will inaugurate the practice of running trains instead of individual cars to take care of traffic at rush hours to such points as Long Beach and possibly to Pasadena. These trains will consist of two, three or four cars, as the traffic may demand.

The clever idea of the management of the Pacific Electric to bring its cars through on its own wheels has been highly complimented, not only by the officials of the car company, but by local railroad men as well, and the same plan is to be adopted by the Los Angeles-Pacific Railway with the new cars which it expects to receive early next year.

THE PUBLIC SERVICE.

SUMMARY OF THE DAY.

Deputy City Attorney Hewitt yesterday argued before the United States Circuit Court the case of the Home Telephone Company against the city, wherein the point of the city's right to fix telephone rates is in question.

Important improvements for East Seventh street are planned, among them being the widening of the street to 100 feet, paving and laying a double-track street railway. These improvements were discussed by property owners and the Board of Public Works, yesterday, and an inspection was made.

A change in sewer contracts is proposed, whereby all lot connections shall be made when the main sewer is constructed. It may be adopted by the Board of Public Works.

Signs were ordered, yesterday, for Spring and Main streets, from the Plaza to Tenth street.

Dr. Ernest A. Bryant has brought suit against the executrix of the estate of Mrs. Mary J. Lattimore for $2550 as compensation for medical and surgical services.

Mrs. Margaret Jack of Burke station has been sued for divorce, and is also defendant in a libel suit brought by her husband's housekeeper.

E. A. Abernathy, a barber, who was pummeled by his employer, G. F. Berryhill, was fined $20 yesterday by Justice Austin.

AT THE CITY HALL.

GREAT SEVENTH STREET PLAN.

WOULD WIDEN TO HIGHWAY OF HUNDRED FEET.

Board of Public Works Makes Inspection—Sufficient Frontage Is Signed Up to Secure Paving of Seventh from Alameda Street to the Los Angeles River.

Another street improvement of importance is on the tapis. It provides for the widening of East Seventh street from Main street to Boyle avenue from an eighty-foot thoroughfare to a width of 100 feet.

The proposition was formally presented to the Board of Public Works yesterday, by Messrs. W. I. Hollingsworth and McKenna of the Ice and Cold Storage Company and during the afternoon the board made a personal inspection of the street.

It is claimed that Seventh street has reached the "psychological moment;" that it is destined to become one of the busiest highways of the city, and that at the present time there are few obstacles in the way of permanent buildings in the way of securing the desired widening of twenty feet.

Within the past week the necessary frontage has been signed up to secure the paving of East Seventh street from Alameda street to the Los Angeles River. It is now paved from Main to Alameda.

A magnificent combination wagon and street railway bridge, to cost approximately $84,000, is planned for Seventh street across the Los Angeles River, and work is soon to begin on a double-track electric line on the street.

Within the past few months numerous large commercial warehouses and industrial concerns have secured holdings in the territory adjoining the Salt Lake Railroad, and there is even now a wagon traffic on the street which at times causes serious congestion. With the advent of double-track car lines this difficulty will increase, and the widening of the street to 100 feet is considered a move of great importance by prominent property owners in that district.

It is claimed that the only important physical difficulty in the way of this widening is the recently-constructed gas receiver of the Los Angeles Gas Company; but there is a curve in the street at that point, so that it is thought this can be overcome without spoiling the symmetry of the street at that point.

It is the hope of the promoters of the widening plan that this may be accomplished before the paving is commenced or the street railway building is started.

NEW PLAN.

PICO STREET SEWER.

A new point has arisen in the construction of the Pico street sewer which will require the passage of a city ordinance. It is the desire of the Board of Public Works and also of the property owners that sewer connections for the properties be made before the street paving is laid. In order to save expense the property owners wish to be allowed to use one "chimney" for connections from two lots. The City Engineer has stated that he will interpose no objection to this, but as there is no provision in specifications for this a special ordinance will be drawn to cover the case.

The Pico-street sewer contract is the largest one ever awarded in this city. The contractor is the Alsop Engineering and Construction Company, and the total amount of the contract is $37,288. The work will require the laying of 42,000 feet of sewer pipe, and besides the stretch of construction in Pico street, from Hoover to Arlington, there will be laterals on all the intersecting streets, about forty in number.

The sewer is completed from Arlington to Catalina streets, and about 200 feet a day is the advance made. Much of the distance has been made in unusually difficult excavation, as the formation has been a sort of sandstone.

While the lateral sewers will be laid to the property lines, the sewer cannot be used until the city's new outfall sewer is completed.

NEW BUREAU CREATED.

FOR AQUEDUCT EMPLOYES.

The City Council has adopted an ordinance creating a new bureau in the department of public works. It is to be known as the Bureau of the Los Angeles Aqueduct. The ordinance provides for the number of persons to be employed therein and for their appointment and fixing their several compensations.

Provisions are made for a Chief Engineer at a monthly salary of $833.33; and who is to hold no other position under the city government. There will be a principal assistant engineer, at $500 per month; an auditor at $300; two chiefs of party at $175 each; three chiefs of party at $150 each; office engineer at $150; two chiefs of party at $125 each; secretary and stenographer at $125; four surveyors at $125 each; a designer at $125; four instrument men and surveyors at $125 each; one hydrographer at $125; two instrument men at $100 each; four draughtsmen at $100 each; two instrument men at $85 each; one instrument man at $80; file clerk at $75; three chainmen and levelers at $75; one stenographer at $75; five computors, at 75 each; two chainmen at $70 each; three chainmen at $65 each; nine chain men at $60 each; three chainmen at $55 each; thirty-seven chainmen at $50 each; storekeeper at $85; teamster at $65; cook at $60; three cooks at $50 each; one draughtsman's tracer at $3 per day for time actually employed; messenger boy, $1.50 per day; six teamsters and laborers at $2 per day each.

All employés shall be appointed by the Board of Public Works. All employés while actually employed in the field shall be provided with board and quarters at the expense of the city.

'PHONE CASE ARGUED; WIDELY IMPORTANT.

DEPUTY CITY ATTORNEY LESLIE R. HEWITT appeared for the city, yesterday, in the United States Circuit Court, to make the argument in the case of the Home Telephone Company against the municipality.

The case is one which is certain to attract much attention from municipal governments and public utility companies throughout the United States. The principle involved is as to whether or not the city has the right under its charter to fix telephone rates by ordinance, and whether the section of the city charter placing this power in the hands of the City Council is valid.

If the decision is adverse to the city it is said there is no check upon the company other than provided in the franchise, whereby it can be held down to reasonable rates, provided it has the opportunity or desire to use "cinch" methods for the full fifty years of the life of its charter.

It is under section 31 of the city charter that the Council has fixed telephone rates. This section provides that each December the Council shall demand of the telephone companies a statement of the business done for the year, and that on this basis the rates for the ensuing year shall be fixed.

A year ago this demand was made upon the Home Telephone Company, but it refused to make such a statement, and the Council fixed the rates at the same figures as that of the year before—$60 per year for business telephones and $24 per year for residence phones.

A suit to restrain the city from enforcing its demands was filed in the United States Circuit Court by the Home Telephone Company. The city filed a demurrer, claiming that the telephone company had not sufficient cause for action.

The telephone company makes the claim that when its franchise was granted in 1902 that instrument provided the rates to be charged for the use of telephones, and that this is in legal effect a contract between the city and the company; that the City Council has no right or power to interfere with or prescribe different rates, or any rates whatever other than those set forth in the contract.

As there has been no change in the amounts under the action of the City Council the importance of the contention lies not so much at present in the financial proposition to the user as it does in the determination of the point whether the power to fix rates is within the jurisdiction of the City Council.

Deputy City Attorney Hewitt contends that under section 31 of the city charter the Council can fix rates, and that this power cannot be abrogated or bartered away by franchise, contract, or any other means; that this power is inherent with the Council, existing before the granting of the particular franchise, and that the granting of this particular franchise in no way affects such powers. He also claims that the rates fixed in the franchise were simply maximum rates, placing on the telephone company a limitation as to the prices that could be charged, and that it did not bind the city under a contract to maintain the payment of this maximum rate.

The case was argued for the Home Telephone Company by Attorneys Oscar A. Trippett and A. B. McCutcheon. It was taken under advisement by Judge Wellborn, and a decision is not expected within two weeks.

Temple Street Sewer.

B. Derania has been awarded the contract for constructing a public sewer in Temple and other streets, and is to receive $9411 for the sewer complete.

Sewer Changes Proposed.

A proposition which contractors have presented to the Board of Public Works for consideration is that there shall be a change in the provisions for construction of public sewers, whereby the laterals or lot connections shall be made a part of the contract, and it shall be required that these connections with the main sewer be carried to the curb line of each lot. It is pointed out that the work could be done under the one contract at a cheaper rate than the separate jobs would cost, and this would also insure the connecting of properties with the sewer as soon as the lot was occupied with buildings. It is claimed that this system has been adopted in numerous eastern cities with satisfactory results.

Inspectors Busy.

The city meat inspectors have busy times just now. The extensive shipments of poultry to Los Angeles from the eastern markets are being inspected upon their arrival. The demand for Thanksgiving fowls has increased the shipments nearly 100 per cent. over those of last year.

Half Holidays.

The employés of the City Engineer's office have at last gained a half-holiday on Saturdays, with pay, the same as other departments of the city government. The City Council passed this order at its meeting on Monday.

Refund to Army.

The City Council has made a refund of $177 to the Salvation Army which was paid in taxes on city property which is used exclusively for charitable purposes.

Seeks Her Husband.

Who knows where Eugene Rosenberg is located? His wife has written from Dayton, Ky., asking the Mayor for information about Rosenberg, who was last heard of in this city, where he was employed in restaurants.

Fish for the City.

The city is advertising for "bids for furnishing fish to the various departments of the city government requiring the same" for a period of one year. This may rather stagger some of the taxpayers, who will wonder what fish has to do with the city government; but there is a valid reason for the request for fish bids. The fishes are wanted for food for the seal at Westlake Park. The price of 6 cents per pound, recently paid for seal food, is considered too steep. Seal food must come down in price or the seal must cease to disport himself in park waters as city property.

Council Adjourned Session.

The City Council will hold an adjourned session at 10 o'clock on Friday morning to clear up the accumulated business for which there was not sufficient time at Monday's session.

More Street Signs.

The Board of Public Works yesterday awarded the contract for street signs on Main, from the Plaza to Tenth street, and on the entire length of Spring street to the Pacific Sign and Enamel Company. This provides for the placing of two signs at each street intersection, stationed at diagonal corners. The signs and placing will cost $4 for each intersection. The style of these signs will be the same as that used on the recently placed signs on Broadway.

Meat Inspection.

It is expected that the new ordinance providing for meat inspection, which was recommended by the Board of Health, will be presented at the next meeting of the City Council. This will provide that all meat offered for sale in Los Angeles which does not bear the stamp of the government inspectors must have the inspection of the City Meat Inspector. At the larger concerns where there is no government inspection the city will station an inspector, and periodical visits will be made to the smaller establishments on days to be designated by the firms conducting the plants.

Tailors Raise Prices.

A communication was received by the Police Commission last night from Brauer & Krohn, tailors, stating that the prices of police uniforms would be raised hereafter from $25.50 to $28.50. As there are to be at least 100 new men placed on the force, and as many old uniforms are to be renewed, the question of prices on uniforms is one of importance, and the commission decided to ask tailors to submit offers of prices on uniforms at its meeting next week.

Permit Is Juggled.

The Police Commission last night revoked the poolroom permit of Fred Sepulveda. A request appeared before the commission asking that this permit be transferred from Sepulveda to Martin Bertrand, and that the location be moved from No. 408 Nigger Alley to No. 412 on this street. It developed that Sepulveda had not been running the place personally for some time, although he had promised the commission when the permit was granted that he would give the poolroom his personal attention. It appears that a Jap was in charge, and that he divided the profits with the notorious B. Ballerino, who had previously defied the Police Commission. The new location is in one of Ballerino's buildings, and he had a representative present to plead for the exchange. When the commission discovered the facts it lost no time in denying the application of Bertrand and in revoking the original permit.

License Transferred.

The Police Commission last night granted a transfer of the retail liquor license for No. 120 West Third street from A. H. Schliebitz to McCoy Brothers.

"Not Desirable."

The police department is endeavoring to put a check on the poolrooms. They have proven trouble breeders and the Chief of Police reports to the Police Commission that they are "not desirable." A report of this kind caused the Commission last night to refuse the issuance of a poolroom permit to E. H. Crowley for No. 111½ East Second street. Crowley runs an employment agency above the desired location. The commission also refused a poolroom permit to C. Mukai for No. 723½ North Alameda street.

Rank Is Restored.

William Tyler, who was derated from police sergeant to patrolman three years ago, was restored to his former rank by the Police Commission last night. This was in accordance with the recommendation of the Civil Service Commission, which body decided that the former action was improper.

The Schmees Case.

An opinion from the City Attorney relative to the Schmees case was read to the Police Commission last night. This is the case in which Schmees is asking for the issuance of a temporary liquor license pending the hearing of an appeal taken by the city against the decision of the courts that it must issue the original license granted to Schmees, but which was held up because of protests received after the board had taken action. It was agreed that the City Attorney and Isidore Dockweiler, attorney for Schmees, should make stipulations so that the city's case would not be prejudiced if the temporary permit is issued.

Complicated Case.

That is a mixed-up affair down at No. 321 East First street. There is a Jap poolroom at this place that is an annoyance to the neighborhood. The police say it has a bad record. The owner of the building, R. F. Bennett, wants to get rid of his Jap tenants, but they hold a long lease. F. Maier has put in an application for a wholesale liquor license for this number; but the Japs say that even if their poolroom permit is revoked they will hold the fort on their lease. E. M. Wade and others have filed a protest against the granting of the Maier license. Both Bennett and the Japs had attorneys before the Police Commission, last night, but a hearing of the case was postponed until next Wednesday evening, at which time the commission holds an adjourned session.

Many Police Appointments.

The Police Commission last night cleaned up the certified lists of the Civil Service Commission and wanted more. The first batch of the new appointments to be made in the scheme for increasing the police force was made as follows:

Emergency Capt. Broadhead made regular captain.

H. L. White, Charles Sebastian, W. E. Woods and J. L. Butler made emergency sergeants on recommendation of the Civil Service Board.

Patrolmen were elected as follows, to take effect immediately: John A. Stelzocide, George T. Williamson, O. L. Poor, John L. Trolon, William Neelon, D. S. Beardsley, Charles H. Craig, J. E. Erven, John E. Parsons, Thomas W. Miller, Les de los Rios, Dennis T. Murphy, David Wykoff, Leo W. Marden, S. R. Yarrow, A. A. Green, W. E. Alexander, E. B. Hammell, O. H. Ferris, T. Stidham, P. E. Timmons, Charles E. Norris, F. R. Williams.

Regular appointments of sergeants were made as follows: Herman R. W. Kreig, James McDowell, Edwin W. Carpenter and Willard E. Smith.

Are You Going Back East?

Cut this out, call on or send to Washington, Sunset Route, No. 605 S. Spring street, Los Angeles, tell where you are going and receive full information about routes, service, personally conducted excursions and lowest rates.

AT THE COURTHOUSE.

ASKS BIG FEE FOR SURGERY

PATIENT DIES AND DOCTOR IS SUING ESTATE.

Asks Over Two Thousand Dollars for Removing Tumor and Appendix and Something More for Medical Treatment—Executrix Refuses to Honor Demand.

Dr. Ernest A. Bryant yesterday began suit against Mary McGrath, as executrix of the will of Mrs. Mary J. Lattimore, to recover $2550, alleged to be due for medical services.

It is set out by Dr. Bryant that on August 30 last, he was summoned to treat Mrs. Lattimore. She was then living at Venice, and he found that she was suffering from a tumor, and also from appendicitis. Acting upon his advice, she removed to the Sister's Hospital in this city, for the purpose of being operated upon.

On September 5 both the tumor and the appendix were removed. It is alleged that the operation was performed with skill and care. On September 6, however, Mrs. Lattimore died.

Dr. Bryant claims that his treatment of the patient at Venice was worth $50, and that for the operation a reasonable fee would be $2500.

On November 14 the doctor presented his claim to the executrix, supported by the necessary affidavit, but it was not allowed.

DIVORCE MILL BUSY.

FIVE DECREES IN A DAY.

Mrs. Bertha Humphreys was granted a divorce from C. Hartness Humphreys yesterday on the ground that he is a convicted felon. The parties were married in Los Angeles in May, 1902. Last March Humphreys was arrested in Tulare county and sentenced to two years in San Quentin for burglary.

Mrs. Lettie A. Stockton was divorced from Job B. Stockton on the ground of desertion. The marriage took place at Eureka, Kan., on December 13, 1895. After coming to California the Stocktons settled at Gardena. In September, 1904, the husband abandoned his wife and three children.

Mrs. Effie Scott was married to Thos. Scott in Illinois in January, 1904. The husband ill-treated his wife, and would go away for a month at a time without communicating with her. She came to California and obtained a decree of divorce yesterday.

Mrs. Virginia L. Brown was the wife of a Southerner named J. Ottis Brown. They were married at Spatensberg, S. C., in July, 1904. The husband soon let his wife see that he was her master. On occasions he chastised her and once he locked her in her room. When he threatened to kill her she came to Southern California. She secured a divorce yesterday.

Charles T. Weed was married to Mrs. J. H. Weed at Bloomington, Ill., in 1879, and there are two grown-up daughters. While the family was living at Mountain Grove, Mo., a separation took place, and yesterday a divorce was granted to the husband.

JACK FAMILY TROUBLES.

DIVORCE AND LIBEL SUITS.

As an aftermath to the proceedings wherein Mrs. Margaret Jack enlisted the sympathies of an officer, and had her husband arrested, charging him with keeping her and her children in rags in a shed, while he held carnival with another woman in the house, has come a suit for divorce and a suit for libel.

At the time that Jack was tried in Justice Young's court, Mrs. Jack failed to substantiate her claims, and her husband was discharged. He works in the city, and said that he had to have some one to look out for his house and property at Burke Station while he is away. He explained that he obtained a respectable woman as a housekeeper, and his explanation was accepted. Then the husband brought suit for divorce, and the wife, in turn, filed a cross-complaint in which she made unpleasant assertions. It is this cross-complaint that is responsible for a suit for libel. Mrs. Isabelle Stoddard is Jacks housekeeper, and the wife avers that on July 14 last her husband "took in a notorious ——— known as Josephine Stoddard," meaning, as it is claimed, Isabelle Stoddard. Mrs. Jack claims that the woman caressed and kissed her husband in the presence of friends of hers.

Mrs. Stoddard, in her suit for libel, avers that she is defamed, and asks judgment against Mrs. Jack in the sum of $15,000.

MANDAMUS ISSUES.

DR. ARWINE GETS LICENSE.

A decision which may be far reaching

(Continued on Third Page.)

For Bronchitis

TAKE VINOL

if heals the bronchial tubes and remedies the cough

For centuries old-fashioned cod liver oil has been prescribed by physicians the world over for coughs, bronchitis, weak lungs and consumption, but many could not take it on account of the useless fatty, fishy oil which enveloped the medicinal curatives, and it often failed to help those who could take it because it upset the stomach.

Anyone can take the delicious cod liver preparation, Vinol, which contains all the medicinal curatives and body-building elements of cod liver actually taken from fresh cods' livers, but no oil or grease, and wherever old-fashioned cod liver oil or emulsions would do good, Vinol will do far more good for all bronchial and lung troubles.

We ask every person in Los Angeles suffering from chronic colds, coughs, bronchitis or weak lungs to try Vinol on our guarantee.

The Owl Drug Co.
320 S. Spring Street.

Note.—While we are sole agents for Vinol in Los Angeles, it is now for sale at the leading drug stores in nearly every town and city in the country. Look for the Vinol agency in your town

AWAY UP

10,000 Music Rolls in Our Free Autopiano Library

BARTLETT MUSIC CO.

231-233-235 SOUTH BROADWAY OPP. CITY HALL

A bank account promotes credit establishes responsibility and results in security. Four per cent. compound interest paid on Term Accounts.

SECURITY SAVINGS BANK

Largest Savings Bank in Southern California

4th and Spring Sts.

We Make Suits and Overcoats To Measure for $15

And we make you the same grade of Suit or Overcoat for $15 that other tailors ask $25 to $30 for. We give you all the style and quality that can be put into the garments.

You are not doing yourself justice when you pay double the necessary price for your clothes or put up with cheap looking ready-made clothes, because you think tailor-made clothes cost too much. Find the SCOTCH TAILORS' establishment and you find the way to be well dressed at little cost.

We show from a thousand to twelve hundred patterns of fine woolens in the very latest effects.

Scotch Tailors, 330 South Spring

The Only Scotch Tailors in Los Angeles

Carve That Turkey

With one of our fine Carvers. Our line of Carving Sets cannot be surpassed. Large assortment, best of steel, and best of workmanship, varying in price from 50 cents up.

Also full line of Thanksgiving tools, such as Food Choppers, Vegetable Slicers, Roasting Pans, etc.

JAS W. HELLMAN
161 NORTH SPRING ST.
Home A9209 Sunset Main 16
Agents for the Glenwood Range.

Unusual Sale, Street Hats, at the Marvel Today

The very smartest, cleverest, street hats shown at the Marvel, will be sold today at unusual one-day prices.

There will be hundreds of hats for you to choose from, but there will be hundreds of women to choose, so the earlier you come the better will be your choosing. Note the way prices have been reduced.

Remember though that these reductions are for today only.

$5.00 Street Hats $3.95
$7.50 Street Hats $6.00
$10.00 Street Hats $7.50
$12 and $13.50 Street Hats $9.85
$15 and $18 Street Hats $12.50

Marvel Millinery
241-243 South Broadway

Forsythe Suits

Smart in effect—correct in style and fit—perfect in workmanship. Nothing finer made in ready-to-wear suits for women.

$25 to $35

MATHESON & BERN

Broadway, Corner Third

An Ideal Present for MAN

The Novels of PAUL DE KOCK

...ator Pendennis's remark that he had nothing of the novel kind for many years ...except Paul de Kock, 'who certainly always laughs,' is likely to remain one of the most durable of his testimonials. And the fact of De Kock as being "more read and more than any other writer I am acquainted with" was one of the most fertile and prolific writers of contemporary novelists, one of whom also, whose fame will never die."—De Kock kept France laughing for more than fifty years."—The New York Times.

"One of the most amusing writers of the century."—The Outlook.

"Light and bright—I recommend you to read De Kock."—Truth.

"Lively and amusing sketches of Paris."—Professor George Saintsbury.

"The pen pictures that he drew of Parisian characters, from first chapter to last, were very delicious."—The North American, Philadelphia.

"No one of his contemporaries was more widely known. The names of Balzac, Gautier and even the elder Dumas, seemed pale beside his."—The Bookman.

"The masterpieces of the writings of Paul de Kock are now for the first time completely translated into English, and are only for distribution among subscribers. They will be printed from new plates, in large, clear type, on fine paper, for private distribution, and no copies will be obtainable through the ordinary trade channels or otherwise as above indicated."

For further particulars, specimen pages, terms of text and illustrations, etc., address GEORGE BARRIE & SONS, publishers awarded Grand Prix and Gold Medal by the International Jury at Paris Exposition, 1900. Other medals: 1878, Paris; 1880-1881, Melbourne; 1882, Paris; 1889, Paris; 1893, Chicago. 1895 Write PHILADELPHIA, PA.

Best Set of Teeth $5

YALE DENTISTS

644 S. Broadway

The largest and most elegant dental Rooms on the Pacific Coast.

Only the best men of the profession employed. Every painless method and modern instrument known to the profession used.

$50.00 FREE

for any tooth we cannot fill or extract without pain.

$5—BEST SET OF TEETH—$5

A written guarantee for 10 years with every set. WE WANT YOUR WORK. WE WANT TO DO IT TO SUIT YOU. WE DO IT ALWAYS. GOLD BRIDGE AND CROWN WORK, $5.00. If teeth don't suit you when done, no pay required.

Open evenings till 8:30; Sundays 9 a. m. to 12 m.

White Port

$2.00 A GALLON

STAR WINE AND GROCERY CO.

815 W. Fifth St., bet. Broadway and Hill

Phones Main 276, Home 6

Prompt Delivery.

Quarter Sizes an exclusive feature of

REGAL SHOES

THE SHOE THAT FITS

A. G. VAN DORSTEN & SON

320 S. Broadway, Bradbury Bldg.

Conrad Company

MAMMOTH SHOE HOUSE

AGENTS FOR W. L. DOUGLAS SHOES

BEST IN THE WORLD

Street Marvel

...est, street hats ...l be sold today

...to choose from. ...ose, so the earlier ...sing. Note the ...duced.

...at these reduc-

...ats $3.95
...ats $6.00
...ats $7.50
...et Hats $9.85
Hats $12.50

...ery ...Way

MERIT ALONE IS TO COUNT.

Influence or Long Service Is Out of Question.

Not Teachers to Get High School Places.

Superintendent Takes a Tip from President.

Superintendent Moore of the city schools has taken a tip from Theodore Roosevelt. The theory upon which Mr. Roosevelt has the New York police department is about to go into operation in the schools of Los Angeles.

Neither political or other influence will count for nothing, and length of service will count for not much.

Teachers for the High School will hereafter be recruited from the grammar schools. Instead of starting them at the bottom and transferring them to the High School after they are, as it happens, worn out, the plan hereafter is to fill High School positions with the best teachers to be found, whether they live in Los Angeles, New Zealand or Alaska.

It has adopted the plan of taking in young teachers who have made good in the country high schools, and to have a secret preference for college men and women.

Moore's plans are almost sure to have the effect of bettering the high schools, to mention the graded schools.

Some of his ideas has just been favorably reported on by the Teachers' Committee of the Board of Education, and will soon go into effect. This is the system of competitive examinations for all new teachers.

Under the adoption of this rule members of the Board of Education will have brighter lives. They will no longer be haunted by beseeching schoolma'ams wanting jobs. Members of the board have been obliged to have the names taken out of their houses to get rid of this pest.

Only those holding certificates to teach will be allowed to take these competitive examinations. From those passing the highest marks will the new teachers be chosen, as they come to the superintendent to be appointed.

All candidates must be over 20 years of age, and under 45.

The competitive examination will consist of two parts—oral and written. Quoting the report of the teachers' committee:

"The object of these examinations is to test applicants in primary and other studies, but to select the best of those already certificated, for appointment on the teaching staff of the schools of Los Angeles, and the examination being intended to discover fitness for the practical work of teaching the written examination shall be on the general subject of the practice and theory of education. It shall include such special fields as the genesis and principles of education, the general method of instruction, the ends, aims and methods of teaching different subjects, classroom management and discipline, school hygiene, vocational psychology. Examination in other subjects may be added from time to time as necessity demands. Composition, spelling, penmanship, etc., shall be considered in the examination.

"The Board of Education will not accept general recommendations, but will request from the persons recommended to by the applicant a confidential statement as to the applicant's qualifications. The employment of any influence of personal, political or social interest to secure appointment to the teaching force, or the urging of any consideration other than fitness for the work of teaching, as a ground for such appointment, is held to be an act of unprofessional conduct, and is strictly forbidden."

WAS ON AGAIN, CITY HAPPIER.

COMPANY PROMISES NO MORE FAMINES SHALL COME.

Record Holder of Five Million Gas Fast Turned On Yesterday Afternoon. Housewives Can Cook on the Range and Have Light and Heat Galore.

Yesterday afternoon, having accumulated a reserve supply in its reservoir tanks, the gas company ventured to turn on gas once more through all the mains, supplying the whole city and ending a never-to-be-forgotten gas famine in Los Angeles. It was with unbounded satisfaction that housewives prepared supper last night, and watched the flame again playing about the burners of cooking ranges and heaters that had waited with ill-concealed impatience for the return of the male members of the family to break the news to them.

Fully satisfied were the officials and employés of the gas company, during the period of several days when the city has been practically deprived of its accustomed fuel for cooking and heating, have been driven to the verge of insanity by the whirlwind of complaints which has descended upon them.

W. B. Day, assistant secretary of the company, who acts as the mouthpiece for the corporation, promised yesterday that the first gas famine Los Angeles has seen should prove the last. By an unfortunate combination of circumstances, he said, the company was caught unprepared for the cold snap. The drop in the mercury came just at a time when three of the generators of the company were out of commission and undergoing repairs.

At the first intimation of colder weather double shifts of workmen were put on the job in order that the plant might be put into service at the earliest possible moment, but before they could be repaired the diminished supply had been exhausted. When the new gas was made it was necessary to allow it to cool in the storage tanks before the company could send it through the mains to the consumer. Then it was that the company realized what it meant to be without a smell of gas about the house. It was the only measure of consolation which could be obtained from the cold and discomfort which ensued. It was thought that the gas people were victims of the shortage of burning stuff.

Yesterday noon the new holder, having a capacity of 5,000,000 cubic feet, was almost full of thoroughly cooled gas, and shortly after noon orders were given to turn on the supply with all of the mains again.

Officials of the company declared last night that they are now able to meet the situation, no matter how great may be the demand on the system, and are confident that there will be no more shortages, barring some unforeseen accident which might result in the disabling of the entire plant.

PUBLIC SERVICE.

(Continued from Second Page.)

was made by the District Court of Appeals yesterday in regard to the right of the State Medical Board to dictate how a license should be issued to a physician. The court decides that the Legislature has no right to delegate its authority to the board in this matter, on the ground that it is unconstitutional.

The decision was in regard to the case of Dr. James T. Arwine, of Long Beach, who for five years was a surgeon in the army. The board had refused him a license to practice in this State, and the doctor brought suit in mandamus proceedings through Attorney Wallace W. Wideman and a writ of mandate was ordered to issue.

The medical board applied for a rehearing, and the case was to have been argued yesterday. But the court cut proceedings short on the ground that as the law was unconstitutional, there could be no rehearing, and the license was ordered to be issued forthwith.

COURTHOUSE NOTES.

BREVITIES MISCELLANEOUS.

MINOR CHARGE. John Lewis, who stabbed a colored woman in a house at No. 515 New High street, on November 4, and was charged with assault with intent to murder, yesterday was permitted to plead guilty to assault with a deadly weapon. Judge Trask sat for Judge Smith and sentenced Lewis to one year at San Quentin.

LOST FINGERS. I. E. McCubbin, a carpenter employed on the Hotel Wentworth at Oak Knoll, has brought suit against the Hotel Wentworth Company, the Pacific Cement Waterproofing Company and the Richards and Neustadt Construction Company to recover $10,000 as damages. McCubbin alleges that on August 14, he was directed to dress down a belt running on a circular saw, and intimated to the foreman that he didn't think he was capable of doing the work as he was unacquainted with machinery. He was told that the work wasn't dangerous, it is said. The saw cut off the third and fourth fingers of his right hand.

TEMPORARY RESPITE. Judge Trask yesterday sustained the demurrer to the complaint in the case of Oscar E. Kelly, who is charged with obtaining money under false pretences. Kelly went to the Moore Watson Dry Goods Company and represented himself as Mr. Alexander, of the firm of Aron & Alexander, of Arroyo Grande, and said that he desired to buy goods. He was given credit to the extent of $79.90 on the strength of representations alleged to be untrue.

WANT TO KNOW. The grand jury investigated yesterday the shooting of John Vusich, the keeper of the "blind pig," who was killed by Police Officers L. J. Ammon and W. C. Pursell, while resisting arrest. The two officers accused, Capt. Broadhead, Officers Rico and Talamantes, and J. Vusich, Jr., nephew of deceased, were examined.

SENT TO PATTON. E. Centofoeti, who was arrested a short time ago because of his demented condition, was committed to the State Hospital at Patton by Judge Gibbs yesterday.

THE INFERIOR COURTS.

TONSORIAL MEN SETTLE FIGHT.

BERRYHILL POUNDS ABERNATHY AND LATTER PAYS FINE.

Justice Austin Becomes Arbiter in Whisker Manipulators' Troubles and Allows Proprietor Who Pummelled Employee to Go Free While Battered One Has to Pungle.

G. P. Berryhill, proprietor of a barber shop at First and Spring streets, and his employé, E. A. Abernathy, were arrested Monday for engaging in a fist fight and disturbing the peace. The scrap attracted a crowd, and both men were arrested.

The quality of mercy was strained when the case was called in Justice Austin's court yesterday. Berryhill was allowed to become the complaining witness and escaped penalty, while Abernathy was fined $20.

Though Abernathy claimed that Berryhill was the aggressor, and showed severe bruises on his face and head to prove his claim, the barber-shop proprietor went free.

Abernathy's face is bruised, and he has an abrasion on the back of his head. Berryhill escaped without a mark, and was overjoyed at what he termed his luck in having "bumfoozled" the court.

Robber to Be Arraigned Today.

J. C. Cloud, confessed highway robber, who was arrested on information furnished the detectives by his young wife, will be arraigned this morning before Justice Austin. His companion, Ross Smith, and young Ferdinand Jaeschke, will also appear, and the charge will be burglary. The three are connected with the burglary of Uber & Uber's jewelry store, as well as several other jobs.

Attorneys Davis and Rush will defend Cloud and Smith, and in all probability a continuance will be asked this morning. Cloud and Smith are kept incommunicado. They are believed to be desperate criminals, in spite of their youth.

Crimes committed by them are multiplying, and they may have to answer to a charge of forgery, as well as highway robbery. That they will be remanded to a higher court is a foregone conclusion.

Has Suspended Sentence.

Maggie Netherlands, who is serving a sentence for habitual drunkenness, will be given a surprise package today when told she must remain in jail for another ninety days, after her present twenty-day sentence is completed.

The woman is rather prepossessing. She is well known to the police. Time and again she has appeared in the justice courts. She is now serving the balance of a twenty-day sentence imposed by Justice Austin.

The records of Justice Rose's court show that the woman has a suspended sentence of ninety days hanging over her head, and the commitment papers will be served this morning.

His Bail Heavy.

C. R. L. Bolden, a negro with a bad record, was held to answer yesterday by Justice Austin on a charge of rape. The victim is a colored girl of 15. Bolden was remanded to the Superior Court with bail fixed at $2000.

To Cure a Cold in One Day.

Take Laxative Bromo Quinine Tablets. Druggists refund money if it fails to cure. E. W. Grove's signature is on each box. 25c.

Dr. Fleckenstein, Dentist.

Offices, 132 N. Broadway, Thorpe Bldg.

Lewis' Single Binder costs more than other 5c cigars. Smokers know why.

Thousands are Thankful for The Generous Credit Store

Thousands of families will celebrate Thanksgiving Day in homes furnished by this store through the medium of our Generous Credit Plan. They will be thankful for furnishings of their own—freedom from cramped apartments and the restraint of using other people's belongings. And then they are paying less rent. This difference has paid the bill in many cases.

IF YOU WANT CREDIT

Let us tell you about this plan of ours—explain its features. It makes home furnishing easy. The plan has proven satisfactory to hundreds—it will to you.

Gas Range $11.25

A complete gas range for small kitchens. There are three burners, a combination oven and broiler and every improvement that has proven worthy of acceptance. This special price makes a very unusual bargain.

Four Dining Room Pieces $75

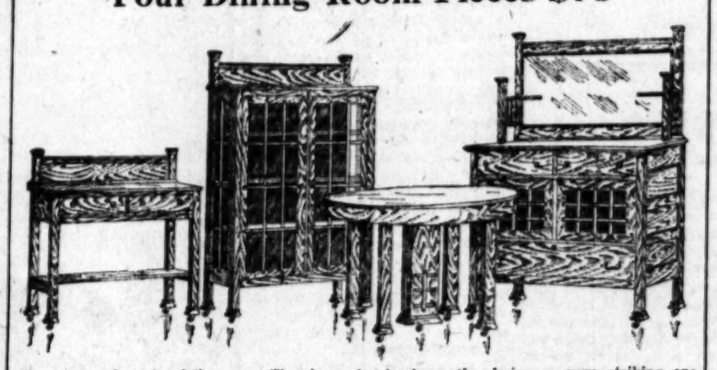

The greatest bargain of the year. The above sketch shows the design—a very striking one and strictly original. The finish is weathered oak. We haven't a suit in the house that surpasses it in looks and the finishing is perfectly done. Our regular price is $100. You can get the four pieces for $75 if you come this week.

AND ABOUT PRICES

You are welcome to compare our prices with any or every store in town. Taking quality into consideration we certainly undersell them all. No advance if you want credit.

Gas Plate Sale

We get them in carload lots and can sell them for about what most stores have to pay for them. They are the celebrated Acorn make and there are none better offered for sale anywhere.

2-burner size this week $2.95
3-burner size this week $3.95

If you want to be convinced that these are bargain prices look around before you come in.

Iron Bed $9.25

If you can find its equal in town for less than $11.50 we will send this one out free of charge. It's a good, solid bed, full size, with extra heavy corner posts. We have it in apple green only, with trimmings of gilt. We have only a dozen or so at this price—come early.

Steel Ranges $2.50 Down

And $1.00 A Week. The Acorn Line Best Made.

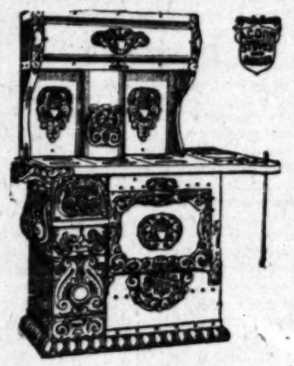

Everybody Can Have a Range Now If Terms Count.

Iron Bed $3.25

The price seems too small, perhaps, for you to consider. Don't let that stop you if you are looking for a bed for ordinary service. It comes in white enamel only. We guarantee that it will give you service worth double the money.

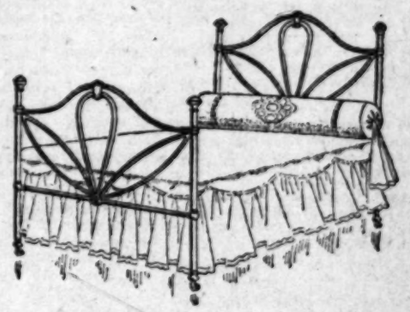

China Closet $25.95

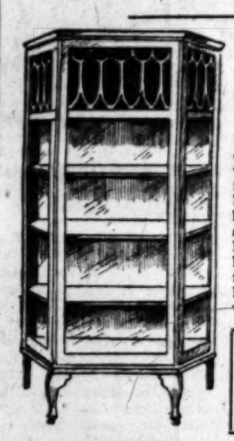

You have your choice of quartered golden oak or weathered oak. There are five shelves, counting the bottom, and the top one has leaded glass in front and a mirror in the back. It measures five and one-half feet high and three feet wide. The price is at least 25 per cent. below what you usually pay.

Specials Every Saturday Night

We are open Saturday evenings, and to liven things up a bit and get people to visit our store, we are offering some great specials. Watch the Saturday papers.

Morris Chairs $10.95

A solid oak frame in the golden finish. Note the carved heads on the arm rests. This price includes the velour cushions and you can have your choice of several designs and colors.

WE CLOSE AT 5:30 P. M. EVERY DAY EXCEPT SATURDAY.

543-545-547 SO. BROADWAY

Mackie-Fredericks Co.

LOS ANGELES, CAL.

WE CLOSE AT 5:30 P. M. EVERY DAY EXCEPT SATURDAY.

Your Grocer has it now

The Story of the White Heart

No need for other cereals now—

PILLSBURY'S BEST Cereal, Vitos

The white heart of the wheat. A 2 lb. package retailing at 20c, when cooked makes 12 lbs. of dainty creamy white food.

Made by the man who makes "The Flour"

FOR BREAKFAST— Stir slowly one half cup into two and one half cups of boiling water, salt to taste and boil 15 minutes. If too thick add boiling water. Serve hot with cream and sugar. When cold it makes a delicious luncheon dish, fried and served with syrup. Numerous dainty dinner deserts can be prepared with fruit and jelly.

City of Mexico

Special Excursion

From Los Angeles
December 18, 1906

$70 Round Trip

You will enjoy every minute. Optional return via Grand Canyon. Tickets good 60 days. Limited accommodations. Secure Berths Early.

SOUTHERN PACIFIC

CITY TICKET OFFICE

600 S. SPRING ST.—600

CORNER SIXTH

Closing out clothing stock of Jones & Meyer at

THE MAY CO.

460 South Spring Street

Labor Saving Office Appliances.

—The Globe-Wernicke Filing Systems—

Grimes-Stassforth Stationery Co. MOVED TO 232-234 S. Spring Street

FASTIDIO HAVANA CIGAR

Southwestern Packing Co. Meats

Officially Inspected

Sanitary, Healthful, Germproof

Both Phones 1353

EXCLUSIVE AGENCY

Globe-Wernicke Elastic Bookcase

CALIFORNIA FURNITURE COMPANY, Loft 3

"OUR SON"

BELL'S EXCLUSIVE TAILORING

Makers of Men's Fine Clothes

$35 to $50

343 S. Broadway

Two Men Wanted

to take charge of large Printing and Book-Binding business in San Francisco—one for Manager and the other as outside man. Fine opportunity. Best references required. State experience. Correspondence confidential. Reply to V. Box 112, Times Office.

THE TIMES-MIRROR COMPANY

H. G. OTIS....President and General Manager.
HARRY CHANDLER.....Vice-President and Assistant General Manager.
MARIAN OTIS-CHANDLER..Secretary. ALBERT McFARLAND..Treasurer.
PUBLISHERS OF

Los Angeles Daily Times

Daily, Weekly, Sunday, and Weekly Magazine. Vol. 50, No. 176. Founded Dec. 4, 1881. Twenty-fifth Year.

EVERY MORNING IN THE YEAR.

NEWS SERVICE:—Full reports of the Associated Press, covering the globe; from 2500 to 3,000 words transmitted daily over more than 20,000 miles of leased wire.
TERMS:—Daily and Sunday, including Magazine Section, 75 cents a month, or $9.00 a year; Daily, without Sunday, $7.50 a year; Sunday, $2.50; Magazine only, $2.50; Weekly, $1.50.
TELEPHONES:—Counting-room, Subscription Department, Editorial Rooms, City Editor and Local News Room, Sunset Press 1; Home ask for THE TIMES.
AGENTS:—Eastern Agents: Williams & Lawrence, Tribune Building, New York; 1324 Marquette Building, Chicago; Washington Bureau, 46 Post Building, telephone 2547 Main. Where the latest copies of The Times may be consulted. San Francisco office, Midway Building, 771 Market street, between Third and Fourth.—J. H. Libbey, Representative.
FOREIGN CIRCULATION:—Daily net average for 1896, 18,901; for 1897, 19,258; for 1898, 26,131; for 1899, 25,731; for 1900, 26,738; for 1901, 28,448; for 1902, 30,930; for 1903, 30,346; for 1904, 37,702 copies; for 1905, 43,150. Sworn daily average for every day of the first six months of 1906, 51,594 copies; Sunday average for same period, 71,520 copies.

Yesterday's Regular Edition 44,920

THE TIMES has a larger regular bona-fide circulation than any local rival. It circulates widely among the intelligent, industrious, substantial, forehanded classes. The greatest volume of business advertising, the finest display, the best classifications, the largest results to advertisers.

Offices: Times Building, First and Broadway.

Entered at the Los Angeles Postoffice for transmission as mail matter of the second class.

FOR MAYOR,

DR. WALTER LINDLEY.

Independent Republican Nominee.

Pen Points

Tobias Earl ought to make a good faro dealer. He certainly knows how to juggle the cards.

The negroes of Chicago should treat Tillman with silent contempt, and so should everybody else.

The record of Lee Gates as a Republican will hereafter be easily recognized by the large slit up its back.

If the boycotters elect their man Mayor of this town they will have nobody to thank for it more than Lee Gates.

Stanley Wilson is not a "scare" as the fool Express would have the people of this city believe. He is an actual menace.

Mayor Schmitz says he "has always been acquitted by the people." But the people are not under oath, as juries are.

Santos Dumont believes that in a few years the air will be filled with people. Just now it is usually merely filled with rumors.

Rockefeller says that every man who has to struggle for his daily bread ought to thank God. But he needn't thank Rockefeller.

Another thing that can be relied on is the fact that the next Mayor of this town will not be elected by any cheap little post-card tricks.

An eastern paper prints an article entitled "Getting at the Truth." But the truth is a thing that it is better not to get at, sometimes.

It is most unfortunate for Lee Gates that he must face the decent voters of the town with that record as a Police Commissioner tied to him.

The labor unions will welcome Mayor Schmitz home with a mass meeting. In the meantime Heney and Burns will continue to pile up the evidence.

Tobias, the mud slinger, has now been caught red-handed in the dirty little post-card swindle by which he sought to mislead the voters of Los Angeles.

The man who can figure out that a vote for Lee Gates is not a vote for Stanley Wilson will please step up and have his head examined at our expense.

If Japan and America were to go to war against each other, we suppose there are Americans who think Russia would have a right to sympathize with us.

Anna Gould's marriage to Count Boni Castellane is said to have cost her $8,000,000. She will probably not contradict any one who asserts that it wasn't worth it.

Another man has invented a telephone that can be used on moving trains. The strange thing about these inventions, however, is that you never see them on trains.

A phonograph has been invented that can be heard at a distance of ten miles. No time should be lost in preventing its use under penalty of a term in State's prison for life.

"I have said nothing nor am I going to say anything," says Senator Tom Platt. Now, if he will also admit that he has never done anything, the case will be complete against him.

The Kaiser is said to be very angry because the young noblemen of his empire are marrying actresses. He does not like to see them placed on a level with Pittsburgh millionaires.

The records of the political weathervane show that when Lee Gates, as a Police Commissioner, voted to restore the license of the infamous Imperial Café, he was certainly going south.

The Nashville American refers to citizens of the North as "nigger-loving Yankees." Thus it is seen that southern culture and eloquence have lost none of their old-time polish and fire.

One of the leading French newspapers, the Echo de Paris, says Japan's next war will be with America. We hope not, but if it should happen that way, then it will also be Japan's last war.

President Schurman of Cornell University says "the masses are in revolt." The trouble is that when a college professor speaks to a gathering of fifteen or twenty men he thinks he has been addressing the masses.

A poet sends us some verses, in which we notice he says that "Love is the metal that builds the home." He may be right, but he will have more or less difficulty in inducing the structural iron factories to look at it that way.

The boom of Wilson may result in the doom of Los Angeles. And yet, strange as it may appear, men who ought to have the good of the city at heart are boosting Lee Gates to no other end than to accomplish Wilson's election.

OWENS RIVER—TWO MILLIONS SAVED.

It would be improper and discourteous, even if it were possible, to anticipate the report of the Advisory Board of Engineers on the Owens River project, but it is no violation of confidence nor is it anticipatory of their conclusions to state the fact that the expert engineers have examined the several surveyed routes of the aqueduct and found no difficulties and no troublesome engineering problems in the way of bringing the waters of Owens Valley to Los Angeles.

Chief Engineer Mulholland has maintained from the inception of the project that the work of building a conduit would be surprisingly simple, and that a route involving no serious problems of construction could be selected. For the purposes of an estimate, Mr. Mulholland assumed the longest route, following the natural contour as shown on the government topographical maps, and figured liberally on the cost of cement conduits and tunnels. Detailed surveys have been made since the preliminary reconnoissance, and careful study of the topography has disclosed many improvements in the line and possible reductions of cost. Engineer James D. Schuyler, of the Advisory Board, has pointed out the advantages of one of the alternative routes, by which the length of the aqueduct may be reduced to less than 200 miles and at least $2,000,000 saved in the cost of construction, without the sacrifice of any possibilities of power development.

The change in route is being studied by the Advisory Board and the aqueduct engineers, and if it shall be found as safe and feasible as the preliminary surveys appear to indicate, no doubt it will be recommended, and the original estimate probably will be reduced.

There is no reason whatever to assume that the Advisory Board will raise the original Mulholland estimate. It is practically assured that the waters of Owens Valley can be brought to the San Fernando Valley at a cost not exceeding $23,000,000. The alleged estimate of $50,000,000, harped on by the power companies and their subsidized paper, was nothing but an ignorant guess to begin with and a malicious misrepresentation thereafter. Its foundation was the volunteer "report" of a surveyor, who didn't know the proposed route, never went over the surveyed line, and lost himself and the conduit in the desert fifty miles off the line and a thousand feet below grade.

The feasibility of the conduit route amazes the eastern engineers. They expected to encounter the difficulties of a rough mountain country, and they were surprised to find that almost the whole of the line could be followed in automobiles. They came out prepared to make a month's trip on horseback with a pack-train over mountain trails, and they saw almost the whole line of location stakes from automobiles in a ten-day run. In comparison with the problems of water supply confronting many large cities in the East, the Owens River project is a simple job of digging and piping. Storage reservoirs of ample capacity can be created directly on the line at small expense, and regulation of the supply is reduced to the simplest problem imaginable.

It is a safe prediction that the report of the Advisory Board will be a splendid New Year's present to the city of Los Angeles, and will confirm finally the belief of the people of this community that Los Angeles is wonderfully fortunate in having secured the opportunity to insure the continuation of her remarkable growth and the permanence of her prosperity by bringing down from the Sierra the floods that have been lost for ages in the desert sink of Inyo.

FACTS THAT CANNOT BE MOVED.

The Mayoralty contest is so near an end that certain controlling facts are established immovably in the minds of all intelligent voters. A few of these will be interesting to pass in review.

The first immovable fact is that Dr. Lindley is conceded by all to be in every way from his natural gifts and his large business experience, preeminently qualified to perform the duties of Mayor. This is a fact questioned by no person friendly or inimical to Walter Lindley. Malignant personal dislike and hidebound partisan bias have both recoiled before the thought of questioning Lindley's capacity to perform the duties of the Mayor's office. More than this, the confession is practically unanimous that in this respect he is the best fitted of all the candidates seeking election.

The second established fact immovably fixed in the mind of nearly every voter in the city is that Dr. Lindley's record is one of absolute honesty and that his character is grounded upon the highest integrity. The most malignant personal hatred has done its best, left no stone unturned, no corner unransacked, to dig up something derogatory to Dr. Lindley. The effort has absolutely failed. It is reduced now to a clumsy juggle with the names of other people after the fashion of the tricky thimble-rigger in a vain hope that in this juggling that of Dr. Lindley may be made to appear with some tarnish. The players were too clumsy to accomplish their malign purpose and the result has been to set Dr. Lindley's record and his personal character out in the strongest light, marked by unwavering honesty in every relation of life.

The third fact that stands out with salient prominence is that, eliminating Dr. Lindley from the problem, it is now, on the eve of election, impossible for the shrewdest politicians to forecast the vote to be obtained by his three prominent rivals. The fact of this uncertainty comes from many factors in the problem. Of nearly 53,000 votes on the register no one can tell how many will vote. Two years ago in the municipal election 41,000 votes were registered and about 30,000 were cast. There are, compared with that time, nearly 12,000 new voters upon the register. If the vote this year runs, as is probable, to a little more than 30,000, there are say 17,000 to be divided among the candidates competing with Dr. Lindley. Except that the non-partisan candidate as compared with the three leaders will get the smallest portion of these votes, the skilled politicians are in doubt as to which way the rest of them will go. The Socialists and Prohibitionists combined are conceded a possible 3000 votes. Eliminating the Gates vote, and these two bunches out of the anti-Lindley mass, it is impossible at this time to forecast whether Wilson will lead Harper or Harper will lead Wilson.

Out of this uncertainty as to the relative strength of the Democratic and Labor Union candidates comes to the minds of the political workers the firm assurance that Dr. Lindley is the only candidate in the field to be depended upon to defeat the purposes of the walking-delegates, aided in their attempt to convert Los Angeles into San Francisco by a gang of unscrupulous and skilful repeaters and wirepullers from the Schmitz camp in the Bay City.

With these conditions established on the eve of the election day, the citizens of Los Angeles who have but one purpose in their minds, that of securing for the city the best possible government, turn to Dr. Lindley as the only certainty. Each day sees an increasing number of the most intelligent and progressive business men and working people of the city draw away from the waning cause of Gates and the weak cause of Harper in order to offset by their accession to the Lindley forces the rapidly growing strength of Stanley Wilson.

It is less than a week to election day and with the campaign drawing to an end the above facts are those that stand out in clearest light and most unmistakable outline. They seem to be established facts which no development of the next few days can possibly stir from their foundations.

MARVELOUS LOS ANGELES.

A great deal of "kicking" is done nowadays in the big overgrown city of Los Angeles. Much of it is justifiable, no doubt, for there is never a lack of things to find fault about. Hardly anything is exactly as we would like to have it. If everybody were satisfied with conditions just as they are, there would be no incentive for anybody to try to change them, and of course progress would cease.

Los Angeles is like a husky youngster, whose clothes never fit him, because he outgrows one garment before his mother can get another ready for him. It is simply impossible for anybody to keep up with the pace which Los Angeles is setting in the matter of growth and development. Here we are shivering in our boots because the gas company cannot get enough gas into our homes to cook our food or to keep us warm. The gas company has laid miles and miles of mains, but it cannot keep up with the demand. It has built the largest storage reservoir in the world, and has installed gas-producing appliances which it imagined would be more than ample for all requirements. But behold! Los Angeles calmly absorbs the whole product and stands asking very loudly and very strenuously, for "more."

But it is not the supply of gas alone that is deficient in Los Angeles. We are "short," it seems, of almost everything. Hundreds of miles of street improvements must wait because the City Engineer's department has more work than it can turn out promptly, and because it is difficult to obtain enough workmen to perform the labor. We have builded thousands upon thousands of homes, tenements, hotels, etc., but still there are not enough to accomodate the throngs of people who are coming to us in a steady stream. Every artisan who desires work can find it in Los Angeles, for there is an insistent demand that seems never to be satisfied. Many persons complain because our streets are "torn up all the time," so that traffic is greatly retarded, and the public is obliged to suffer great inconvenience. This is true, too, but there is good reason for it.

The Los Angeles of today is outgrowing the things of yesterday. In a dead or decadent town the streets are seldom torn up. There is little noise, no bustle, and no excitement worth mentioning. All is calm, quiet, peaceful, and the citizen goes about the streets somnolently and contentedly contemplating the quiet scene, and thanking heaven that his nerves are not rasped by the noise and tumult which are inseparable from a city that grows.

And how Los Angeles has grown—is growing! It has more than doubled in population within the past five years, and the increase continues at an advancing ratio. The present population is easily 250,000, and probably more, whereas in 1900 the official figures of the government census were 102,479. The latter figures showed an increase of 103.3 per cent. over those of the census of 1890. But the whole story is not told, by any means, in the census reports. The world has seldom, if ever, beheld so rapid a development of a city's material wealth and resources as Los Angeles has furnished during the past six or seven years. The Times has often discussed the causes of this unprecedented development, and it is unnecessary to recapitulate them here, more than to say that the chief cause, beyond all question, is the fact that labor conditions here have been free from the hampering domination of trades-unionism. Artisans, mechanics, and workmen in every calling have been free to join unions or to stay out of unions, as they saw fit, and the majority of them have elected to stay out. Enterprise has had free play, and it has been prompt to improve the opportunities presented. Out of this fact, with other favoring conditions, has grown the miracle of Los Angeles—the city of our love, our hope, and our pride.

GATES AND THE IMPERIAL CAFE.

As was pointed out at the time, by the Los Angeles Evening Express, Lee Gates proved himself a wobbler when, as a Police Commissioner, he voted to restore the license of the Imperial Café after he had voted to deprive it of a license.

"Gates, James and McAleer hypocritically established a rule and then failed in its enforcement," said the Express, with much truth and force. As the Express truthfully added, "The police board backed down."

The real character of Mr. Gates has never been more candidly depicted than was done by the Express on the occasion in question. He appears to be a man of good impulses but lacking pathetically in stamina. He usually starts out on the right track but wanders away from it before he gets very far. He has a fatal habit of veering with the wind.

It has been pointed out by many good people who like to see Los Angeles a clean town, that the record of Mr. Gates in this Imperial Café business is far from being to his credit. And it must be confessed that the reflections so made are not without grounds. The Imperial Café was a most infamous resort at the time. Young girls were lured there and tempted to drink, thus making their downfall easy. The entire decent portion of the community cried out against its continuance, and it was generally conceded that the severe arraignment of Mr. Gates by the Express was to a certain extent warranted.

The most charitable view that can be taken of the matter is, perhaps, that Mr. Gates meant well, but allowed himself to be led away from his better judgment and instincts by influences that he had not the backbone to withstand.

The fact is that Lee Gates is a man who possesses many admirable qualities, but the people of Los Angeles can hardly be expected to depend upon him in view of what his best friend, the Evening Express, has said about him.

THE TOUCHSTONE.

Who is the greatest man of all the candidates for Mayor of Los Angeles? Who measures up the biggest? Who is the man of greatest achievement? Who has done the most for Los Angeles and will do the most?

All that can be asked is that citizens decide the question of the hour by applying this touchstone.

Lee C. Gates was right when he said in a public address that Dr. Lindley "would make the greatest Mayor that Los Angeles ever had."

GATES IS RESPONSIBLE.

Lee C. Gates must be held to accountability for the dangerous predicament in which this city finds itself. The actual danger is now acknowledged by all—by those who at first scouted it.

By falling when he should have stood, Gates has precipitated the peril. By wobbling when he should have been firm, Gates has brought about a crisis through which only the wisest and most strenuous efforts on the part of the level-headed citizenship can bring us safely. By breaking his written pledge to arbitrate, while Dr. Lindley stood unwaveringly by his word, Gates has made it possible for the hordes that devastated San Francisco to devour Los Angeles—possible unless the patriotic voters awake to the true and impressive facts of the situation and consolidate on Dr. Lindley.

Mr. Gates expressed these facts of the situation so forcibly and so well in his letter of resignation which he weakly withdrew, that The Times cannot do better now than to reprint it:

"To the Central Committee of the Non-Partisan party.

"Gentlemen:—I hereby beg to tender my resignation as your candidate for Mayor. I am impelled to this extraordinary step by reasons and circumstances so overwhelmingly imperative that I cannot disregard or disobey them.

"The division of the Republican and patriotic vote of this city between two candidates invites a disaster so appalling that no patriotic citizen should allow any personal motives to intervene to prevent it. In the presence of a portent and threat and the imminence of the danger which is now apparent by reason of the dual candidacy of Dr. Lindley and myself, personal and party considerations must give way to the city's welfare and safety. I am therefore reluctantly compelled to withstand the criticism of your committee and my friends, but must brave the same in the presence of this danger by the discharge of this higher duty which calls upon you and me for the sacrifice involved.

"The example of our stricken and outraged sister city, San Francisco, affords so horrifying a spectacle of what may be presented here as to make further argument or reason unnecessary to justify this course.

"With regret that beggars words to express, and hoping that my motives may not be misunderstood or misappreciated, and that you may see the justification for my course in the compelling necessity which actuates this sacrifice, I beg to remain,

"Most respectfully yours,

"LEE C. GATES."

The crisis that Mr. Gates then honestly sought to avert has come upon the city. Mr. Gates is responsible for it. If he had stood fast, firm and true, the danger would have been avoided.

The voters of Los Angeles will hold Gates to this accountability. Every day sees many of his one-time supporters flocking to the standard of Dr. Lindley as a measure of safety.

GATES'S STRENGTH A MYTH.

The exposure, on another page, of the stupid fraud perpetrated by the Express in its alleged count of post-card votes for Mayor shows that the Gates strength is mythical.

Like an ostrich hiding its head in the sand upon the approach of an enemy, the Express has placed Gates in the lead in its toy voting contest by the simple method of not counting nearly 5000 votes received for Lindley (Ind. Rep.)

Of course it is impossible to know how many of these toy votes the amateur Express has manufactured for Gates; but its whole straw poll, which was supposed to indicate at least how the readers of the Express might stand, is hopelessly tainted.

The supporters of Mr. Gates, the candidate of the "silk-stockings," are laboring under a delusion. Lissner fostered it by his fake report that 8000 voters had pledged themselves for Gates on postal cards. There is not an iota of truth in this boast. It is as great a fraud as the counterfeit ballot of the Express.

In the election next Tuesday, a vote for Lee C. Gates will be virtually a vote for Stanley B. Wilson. Gates's following is confined to one particular class. He has only one string to his bow. His candidacy is hopeless.

If any citizen does not desire to throw away his vote, or still worse, to help elect Wilson, he will join the host of citizens who are consolidating on Dr. Lindley. He is the only candidate who can save the situation.

The crippling of the cruiser Washington again proves that the name is a hoodoo for a ship. No old-time sailorman could be induced, for love or money, to sail in a vessel bearing that name, dear though it is to the heart of every American.

RALLY 'ROUND THE FLAG, BOYS.

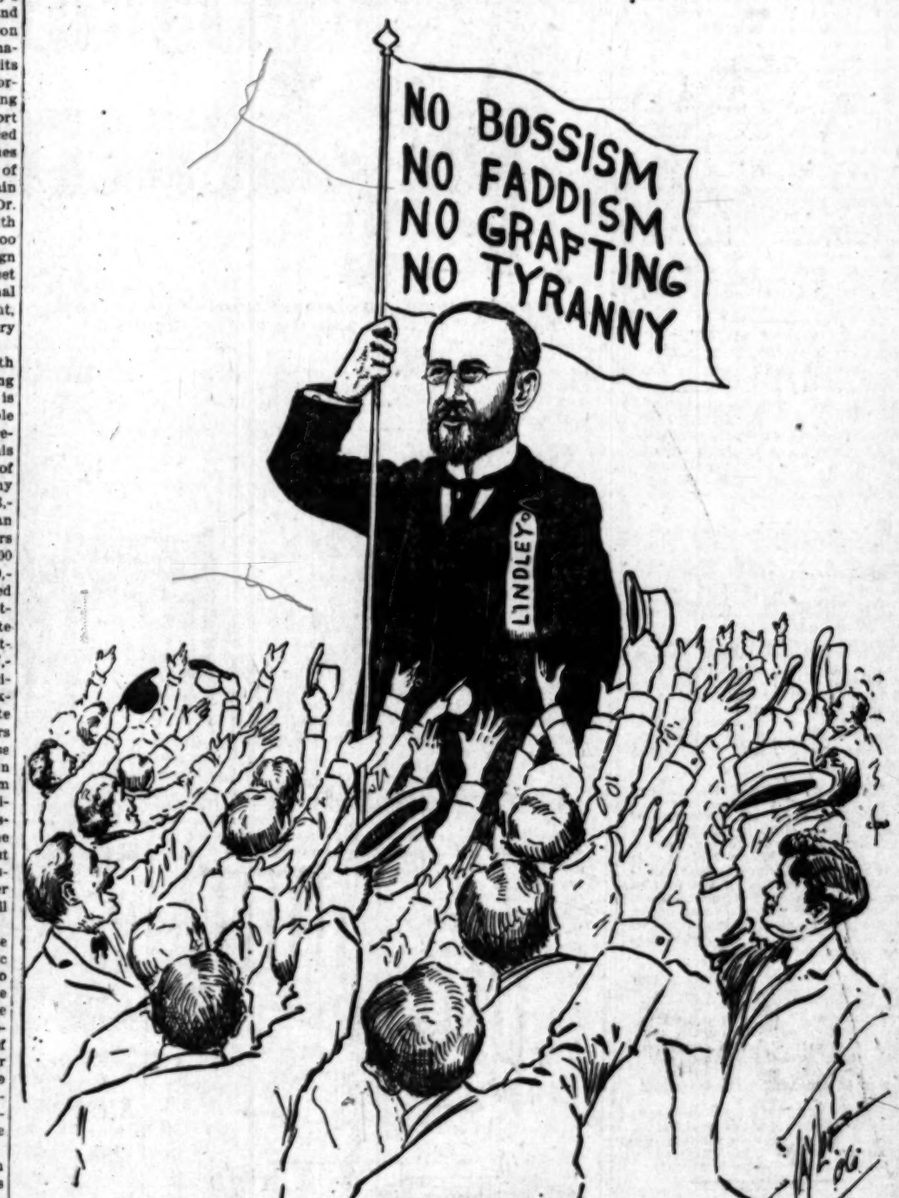

WILSON "BALLOT" GANG.

Sending Postal Votes for Lee Gates to Encourage Him to Stay in the Race.

One of the Times men in a local shop saw a man in barber uniform sitting in a corner with a pile of the Evening Express ballot postal cards in front of him.

These post cards are arranged with the name of one of the four leading candidates in each of the four corners. Under each name is a perforated line for tearing. The request is that a card is to tear off all the candidates' names except the one for whom you intend to vote. You are then to write the card to the Evening Express.

This barber was tearing industriously and he was tearing off all the names except thta of Candidate Gates.

The barber shaving the Times man stopped on his way to the hot water faucet and manifested some curiosity in the process.

"Gosh, what are you voting by them for?" he asked in amazement.

The busy barber stopped in the work of tearing off the corners of a big bundle of cards and said scornfully: "Say, bo, I guess you're not wise to the game, eh?"

But the other man only responded indignantly, "Say, ain't you a union man; why don't you vote for Stanley," he said.

"Well, I am going to vote for Wilson all right," said the tonsorial member, "but it won't be on one of those postal cards.

"All the union boys are doing that," he continued, holding up the bundle of postal cards he had already torn. "They've told us all to send them in for Gates.

"We want this fellow Gates to stay in the race. We want to make it appear that he is a winner. All the boys are tearing off coupons that will help to make old John D. ashamed of himself. The fellows at the union think this will help to split up the Republican vote and handicap Dan Murphy and give Stanley Wilson a walk-over show."

If you are a friend of Dr. Lindley turn out to greet him at his reception on the [illegible] house grounds this afternoon at 12:15. Let us give the people's doctor, whom his bitter enemies have so wantonly attacked, a glad right hand.

OCTOBER CIRCULATION OF THE TIMES.

The following are the sworn statements of the circulation of The Times for October, 1906:

STATE OF CALIFORNIA, COUNTY OF LOS ANGELES, ss.

Harry Chandler, Assistant General Manager of the Los Angeles Times, being duly sworn, declares upon his oath that the following is a true and correct office record of the daily issue of said newspaper for each day of the month of October, 1906:

OCTOBER, 1906.			
1	44,120	17	[illegible]
2	44,100	18	[illegible]
3	44,070	19	[illegible]
4	44,060	20	[illegible]
5	44,300	21	[illegible]
6	44,230	22	[illegible]
7	44,280	23	[illegible]
8	43,710	24	[illegible]
9	44,470	25	[illegible]
10	44,350	26	[illegible]
11	44,060	27	[illegible]
12	44,140	28	[illegible]
13	44,020	29	[illegible]
14	60,000	30	[illegible]
15	44,600	31	[illegible]
16	44,020		
Total	[illegible]		

The average circulation for the month of October, 1905, was [illegible]

The average circulation for the month of October, 1906, was [illegible]

Showing an average daily increase over the corresponding month of 1905 of [illegible]

HARRY [illegible]
Assistant General Manager.

Subscribed and sworn to before me this [illegible] day of November, 1906.
[Seal] [illegible]
Notary Public in and for the County of Los Angeles, State of California.

A. L. Perrin, being duly sworn, says that he is and has been for seven years last past superintendent of Circulation of the Los Angeles Times; that the above and foregoing statement of the circulation for the month of October, 1906, is true and correct, and shows the actual number of papers printed for each day of the month of October, 1906.

[illegible]
Superintendent of Circulation.

Subscribed and sworn to before me this [illegible] day of November, 1906.
[Seal] [illegible]
Notary Public in and for the County of Los Angeles, State of California.

E. K. Dolphin, being duly sworn, says that he is and has been for [illegible] last past foreman of the pressroom of the Los Angeles Times; that the above is a true and correct statement of the number of papers printed by said newspaper printed each day of the month of October, 1906.

[illegible]
Foreman of the Pressroom.

Subscribed and sworn to before me this [illegible] day of November, 1906.
[Seal] [illegible]
Notary Public in and for the County of Los Angeles, State of California.

THANKSGIVING
Silver for the Dining Table
Order Today
MONTGOMERY [illegible]
JEWELERS
Spring Street at Third

Exclusive Styles in Wedding Stationery
At Home, Reception and Tea Cards
MONTGOMERY BROS.
JEWELERS
SPRING STREET AT THIRD

PIANOS
FITZGERALD'S
113 So. Spring

Why pay $2 to $3 or more while we sell the same quality personally guaranteed reading lenses for $1.00? We will fit them to your eyes, filled frames, for $1.25; satisfaction guaranteed. No extra charge for [illegible]
$1.00
FLEMING [illegible]

Trustee Property No. 2

Located at 424-428 South Broadway. Ground 59x155 Feet.

The Trustee Company is erecting a modern, steel-frame, fireproof office building upon this property and is dividing the ownership into Unit-Interests which will be sold to investors in any amount. Large rental returns and increase value results to each will be in addition to the amounts invested.

Large rental returns and increase value certain.

Call at our office or write for a full explanation of our Co-Ownership System.

THE TRUSTEE COMPANY.
357 South Spring Street. Cor. Fourth

MUSIC AND THE STA[illegible]

Antoni's realistic prologue, before the "Pagliacci" curtain and ecstatically forced to a encore by an excited audience, evening memorable. It also record hit of the season for vidual number.

Antoni is one of the greatest ever seen in Los Angeles. [illegible] up—to begin with—is a wonderful grotesque originality. An ace upon one cheek, a great [illegible] upon his chin, a wierd quest[illegible] scrawled upon his forehead, upon the other cheek—these artificial masks that the actor put His acting throughout the play [illegible] and bitterly virile in its cumulative malice and veritable ferocity. [illegible] ing of the part, considered as a vocal effort, is the best work done in Los Angeles. Antoni is not the biggest in the world changing effects in the prologue his command of various re[illegible] made him an apt translator of myriad sentiments in this mi[illegible] lloquy. His final "Ring up the [illegible]ain" ending on a beautiful [illegible] easily sustained in the purest [illegible]style during a slow walk [illegible] entire proscenium, caused a tu[illegible] beyond the footlights.

Adaberto's Nedda was another [illegible]num of almost equal importance as before, in each opera in which [illegible] has appeared, the prima don[illegible] equitted herself admirably, com[illegible] both the demands of tone-pro[illegible] and acting.

Orelli, while he did not sing [illegible] acted the part admirably. "Vesti la Giubba," most difficult [illegible] the Pagliacci airs for proper in[illegible] tation, his dramatic prowess [illegible] people forget, for the moment, [illegible] tonal wobble.

"Cavalleria Rusticana," which [illegible] ceded "Pagliacci," brought the [illegible] tra splendidly into play, and exhi[illegible] the prowess of both the instrumentalists and Director Guerrieri. The [illegible] cult Easter chorus was well h[illegible] and the chorus people, for once [illegible] cured good results from most [illegible] measures. Especially effective was [illegible] work of the orchestra here, the [illegible] united tone of the strings being notable. This body is constantly [illegible] to the fore by the artistry of such individual players as Kammermeyer, Lowinsky, and seldom is guilty of [illegible] wrong intonation or blatance as [illegible] pales at times from the brass.

Mme. Adaberto created a splendid passionate, womanly Santuzza—a Santuzza of very evident physical charm. Her exquisite voice-command equipped her for the difficult dramatic moments in the part.

Pacini—minus his gallant moustache which he has doubtless divorced in his coming interpretation of Scarpia—made a surly and lifelike Alfio. In "Pagliacci" Pacini was seen as Silvio. D'Ottavi, with his peculiarly [illegible] vocal methods, worked his way [illegible] ceasfully through Turiddu's lines, though just as he was achieving [illegible] nonchalant success in the drinking song he made a skip of eight or [illegible] bars, throwing the orchestra into momentary confusion.

Mary Million was a pretty and sweet-voiced Lola.

Tonight the Lambardi company will revive "The Barber of Seville," which will be seen Attilio Salvanesi and Adelina Tromben.

LETTERS TO THE TIMES.

[The Times freely publishes the views of correspondents without holding itself responsible for the writers' opinions. Be brief, write plainly and clearly. The space of 250 words, on an average, is sufficient for the expression of ideas or the presentation of a point. Wordy written letters are liable to be declined merely on account of their length.]

Vote Lincoln's Way.

LOS ANGELES, Nov. 27.—[To the Editor of The Times:] The imported false prophets who are acting for the part of advance agents for [illegible] Wilson and one Howton in the present political struggle having pumped themselves dry of political rot and poured it into the ears of voters who are unresourceful as to be unable to find any other way to spend their time, have devoted the past ten days to industriously peddling political patronage among the doubtfuls, hoping thereby to deceive them into casting their votes for these "political substitutes," who seek office for the purpose of serving a master not even a resident or taxpayer of Los Angeles.

Less than a dozen "political plums" have been secretly promised to more than 200 voters in return for their political influence on election day.

During the past fortnight the writer has been approached by apostles of these two political parasites and asked to vote their way, not because of the superior qualities of the two fellows who aspire to the high office, but because they themselves have been promised a fat office in the event of their election. In each case the office promised these misguided henchmen was the same.

As to the merits of the two candidates, little need be said. Howton has drawn a Councilman's salary sufficiently long enough to prove he possesses no merit whatever; that he is totally unfit to serve the public for a thousand different reasons, most of which he appears pitifully unresponsible for. As for Wilson, well, he's a good thing to forget, and there are already about 200 union printers in Los Angeles who are sorry they ever heard of him, but will not forget him now, at least, until after they get even with him on election day for holding them out of employment by a useless strike ever since January 2, 1906, nearly a year. Over 90 per cent. of these printers wanted the strike declared off six months before it was because it had been lost and declared off in nearly every city in the United States, except Los Angeles, and the hardship was making tramps of the strikers. Wilson, as president of the Los Angeles union, refused to let common laboring men dictate to him and he ignored their poverty.

But neither Howton nor Wilson will be elected. The city's requirements coupled with the sound-mindedness of her voters, will put a quietus on this pair election day.

The union vote, on which Wilson is depending, will not vote for an unreasoned, unbusinesslike, unconsiderate fellow like him to run municipal affairs of the city, in which so many of them have their money invested and which is doubling in value under proper city government. They realize too well what would happen to the present prosperity of Los Angeles and the value of their own property should the city be run on the graft plan, such as San Francisco experienced, much to her sorrow, and to the sorrow of every person who had a dollar invested in property in that city.

The union man of today is not the union man of yesterday. Conditions have changed. The proud spirit of manhood which lay dormant for generations has awakened and stalked forth, joining hands with men who should be master. Instead of slave of [illegible] least their own convictions, their right to exercise the God-given power to think and act according to their own mind, their own good judgment, as long as they think right, judge well. While the American spirit prevails neither Wilson nor Howton, nor any other class-legislating candidate can succeed to office, or should.

The true and patriotic voter will vote Lincoln's way.

C. T. GULLIVER,
President Printers' Protective Fraternity, No. 33.

WILSON "BALLOT" GAME.

Sending Postal Votes for Lee Gates, to Encourage Him to Stay in the Race.

One of the Times men in a barber shop saw a man in barber uniform sitting in a corner with a pile of the Evening Express ballot postal cards in front of him.

These post cards are arranged with the name of one of the four leading candidates in each of the four corners. Under each name is a perforated line for tearing. The request on the card is to tear off all the candidates' names except the one for whom you intend to vote. You are then to send the card to the Evening Express.

This barber was tearing industriously and he was tearing off all the names except this of Candidate Gates.

The barber shaving the Times man stopped on his way to the hot water faucet and manifested some curiosity in the process.

"Gosh, what are you voting for Gates for?" he asked in amazement.

The busy barber stopped in his work of tearing off the corners of the big bundle of cards and said rather scornfully: "Say, bo, I guess you're not wise to the game, eh?"

But the other man only remonstrated indignantly. "Say, ain't you a union man; why don't you vote for Wilson?" he said.

"Well, I am going to vote for Wilson all right," said the tearing barber, "but it won't be on no dinky postal cards.

"All the union boys are doing this," he continued, holding up the bunch of postal cards he had already prepared. "They've told us all to send in vote for Gates.

"We want this fellow Gates to stay in the race. We want to make it appear that he is a winner. All the votes are tearing off coupons fast enough to make old John D. ashamed of himself. The fellows at the union say this will help to split up the Republican vote and handicap Doc Lindley and give Stanley Wilson a better show."

If you are a friend of Dr. Lindley turn out to greet him at his reception on the courthouse grounds this noon at 12:15. Let us give the good doctor, whom his bitter enemies have so wantonly attacked, a glad right hand!

OCTOBER CIRCULATION OF THE TIMES.

The following are the sworn statements of the circulation of The Times for October, 1906:

STATE OF CALIFORNIA, COUNTY OF LOS ANGELES, ss.:

Harry Chandler, Assistant General Manager of the Los Angeles Times, being duly sworn, declares upon his oath that the following is a true and correct office record of the circulation of said newspaper for each day in the month of October, 1906:

OCTOBER, 1906.			
1	44,120	17	44,120
2	44,160	18	44,120
3	44,070	19	44,080
4	44,080	20	44,080
5	44,560	21	44,080
6	44,320	22	44,080
7	44,320	23	44,080
8	43,710	24	44,080
9	44,470	25	44,080
10	44,320	26	44,080
11	44,320	27	44,080
12	44,140	28	44,080
13	44,020	29	44,080
14	69,600	30	44,080
15	44,080	31	44,080
16	44,080		
Total			1,367,660

The average circulation for every day in October, 1906, was..... 44,150

The average circulation for every day of October, 1905, was..... 44,350

Showing an average daily gain over the corresponding month of 1905 of..... 200

HARRY CHANDLER,
Assistant General Manager, The Times.

Subscribed and sworn to before me this 1st day of November, 1906.

[Seal] T. L. CHAPIN,
Notary Public in and for the County of Los Angeles, State of California.

A. K. Delphia, being duly sworn, says that he is and has been for 9 months last past foreman of the pressroom of the Los Angeles Times; that the above is a true and correct statement of the number of complete copies of said newspaper, printed each day in the month of October, 1906.

A. K. DELPHIA,
Foreman of the Pressroom, The Times.

Subscribed and sworn to before me this 1st day of November, 1906.

[Seal] T. L. CHAPIN,
Notary Public in and for the County of Los Angeles, State of California.

THANKSGIVING

Silver for the Dining Table Order Today

MONTGOMERY BROS.
JEWELERS
Spring Street at Third

Exclusive Styles in Wedding Stationery
At Home, Reception and Tea Cards
MONTGOMERY BROS.
JEWELERS
SPRING STREET AT THIRD

PIANOS GOOD ... OKE
FITZGERALD'S
113 So. Spring

Why pay $2 to $5 for eye glasses while we sell the genuine quality periscopic (bi-focal) reading lenses for $1.00; will fit them to sun-proof filled frames, complete $1.50; satisfaction guaranteed. No extra charge for adjusting.
$1.00
FLEMING

...perty No. 2
...roadway. Ground
...feet.
...a modern, steel-frame, fire...
...d is dividing the ownership...
...investors in any amount...
...sults to each will be in p...
...e value certain.
...full explanation of our
COMPANY.
Cor. Fourth S...

MUSIC AND THE STAGE.

Antola's realistic prologue, sung before the "Pagliacci" curtain last night, and ecstatically forced to a double encore by an excited audience, made the evening memorable. It also scored the concrete hit of the season for an individual number.

Abonia is one of the greatest Tonios ever seen in Los Angeles. His make-up—to begin with—is a wonder in grotesque originality. An ace of clubs upon one cheek, a great black spot upon his chin, a wierd question-mark outlined upon his forehead, a cross upon the other cheek—these are the facial marks that the actor paints on. His acting throughout the play, is vivid and bitterly virile in its cunning, its malice and veritable ferocity. His singing of the part, considered as a mere vocal effort, is the best work he has done in Los Angeles. Antola's voice is not the biggest in the world, but his thrilling effects in the prologue, and his command of various resources, make him an apt translator of the morbid sentiments in this mighty soliloquy. His final "Ring up the Curtain" ending on a beautiful high G, fully sustained in the purest bravura style during a slow walk beneath the glare proscenium, caused a tumult beyond the footlights.

Adaberto's Nedda was another creation of almost equal importance, and as before, in each opera in which she has appeared, the prima donna acquitted herself admirably, considering only the demands of tone-production and acting.

Bell, while he did not sing Canio, acted the part admirably, and in "Vesti la Giubba," most difficult of all the Pagliacci airs for proper interpretation, his dramatic prowess made people forget, for the moment, his sad vocal wobble.

"Cavalleria Rusticana," which preceded "Pagliacci," brought the orchestra splendidly into play, and exhibited the prowess of both the instrumentalists and Director Guerrieri. The difficult Easter chorus was well handled, and the chorus people, for once, secured good results from most of its measures. Especially effective was the work of the orchestra here, the fine muted tone of the strings being most notable. This body is constantly kept in check—fore by the artistry of such individual players as Kammermeyer and Lewinsky, and seldom is guilty of such wrong intonation or blatance as emanates at times from the brass.

Mme. Adaberto created a splendid, passionate, womanly Santuzza—a Santuzza of very evident physical charms. Her exquisite voice-command equipped her for the difficult dramatic moments in this part.

Paoni—minus his gallant moustache, which he has doubtless divorced for his coming interpretation of Scarpia—made a surly and lifelike Alfio. In "Pagliacci" Paoni was seen as Silvio. D'Ottavi, with his peculiarly tight vocal methods, worked his way successfully through Turiddu's lines, although just as he was achieving a conchalant success in the drinking song he made a skip of eight or ten bars, throwing the orchestra into momentary confusion.

Mary Millon was a pretty and sweet-voiced Lola.

Tonight the Lambardi company will revive "The Barber of Seville," in which will be seen Attilio Salvaneschi and Adelina Tromben.

LETTERS TO THE TIMES.

[The Times freely publishes the views of correspondents without holding itself responsible for writers' opinions. Be brief, write plainly, write clearly. The space of 250 words, on the average, is sufficient for the expression of an idea on the presentation of a point. Well-written letters are liable to be declined merely on account of their length.]

Vote Lincoln's Way.

LOS ANGELES, Nov. 27.—[To the Editor of The Times:] The imported false prophets who are acting the part of advance agents for one Wilson and one Howton in the present political struggle having pumped themselves dry of political rot and poured it into the ears of voters who are so unresourceful as to be unable to find any other way to spend their time, have devoted the past ten days to industriously peddling political patronage among the doubtfuls, hoping thereby to deceive them into casting their vote for these "political substitutes," who seek office for the purpose of serving a master not even a resident or taxpayer of Los Angeles.

Less than a dozen "political plums" have been secretly promised to more than 400 voters in return for their political influence on election day.

During the past fortnight the writer has been approached by apostles of those two political parasites and asked to vote their way, not because of the superior qualities of the two fellows who aspire to the high office, but because they themselves have been promised a fat office in the event of their election. In each case the office promised these misguided henchmen was the same.

As to the merits of the two candidates, little need be said. Howton has shown a Councilman's salary sufficiently long enough to prove he possesses no merit whatever; that he is totally unfit to serve the public for a thousand different reasons, most of which he appears pitifully unresponsible for. As for Wilson, well, he's a good thing to forget, and there are already about 200 union printers in Los Angeles who are sorry they ever heard of him, but will not forget him now, at least, until after they get even with him on election day for holding them out of employment by a useless strike ever since January 2, 1906, nearly a year. Over 90 per cent. of these printers wanted the strike declared off six months ago because it had been lost in the main, but was declared off in nearly every city in the United States, except Los Angeles, and the hardship was making paupers of the strikers. Wilson, as president of the Los Angeles union, refused to let common laboring men dictate to him and he ignored their poverty.

But neither Howton nor Wilson will be elected. The city's requirements coupled with the sound-mindedness of her voters, will put a quietus on this fair election day.

The union vote, on which Wilson is depending, will not vote for an unmanned, unbusinesslike, unconsiderate fellow like him to run municipal affairs of the city, in which so many of them have their money invested and which is doubling in value under proper city government. They realize too well what would happen to the present property of Los Angeles and the value of their own property should the city be run on the graft plan, such as San Francisco experienced, much to her sorrow, and to the sorrow of every person who had a dollar invested in property in that city.

The union man of today is not the union man of yesterday. Conditions have changed. The proud spirit of manhood which lay dormant for generations has awakened and stalked forth, joining hands with men who should be master instead of slave of their own convictions, their right to exercise the God-given power to think and act according to their own mind, their own good judgment, so long as they think right, judge well.

While the American spirit prevails neither Wilson nor Howton, nor any other class-legislating candidate can succeed to office, or should.

The true and patriotic voter will vote Lincoln's way.

C. T. GULLIVER.

President Printers' Protective Fraternity, No. 22.

THE MARK OF GOOD CLOTHES
KNOW US FOR BEST VALUES

At the Races Thanksgiving Day

Everybody will meet everybody, and everybody will see what everybody has on.

Here are the styles that will stand the comment of, and disarm the criticism of everybody.

Hundreds of our patrons will be out on Thanksgiving Day with their new suits and overcoats and they will cross the wire first in appearance and style.

Line up—we are ready to serve you with the best at prices more than satisfactory.

Ask to see our rain coats at from $15 to $40.

Harris & Frank
LEADING CLOTHIERS
333-341 South Spring Street

Wet Weather Shoes For Men

Instead of going around with thin-soled, leaky shoes, why not step into Staub's today and get a pair of comfortable shoes that will properly protect your feet. Whether you pay $3.50, $4, $5 or up $7, you can always depend on getting the correct, distinctive style and unexcelled value at Staub's.

C. M. Staub Shoe Co.
Broadway — Staub's Shoes — Corner Third

KICKSECKER'S SOAP
FOR THE SKIN AND COMPLEXION

A sanitary health-giving soap, safeguarding the skin—cleansing, healing and smoothing it. Non-perfumed, uncolored with dye, free from acids, alkali or animal fat, and superior to even the finest castile. Its first use gives a new comfort—a sensation of velvety smoothness and purity found in no other brand.

Price.....25c a Cake.
65c Box of Three Cakes.

Off Haughn Drug Co.
352 SOUTH SPRING—Cor. FOURTH

S. F. Bothwell, Pres.
H. M. Newlon, Secy.

MRS. SAUER IN LUCK.

Ten Indictments for Forgery in Texas Are Dismissed Because Witnesses Are Dead or Missing.

Mrs. Margaret Sauer of this city (better known as Margaret Graham, alleged spiritualistic medium,) has escaped trial in San Antonio, Tex., on the charge of embezzlement. The District Attorney of that city has just dismissed ten indictments against her because the witnesses are dead, out of the country, unwilling to prosecute, or cannot be found.

Mrs. Sauer, it is said, won her way into the best society of San Antonio.

She is alleged to have told a number of women there that she knew of profitable plans of investing in silk worms in Japan. Several women invested and received enormous profits on slight investments. Then they plunged. No profits were forthcoming.

Mrs. Sauer was indicted and fled. Her husband being arrested, tried and acquitted. The Sheriff captured her in California, and took her to Texas for trial.

Everything in Furs.
Harris & Jenks, 325 South Main

J. W. Robinson Company
Boston Dry Goods Store
235-237-239 SOUTH BROADWAY

Store closed tomorrow—Thanksgiving Day.

Hosiery Sale Today

Women's 35c to $1 Stockings

Hundred and fifty dozen sample stockings, practically all in quiet patterns that will please the most refined dressers.

25c

Included are:—Silk-embroidered lisles, All-over lace lisles, Fine gauzes and embroidered lace ankles. Greens, browns, navy blue, tans and wine shades, white and black.

Most of them worth two, three, four times today's price.

CORSET SALE ON FRIDAY

By far the most important corset sale we've held in years.

"Bon Tons," "Royal Worcesters," and "Kabos" in to-be-discontinued models at half and less.

Particulars in tomorrow's papers.

Opera Coats and Dresses at Half and Less

Several dozen luxurious garments priced away under half their average worth.

Somewhat soiled by finger marks and dust spots, but the cleaners can easily correct all that.

$25 coats at $8.75	$25 dresses at $15
$30 coats at $10	$50 dresses at $25
$75 coats at $25	$100 dresses at $50
$125 coats at $50	$95 dresses at $40
$150 capes at $45	

(Second Floor.)

219-229 South Broadway — Coulter Dry Goods Co. — 224-228 South Hill Street

Do all your necessary shopping today; this store closes tight on Thursday—the nation's day of thanksgiving.

Dainty Embroideries for 25c

Wide flouncings and skirtings of fine embroidery—some designs six inches deep, exclusive of cloth, are on sale for 25c a yard, and any woman who knows embroidery values will judge them bargains at 35c or even 50c. A small lot explains the cut.

Silks You'll Like, and a Black Silk Special

Never saw anything like it—the instant popularity of the new satin-stripe Marquisette—among women who want dainty evening waists or gowns. Its inexpensiveness is not one of the least attractive things about it—24-inch width, only $1.25 a yard. Several color combinations in white grounds having autumn flowers over the surface.

Pompadour crepes de chine, 24 inches wide, are strikingly handsome for party gowns this season. Lavender, pink, heliotrope and brown shades combined in dainty designs upon a white surface, $1.25 a yard.

An extra good value in black silks, from Southern California's best stocked silk store.

36-inch genuine Bonnet French taffeta, guaranteed without reservation both by us and its makers, is here for $1 a yard, very, very seldom you can purchase it for less than $1.25.

Package Perfumes for Christmas Gifts

Perfumes of the right sort, put up in fancy packages, are excellent gifts from anyone to anyone.

Whether you wish to spend 25c, 50c, 75c, $1 or $2, you can secure the best at each step here. And right now you may select from practically all odors. Later the choice will narrow down of course.

Sachets for little fancy bags to be put in various places are here at 25c an ounce, hello, violet, rose and other good, permanent odors.

KODAKS
Photo Supplies
Artists' Materials
Picture Framing
Developing, Printing and Enlarging
HOWLAND & CO.
PHONES
M. 211 Home 6911
141 South Broadway

AT YOUR TABLE

at Thanksgiving time, alongside the turkey which you set before your guests, you should serve some excellent Zinfandel or Sauterne that we have bought especially for the occasion. Get it here pure, sparkling, and of a well-known vintage, $1.00 a gallon.

Fleur de Lis Beer, $1.00 doz. net.

GRUMBACH
807 CENTRAL AVE.
Phones: Main 1295. Home F1295.

Dean Says

It doesn't matter what you want 'n the line of drugs. If you phone your order to Dean's, you'll get what you want in a hurry, and pay the very lowest price for it.

OFF DRUG CO.
214 SO. SPRING ST.
Between Jevne's and Newberry's.

ALFRED BENJAMIN & CO.'S
HIGH GRADE CLOTHING
SOLD ONLY BY
JAMES SMITH & CO.
137-39 SOUTH SPRING ST.

"READY AND RIGHT"
THE NEW CLOTHING
On Sale at the
Silverwood Stores

Hoffman's
THE LARGEST Millinery HOUSE ON THE PACIFIC COAST
133½-135 S. SPRING ST. LOS ANGELES

BEAUTIFUL NEW 80-Page Catalog No. 4 Watches, Jewelry, Silverware. 2000 illustrations and Gift Suggestions. Sent free on request.

Brock & Feagans
Jewelers,
Broadway and 4th st.,
Los Angeles, Cal.

Green's
10th, Broadway and Main
The Largest Exclusive Picture Store in America.

H. JEVNE CO.

Cigars For Thanksgiving

To the smoker, no Thanksgiving dinner is complete without a fine cigar.

The House of Jevne's is ready to supply you with the world's finest brands for your enjoyment tomorrow. We have just received direct from Havana, Cuba, a large invoice of IMPORTED CIGARS, consisting of the following world-renowned brands in a variety of sizes.

Romeo and Julieta	Benito Suarez
Punch	Estanillo
Partagas	H. Upmann
Figaro	La Cruz Roja

Prices $10.25 to $40.00 per hundred.

In addition to these we have received fresh shipments of the famous

CHARLES THE GREAT from Tampa, Fla.
MI FAVORITA and
EL TELEGRAFO from Key West.

Prices from $4.50 to $20.00 per hundred.

Jevne's is headquarters for the world's finest Egyptian, Turkish and Virginia cigarettes. They come in packages of ten, fifty and one hundred.

The House of Jevne stands for Cigar Satisfaction and Cigar Economy. Send us your orders today.

WE GUARANTEE TO SUIT EVERY TASTE.

SMOKE JEVNE'S FINE CIGARS

208-210 S. SPRING ST.—WILCOX BUILDING

THANKSGIVING DINNER
CHOOSE IT HERE AND HAVE IT PERFECT.

Cherimoyas	Bartlett Pears	Ehmann Olives
Alligator Pears	Peaches	Artichokes
Mangoes	Fancy Grapes	Green Corn
Pineapples	Berries	Peatland Celery
Persimmons	Eastern Cider	Navel Squash

Lots more to please at sight.

Ludwig & Matthews Co. 133-35 SOUTH MAIN
Tel. Main 550; Home A6238.

ANDERSON & CHANSLOR GROCERS

Are You Fully Prepared For Thanksgiving?

Although Thanksgiving is almost upon us, we were never better fixed to supply you with the needed commodities for properly celebrating the feast than now. Here are a few helpful suggestions.

Delicacies	Mince Meat
Plum Pudding	Figs
Nuts	Cranberries
Raisins	Chestnuts
Wines and Cordials.	Fruits of all kinds.

If you have failed to complete your preparations for tomorrow's dinner, we would recommend that you phone us without delay—our delivery service is at your command.

SPRING·ST·426·428·430
PHONES·EX·38·

Street Shoe For Women

A shoe particularly suitable for this cold, damp weather. Price $5

Made of vici kid; has short fore part, welt sole and military heel, lace or button style. A smart attractive model possessing style and comfort.

Wetherby-Kayser Shoe Co.
218-217 South Broadway.

Did you ever WEAR OUT a garment? Do you give away good cloth because the shape is lost?

Kenreign

raincoats keep their stylish shape till worn out. Proof is in the wearing, security in the guarantee.

The factory system that makes these coats possible is alone an invention, a discovery.

Kenyon Overcoats

Sold this superiority. Latest style from the dealer who sells Kenreign Coats or from

C. Kenyon Co. - - NEW YORK

Reduced Rates Thanksgiving

SOUTHERN PACIFIC — SUNSET ROUTE & SHASTA ROUTES

One and One-Third Fare for Round Trip to all points in California, where the one-way rate is Ten Dollars or less. Good going November 28 and 29 with return limit December 3

City Ticket Office
600 SOUTH SPRING STREET 600
CORNER SIXTH
Tickets at City Ticket Office and at Arcade Depot

Southern Pacific

LAMB'S DEPARTMENT MARKET
452 S. BDY
PHONE EX. 398

Men's Clothing
Fall and Winter Now on Sale at
DESMOND'S
CORNER THIRD AND SPRING STREETS

THE LAST CALL!

Treasury Stock of the Manhattan Mining Venture Company advances from 10 to 25 cents a share Saturday night, December 1, and this is the last opportunity you will ever have to buy this valuable stock at the low price of 10 cents a share, so send or bring in your order at once. If you live out of the city, telegraph your reservation at our expense to insure filling your order and let your remittance follow by mail.

Our Company, the Manhattan Mining Venture, is an Arizona corporation with a capitalization of $1,500,000—1,500,000 shares, each with a par value of $1, fully paid and non-assessable.

Our corporation owns eight of the most valuable gold mining claims in the State of Nevada; they are the Indian Chief Nos. 1, 2 and 3; Indian Chief Extension Nos. 1 and 2, situated in the heart of the great Manhattan gold mining district, and three other claims known as the Butterfly mine in the Twin River district, which are located within one-half mile of the old Ophir mine, that yielded more than seven and one-half millions of gold from 1873 to 1900.

The Five Indian Chief claims are located in the heart of the great Manhattan gold mining district, which, though but a little over six months old, is already conceded by every well known mining man to be the richest gold mining district of Nevada.

ON OUR PROPERTY

Five of our claims, the Indian Chief and Indian Chief Extension properties, contain outcropping quartz ledges that assay as high as $470.45. When we tell you that it requires only $85 free milling ore—and that taken from our claim is free milling—to put the mine on a dividend paying basis, you can readily estimate the amount of profits our Company should earn when we get to milling $470.45, and what we should earn when we get to milling $1000 and $1500 ore, to say nothing of the enormous returns there will be for the stockholders, when we locate the mother lode of the placer deposits, which have just recently been found.

ON ADJOINING CLAIMS

On the property of the Bulldog Mining Company, immediately adjoining our Indian Chief claims, and within a stone's throw of our property, two shifts of miners are working night and day, and have sunk a 70-foot shaft that is yielding ore, some of which assays better than $1000. This same ledge is identical to those of our property, some of which assayed $470.45; same formation, etc., and expert mining men, who have examined our property, say that these ledges are wider and more valuable as depth is attained.

On the opposite side of our Indian Chiefs, as high as $1500 ore has been struck on the Georgy group of claims, and expert mining men say the same vein runs entirely through one of our Indian Chief claims.

In addition to this wealth that we know is on our claims, our mining superintendent discovered the other day valuable placer deposits. Miners rushed to the vicinity of our claims in hundreds when the discovery became public, and there is practically no doubt whatever that the Mother Lode is also on our claims.

ADJOINS BIG PRODUCERS

Our Indian Chief claims are situated between and also adjoin nearly all the other big producers in Manhattan, namely, the Hooligan, Paymaster, Georgy group and others. Every indication is that our property will be as great or a still greater producer than any of these. To be perfectly honest, we really believe we have property that will rival the famous Mohawk mine in wealth.

PLACER ORE "STRIKE"

Following is what Manhattan Mail, the biggest paper in Manhattan, says of the placer discovery on our property:

"Mining activity is at fever heat in the vicinity of the Indian Chief claims, owned by the Manhattan Venture Mining Company, located east of the Bulldog property. Rather unexpected and valuable placer ground has been developed on the former property during the past seven days. Dry washers are now at work. The gold granules are coarse, angular and sharp, showing that the metal has not been carried far from the point of liberation.

"The finding of gold in such quantities has had the effect of renewed placer activity in that section of the district. Property owners in the neighborhood are preparing to begin a campaign of development for the purpose of finding, if possible, the Mother Lode."

The finding of the placer ore alone was sufficient to warrant us raising the price of our stock to 75c or $1.00 a share, but we did not. We are going to continue selling it at 10c a share, as we have agreed to do until December 1, after which time it will be advanced to 25 cents per share.

DEVELOPMENT WORK

Development work is now progressing rapidly on our five Indian Chief claims, and a force of miners is at work sinking a shaft and taking out rich ore that is being placed on the dump ready for the mill, while you are reading this advertisement. In fact, every effort is being made by the officers of this Company to get the valuable gold in our claims out of them and into the pockets of the stockholders at the earliest possible moment.

About December 1, at which time this stock advances to 25 cents a share, it is expected that two shifts of miners will be put to work—a night and day force. This should enable us still quicker to yield returns to those who have had the good judgment to get an interest in this wonderful gold mining enterprise.

FEATURES OF OUR COMPANY

We are now offering a small allotment of treasury stock to pay for development work at the low price of 10 cents a share, par value $1. Kindly bear in mind a few of the following facts while weighing the advisability of joining us in this enterprise;

Our property is not a prospect, but a legitimate GOLD MINE.

We know there is GOLD in our claims.

The men behind this company are the men who have helped make Manhattan famous as a gold producing district. They are mining men in every sense of the word—men who have made a success of the business for years—who are getting rich from mining, and who are now giving you the opportunity for once of getting rich with them. It is up to you to take advantage of this offer. They can present the opportunity to you, but they cannot make you invest. You must have the good judgment to discern and grasp an opportunity to make money when it is presented to you.

Compare Manhattan with any camp you have ever heard of or ever have seen, twice the size of Manhattan; count the shipping mines; look at the price of stocks in the district; think of the age of the camp with her population of almost 5000, and the rest we leave to you and your knowledge of mining.

The ore is free-milling. It can be treated by stamp mill and cyanide at minimum cost. This means that the mines can be developed into producers by the expenditure of a few thousand dollars. DIVIDENDS SHOULD QUICKLY FOLLOW.

We own our eight claims free and clear. They were deeded to us directly from the original locator and paid for in full by us. Development work has already been commenced and will be pushed until the five Indian Chief claims, which are to be opened up first, are on a DIVIDEND PAYING BASIS. Afterward, the Butterfly mine, which contains quartz ledges that are almost as rich in gold as the Indian Chief claims, will be put on a money-earning basis.

Just as soon as the development work warrants it, this stock will be listed on the Goldfield Mining Exchange for the further protection of the stockholders.

We may be over-enthusiastic on the subject of this wonderful mining enterprise, when we say that we believe this stock will be selling on the open market for as high as $2 and $3 a share or perhaps more within six or eight months, but we do not believe we are. Every indication certainly points to a big advance in the price of this stock in the near future.

WHAT YOUR MONEY WILL BUY

FOR $10 YOU CAN GET $100 WORTH OF STOCK—100 SHARES
FOR $15 YOU CAN GET $150 WORTH OF STOCK—150 SHARES
FOR $20 YOU CAN GET $200 WORTH OF STOCK—200 SHARES
FOR $25 YOU CAN GET $250 WORTH OF STOCK—250 SHARES
FOR $50 YOU CAN GET $500 WORTH OF STOCK—500 SHARES
FOR $100 YOU CAN GET $1000 WORTH OF STOCK—1000 SHARES
FOR $200 YOU CAN GET $2000 WORTH OF STOCK—2000 SHARES
FOR $250 YOU CAN GET $2500 WORTH OF STOCK—2500 SHARES
FOR $500 YOU CAN GET $5000 WORTH OF STOCK—5000 SHARES

ACT AT ONCE

Do not make the mistake of delaying until this stock has gone to 25 cents, or until it has all been sold, but fill in the coupon with your order for $10, $20, $50, $100 or $500 worth of stock, and send it to us NOW—TODAY.

Address all communications and make all orders for treasury stock to

FISCAL AGENTS

J. W. Musselman & Co.

Dealers in Money Making Stocks.

218 Mason Bldg., Corner Fourth and Broadway, Los Angeles, Cal.

Home Phone 4441. San Diego Representative. Sunset Red 8646.
OFFICE 844 FOURTH ST. ELMO RIDDELL. Home Phones 3588.

Our office will be open until 9 o'clock Saturday night.

J. W. MUSSELMAN & CO., Los Angeles.

I hereby subscribe for.....shares of the stock of the Manhattan Mining Venture Company, total par value $....., for which please find enclosed $.....to pay for same.

Name.....

T-11-28 Address.....

QUARTER TON OF TURKEYS.

STATE SCHOOL BOYS TO ENJOY THANKSGIVING.

Mince Meat and Cranberries by the Barrel, Plum Pudding as Big as Bushel Basket, One Hundred Mince Pies and Other Things by Wholesale Are Provided.

Probably the hungriest lot of boys in Southern California are those at the State school at Whittier, for the cadets are kept in the best of physical condition, and have their daily military drill and out-of-door play.

It is easy to see, then, that the task of preparing a big Thanksgiving dinner for the cadets and officers—four hundred persons in all—means no small task. Tonight there hang in the storerooms of the commissary department forty big gobblers, whose combined weight is almost a quarter of a ton. Of this amount only the bones will be left on Thursday night, for the forty gobblers, many of which were raised on the State school farm, will all be roasted for the big Thanksgiving dinner.

To go with these big turkeys, a barrel of cranberries will be made into sauce, a barrel of minemeat will be put into the one hundred mince pies, and half that number of pumpkin pies will be served.

Other items on the bill of fare are oysters, for which three cases will be needed, celery, of which it will take three crates, as well as three hundred pounds of tomatoes, three sacks of potatoes, three cases of canned corn, two sacks of walnuts, a barrel of apples, a plum pudding as big as a bushel basket, and two big boxes of raisins. It is safe to say that even boys won't be very hungry when the dinner is over.

The day will be observed as a complete holiday, there being no school sessions, nor work in the trades building.

In the afternoon the cadet football team will play a team from the Pastime Athletic Club of Los Angeles, on the grounds at the school.

The fact that the little epidemic of typhoid fever among the cadets is practically over gives ground for a very real Thanksgiving feeling among both officers and cadets. There are no new cases, and the lads who are ill are convalescing.

MRS. HAUSER DIES HERE.

Wife of Former Governor of Montana and One of Best-Known Women in State.

Mrs. S. T. Hauser, wife of a former Governor of Montana, died in this city yesterday, after an illness of twenty minutes. She came here a week ago, accompanied by her son, S. T. Hauser, Jr., and his wife. The party had intended to make a pleasure trip to Japan. The body will be taken to Helena.

Mrs. Hauser was born in St. Louis, October 8, 1841, and was a widow when she married the ex-Governor, in 1871. She was the daughter of Bernard Guines Farrar of St. Louis, a prominent physician. The children surviving are S. H. Kennett, a son by her first husband, S. T. Hauser, Jr., and Mrs. Ella Thatcher, all of whom live in Montana.

Mrs. Hauser was one of the best-known women in Helena, where she was noted for her charitable deeds.

Yes! Buy a Piano.

but get my prices and terms. F. W. Kringel, 345 South Spring st. Bdway 2683, F3126.

Every exacting requirement of refined taste is met by Satin skin powder. 4 tints.

FOR TEN-STORY BUILDING.

Van Vranken-Hunter Realty Company Buys Corner of Hill and Seventh Streets.

E. S. Rowley has sold to the Van Vranken-Hunter Realty Company the northeast corner of Seventh and Hill streets for $310,000. The size of the lot is 97.22 feet frontage on Hill street, and 86.24 feet on Seventh, with three feet to come off for the widening of Hill street, which makes the cost about $36 a square foot, or a trifle over $3100 a front foot.

The Van Vranken-Hunter Realty Company is planning to build a ten-story steel fireproof building on the corner, which will cost about $250,000.

There are already four floors of the building leased by two large companies in the city, who have put up the required deposit to secure the rooms when completed.

The rental of the building will pay at least 5 per cent. on an investment of $2,000,000, and taking out the entire cost of the building, this makes the value of the land about $17,500 a front foot. The figuring is based on the present earnings of the H. W. Hellman Building.

This figuring, also leaves out of consideration the fine car service which can be had at Seventh and Hill streets.

FIGHT FOR REVOLVER.

Bean Accuses Davidson of Threatening to Kill Him—Latter Said to Abuse Wife.

E. D. Bean became involved in a fierce fight with Charles Davidson at Fourth and Hill streets, last night, because Davidson threatened to kill him, Bean says. He showed a revolver to the sergeant at the Central Station, and claims to have taken it from Davidson.

Bean says that the trouble started some weeks ago when Davidson was beating his wife, who is Bean's sister, and Bean interfered.

Bean says that Davidson came to his room at the Stanford Hotel and asked him to go with him to an address on Hill street. As they were walking together Bean said that he felt the revolver in Davidson's pocket and that after throwing him down he took the gun away from him.

TO VOTERS OF LOS ANGELES.

Having been absent from the city since October 12, I returned yesterday to learn that without my knowledge, consent or desire, I had been placed in nomination by the Republican City convention as a member of the Board of Education.

If elected my business and other engagements would not permit me to perform my full duty, and I should be obliged to resign.

Having been informed that it is now too late to take the formal steps necessary to have my name omitted from the ticket, I hereby respectfully request the electors of this city not to cast their votes for me.

W. C. PATTERSON.

NOBODY IS BLAMED.

The inquest over the body of Calvin N. Donnell, the deaf bicyclist who was run down by car No. 837 at Tenth and Figueroa streets Sunday afternoon, and who died in agony Sunday evening, was held at Bresee Bros.' yesterday afternoon. A Coroner's jury rendered a verdict according to the facts in the case, and held none to blame for the accident. The victim resided at No. 1027 South Flower street.

Your Holiday Trip.

Call or write Gould System Office, 250 South Spring street, for rates and information regarding your trip East for the holidays. Lowest rates through standard and tourist sleeping cars via northern or southern lines. No trouble to answer questions.

For the Only Real Italian Dinner

The Europa Cafe is the only place, 312 West 7th st. Full-course appetizing dinner, 50 cents.

GEORGE D. BLAKE DEAD.

(Continued from First Page.)

in Los Angeles to look after the stricken man.

But though the public was then made aware of the mental condition of the attorney, it previously had not been known that Blake had suffered a severe physical and mental breakdown, in the fall of 1904, and that for two months he was under the constant care of Dr. W. W. Hitchcock and two trained nurses. Later in the year he was removed to a private sanatorium in Illinois by direction of his mother, and there he gradually recovered his mental and physical equipoise.

WORKS TOO HARD.

That breakdown was traceable to his hard work in connection with the celebrated divorce suit brought by Mrs. Mayberry, which was brilliantly handled by him. But though the strain then was great, Blake might not have suffered pronounced ill effects, had it not been that soon after removing from Seattle to this city he lost his wife.

He was extremely fond of her, and with his occult trend of thought, believed that his destiny was linked to hers. She was a beautiful and most estimable woman, a graduate of Ann Arbor University, and a gifted teacher of literature. She died in Chicago, where her husband had taken her on a visit. Friends of the attorney claimed that it was through the assurances of a medium that he could communicate with the spirit of his wife that he first became interested in occult studies.

But what gave an uncanny interest to the madness of Blake was the close friendship that existed between him and Maud Freitag, an alleged clairvoyant and spiritualistic teacher of this city. While he was babbling of the wealth and grandeur at his command, his close companion—"Theodora," as he fondly called her—lay in a state of mental upset at her home on one of the streets of the East Side.

"She died two days ago right here in my arms," maintained Blake.

"But she is not dead," he added, as he pushed back his chair and stepped toward the window.

COMMUNES WITH SPIRIT.

"Lies she there, so still, so pale, so rigid on her couch—can you not see her as I? Her breath flutters briefly, slowly her eyes unfold; she is dead, and tomorrow we will bury her, my Theodora."

Like a mother crooning to a sick child, he walked back and forth caressingly talking to the spirit of the woman.

Suddenly he caught his head in his hands. "Lords of Karma, you come," he muttered, and turning to the officers in charge of him, he told of the opposing forces of good and evil that were besetting him.

Circumstances so molded themselves as to break George Blake down, and it is claimed that his delving into occult study contributed very largely to it. While "Theodora" lay between life and death, a woman of this city, who claimed occult power, offered her services at the bedside. It was asserted at the time that the sick woman was called back to life.

MEDIUM IS DENIED.

The woman who claimed to have wrought this cure, next went to Mr. Huston, brother-in-law of George Blake and asked his permission to visit the stricken attorney at Patton. The doctors were not willing, and the experiment was never made.

After Blake's committal by Judge Wilbur, the attorney would pass hours at an imaginary telephone, talking to friends who had passed over and particularly to the shade of the late Senator White. Occasionally Blake became somewhat violent, but generally he remained wrapped up in his own fancies.

And now he is dead and at rest. The body was shipped to Pontiac, Ill., for burial.

THANKSGIVING SPECIALS

Special bargains for this week only. With Thanksgiving but a day off, and with a fair line of dining-room furniture still on hand, we have decided to make sharp reductions on these goods. Not confining this sale entirely to dining-room furniture, we are offering rare values in all lines and departments. This week will be a record-breaker. Do not miss this opportunity, as great savings are possible.

A Feast of Bargains

Specials in Dishes

$5.50 50-PIECE DINNER SETS $3.75
Neat patterns, fancy shapes; complete set for six persons; bargain.

$10.50 100-PIECE WHITE "ANGELUS" DINNER SET $8.25
Complete set for 12 persons; Homer Laughlin make; good patterns; special.

$15.00 100-PIECE DINNER SET $11.00
Decorated; complete set for 12 persons; good ware; neat, popular set; special bargain.

$20.00 100-PIECE DINNER SET $17.00
Forget-Me-Not decorations mingled with gold; rich, handsome shapes; set for 12 persons; excellent value.

$8.00 52-PIECE DINNER SET $5.75
Rich decorations; neat designs; very beautiful set; special while they last.

Stoves and Ranges

$11.75 CAST COOK STOVE $8.50
Large size, heavy castings; 15-inch oven, No. 7 stove; good cooker and baker; special.

$18.50 COAL RANGE $15.00
Positively the best value on the market; heavy castings, large oven, place for water coil, fine baker; guaranteed; bargain.

$35.00 GARLAND PACIFIC RANGE $27.50
On base, six holes, full nickel trimmed, pouch fed, large size top, extra large oven; best make.

$37.50 GARLAND "SURPRISE" RANGE $30.00
Steel range, cast oven top, with high closet, 5 holes, 16-inch ovens, aluminized oven, changeable fire back for water coil or water back.

Gas and Oil Heaters

$4.00 OIL HEATER $2.85
Blued steel body, full nickel trimmed, patent flame spreader, large size, smokeless and odorless; big value.

$5.00 "PERFECTION" OIL HEATER $3.40
Full metal trimmings, oil indicator, blued steel body, excellent heater, medium size, economical.

$3.00 "NEW METHOD" GAS GRATE $6.00
Aluminized grate, asbestos back, best burner, polished iron body, improved air mixer; a neat, ornamental heater; extra bargain.

Mission Dining Room Bargains

$3.00 LEATHER SEAT DINER $2.00
Weathered oak chair; box seat, solid oak, half French legs, plain; no duplicate on the market.

$10.00 MISSION EXTENSION TABLE $7.50
Regular mission type, square, double top, large four-inch legs; simple construction; big value.

$16.00 PEDESTAL EXTENSION TABLE $12.90
Square top, solid oak, large pedestal, best construction, neat design; special.

$33.50 MISSION BUFFET $26.00
Built on true mission lines, modern handles and knob, square, heavy build, triplicate mirror back, shelf ornament.

$60.00 CHINA CLOSET $48.00
Bent glass sides and swell front door, leaded glass, heavy claw feet, all quartered oak, richly carved French mirror in back and on top; big value.

Bargains in Rockers

$2.50 ARM ROCKER $1.85
Hardwood rocker, saddle seat, arms, neatly curved back; while they last, bargain, $1.85.

$3.75 OAK ROCKER $2.75
Solid oak, neat style, high back, cobbler seat, braced arms, turned spindle rungs; big value.

$5.50 FANCY ROCKER $4.25
Handsome rocker, quartered oak, well finished, carved panel back; extra value.

Specials in Iron Beds

$3.00 IRON BEDS $2.50
Heavy side rails, seven-eighths posts, full or three-quarter size; special bargain.

$7.50 IRON BED $5.25
Heavy posts, high head-board, fancy scroll design, good patterns; special.

$8.00 IRON BED $6.75
Strong, substantial bed, heavy posts, angle irons at head and foot, brass trimmed, assortment of colors; bargain.

Big Values in Chairs

80c KITCHEN CHAIR 65c
Wood seat kitchen chair, golden oak finish; a good bargain while they last.

$1.10 CANE SEAT DINER 85c
High back, golden oak finish, cane seat, best pressed pattern in back; these will go fast; come early.

$1.35 SOLID OAK DINER $1.15
Solid oak diner, cane seat; braced continuous back post; this is a regular $1.35 value; special.

$2.00 DINER $1.50
Quartered oak seat and back, flat spindle back, clamped brace, solid oak, well finished; special.

$4.00 BOX DINER $3.00
Solid oak, genuine leather seat, good finish, French legs; a very handsome chair; bargain.

Big Rug Values

$18.00 9x12 KURDISTAN RUG $13.50
Large assortment of oriental colors and designs, reversible, extra heavy close-wove fabric, fast colors; exceptional value.

$17.00 9x12 BRUSSELS RUG $14.75
All-wool tapestry rug, good weave, neat patterns, fast colors; big bargain.

$30.00 9x12 VELVET RUG $22.00
Close heavy pile, excellent patterns, fast colors, standard make; very popular rug.

$40 9x12 SUPERIOR AXMINSTER RUG $27.50
Extra heavy pile, very finest colors and designs, large assortment to choose from; excellent bargain.

Bargains in Carpeting

$1.00 BRUSSELS CARPET—Good wears, rich floral and Oriental patterns; regular $1.00 values, sewed, laid and lined at, special price..... 75c

$1.50 BRUSSELS CARPET—The best make, heavy body, firm weave, very pretty floral patterns, exceptional wearing qualities; sewed, laid and lined, at, special price..... $1.10

$1.75 AXMINSTER CARPET—A large assortment of elegant floral patterns, new fall arrivals; heavy pile, rich tones; sewed, laid and lined, at, special price..... $1.25

THE MECCA FOR SHREWD BUYERS
Overell's
GREATEST, BIGGEST FURNITURE STORE IN THE WEST
SEVENTH & MAIN STS.
GREATEST, BIGGEST FURNITURE STORE IN THE WEST

CASH OR CREDIT
Our Prices are the Same
Eastern Outfitting Co
620-26S South

GOODYEAR RAIN COAT CO.
One-Half Off on Cravenettes 210 S. Broadway

UNIONS PLOT BUT IN VA

Plan to Capture San P Is Discovered.

Boycott of Lumber Con Proves Unavailing.

Employers Foresee Move Laugh at Schemers.

ugh the intention of capturing Pedro, the strategical industrial tress of Southern California, the men's Union of San Francisco ha stituted a boycott against the L Wood and Kerckhoff-Cuzner Lu companies.

The action was taken a few days and presages further action, which nion fondly hopes will result in bling every lumber dealer in Sout California who receives his lu through the free port of San P into employing none but union l bermen on ships, in lumber yards, mills and in all contracting work

The plot has been deeply laid was discovered yesterday through presence of several paid trouble h ers from the North, who spent the among the workingmen and even to gain audiences with the lumber ers.

The union has decided that not of its members shall be permitte work upon any ship owned by the K. Wood Company or the Kerckh Cuzner Company. Already these cerns have felt the bite of these pins, and two of their big vessels lying idle in San Francisco harbor men cannot be secured to man th

That the union's decision will inc every small lumber company in Pedro is considered positive. It stated that the union will first fo its strength upon the concerns w are among the largest and endeavo whip them into line before going a the other dealers.

STRIKERS DEFEATED.

Ever since the longshoremen's st of San Pedro, a few months ago, w failed so miserably, the Seame Union has been importuned to c to the assistance of the organiza and call a boycott. A half-hear strike of the Seamen's Union called, but it availed nothing. It a boycott that was wanted.

The places of the longshoremen San Pedro have all been filled. though about 1000 union members h lost their old jobs, there has been noticeable effect upon the lumber dustry. In despair the longshoren appealed to the powers in San Fra cisco.

Capt. Banning, who has been a to of strength against which the unio have furiously lashed themselves vain, said yesterday: "The plans the Seamen's Union are well laid. T plan to capture San Pedro as the str tegical point, and from that vanta point spread like an insidious and da gerous disease throughout Southe California.

"It will be readily seen how th union to do this. The sympathe strike will be utilized to the fullest e tent. After these two lumber concer are unionized, it is the plan to atta the other concerns, one at a ti Then the longshoremen will become tive and the union sailors will ref to handle any boats which are loaded by union longshoremen.

UNIONS LIKE CANCER.

"Then, like the roots of a canc the unions will spread to other poin Any lumber concern which sells lu ber to a non-union concern will ha a strike on its hands. Any contract who employs free workingmen will n be able to secure his material fro San Pedro. The plan is to reach o until the long sought condition of union Southern California is a fa The employers realize the situatio however, and they will not permit t unions to win."

Yesterday one of the agitators fro San Francisco arrived in Los Angel and attempted to interview Capt. Ba ning upon the strike. He was order from the office with scant courtesy.

The first effect of the boycott w felt at San Pedro yesterday mornin when the entire crew of the San G briel, a lumber schooner owned by t Kerckhoff-Cuzner Company, left t boat. They gave as the reason f their strike that non-union longshor men were employed in unloading.

R. L. Cusner, of the Kerckhoff-Cu ner Company, said last night that t strikes of these men would cause n trouble, as it had been anticipated, a extra men were on hand to take the places.

"We have expected this trouble continued Mr. Cusner, "and are pr pared for it. I think that the union plan to discipline the shippers a wharf owners in San Pedro."

NEWMAN CLUB DINES.

"Socialism and the Catholic Church" Discussed by Father Clifford and Others.

"Socialism and the Catholic Church" was the subject under discussion last night at the monthly dinner of the Newman Club at Levy's. Father Clifford, in an able paper, strongly condemned the Socialistic movement as expounded by the schools of Marx and Engel and similar propagandists, for its denial of the place of religion in the new commonwealth which it would found.

There could be no hesitation nor equivocation, he said, in the stand which the church must take on the subject. Not only the church, but all good citizens to whom there was anything sacred in the Christian religion must stand against the movement and fight its encroachment.

In his position Father Clifford was powerfully seconded by Bishop Conaty, who declared that men who do not believe in God are not the men to lead a people out of misery. Unfortunately, he said, the condition of the poor is pitiable. It forms one of the most serious problems of society. We are always up in arms against graft and injustice, but we ought to take a greater interest in the poor and help in relieving their condition. We cannot do that by associating with men who say that religion has no place in the republic of the future.

Bishop Conaty contended that the solution of the greatest social problems of the day lay in an observance of the Ten Commandments, and he gave warning against the false doctrines of Socialistic propagandists, to follow which must inevitably bring its disciples back to the condition of the Spartans, owned body and soul by the state which they had created.

T. J. Norton, counsel of the Santa Fe, called attention to the fact that the Socialistic propaganda is the more readily sown and brings fruit quickly because it appeals with subtle promises of relief to the most needy and destitute classes of society.

Judge H. C. Dillon maintained that in justice to what he considered ordinary working Socialism, there should be exercised a discrimination between the radical doctrines of Marx and his followers, and the popular conception of its principles as applied in some of the functions of government today.

L!

aturday night,
rice of 10 cents
at our expense

ping mines: look at the price
camp with her population of
r knowledge of mining.
tamp mill and cyanide at mis-
veloped into producers by the
SHOULD QUICKLY FOLLOW.
y were deeded to us directly
Development work has already
Indian Chief claims, which are
BASIS. Afterward, the Butter-
almost as rich in gold as the
g basis.
s it, this stock will be listed
protection of the stockholders.
this wonderful mining enter-
be selling on the open market
within six or eight months,
tainly points to a big advance

WILL BUY

STOCK—100 SHARES
STOCK—150 SHARES
STOCK—200 SHARES
STOCK—250 SHARES
STOCK—500 SHARES
STOCK—1000 SHARES
STOCK—2000 SHARES
STOCK—2500 SHARES
STOCK—5000 SHARES

E
ck has gone to 25 cents, or
your order for $10, $20, $50,
W—TODAY.

the stock of the Manhattan
....., for which please
.....
.....
.....

ALS

ill on hand, we have decided to
values in all lines and depart-

ains

Values in Chairs

TCHEN CHAIR 65c
en chair, golden oak finish; a
e they last.
NE SEAT DINER 85c
u oak finish, cane seat, neat
back; these will go fast; come
LID OAK DINER $1.15
ane seat; braced continuous bark
ular $1.35 value; special.
O DINER $1.50
t and back, flat spindle back,
id oak, well finished; special
BOX DINER $3.00
leather seat, good finish, French
ome chair; bargain.

ug Values

URDISTAN RUG $13.50
of oriental colors and designs,
avy close-wove fabric, fast
ue.
BRUSSELS RUG $14.75
ng, good weave, neat patterns,
rain.
VELVET RUG $22.00
excellent patterns, fast colors,
y popular rug.
OR AXMINSTER RUG $27.50
very finest colors and designs,
choose from; excellent bargain.

s in Carpeting

CARPET—Good weave, rich
tal patterns; regular $1.00
id and lined 75c
BRUSSELS CARPET—The
make, heavy body, firm weave,
pretty floral patterns, excep-
wearing qualities; sewed,
nd lined $1.10
cial price.....
AXMINSTER CARPET—A
assortment of elegant floral
ns, new fall arrivals; heavy
rich tones; sewed, laid and
t,
price..... $1.25

COAT CO.
ttes 210 S. Broadway

UNIONS PLOT BUT IN VAIN.

Plan to Capture San Pedro Is Discovered.

Boycott of Lumber Concerns Proves Unavailing.

Employers Foresee Move and Laugh at Schemers.

With the intention of capturing San Pedro, the strategical industrial fortress of Southern California, the Seamen's Union of San Francisco has inaugurated a boycott against the H. K. Cuzner and Kerckhoff-Cuzner lumber companies.

The action was taken a few days ago and presages further action, which the union fondly hopes will result in clubbing every lumber dealer in Southern California who receives his lumber through the free port of San Pedro by employing none but union workmen on ships, in lumber yards, sawmills and in all contracting work.

The plot has been deeply laid and was discovered yesterday through the action of several paid trouble breeders from the North, who spent the day among the workingmen and even tried to gain audiences with the lumber dealers.

The union has decided that not one of its members shall be permitted to work upon any ship owned by the H. K. Wood Company or the Kerckhoff-Cuzner Company. Already these concerns have felt the bite of these harpies, and two of their big vessels are now idle in San Francisco harbor, as sailors cannot be secured to man them. That the union's decision will include every small lumber company in San Pedro is considered positive. It is said that the union will first focus its strength upon the concerns which are among the largest and endeavor to whip them into line before going after the other dealers.

STRIKERS DEFEATED.

Ever since the longshoremen's strike at San Pedro, a few months ago, which ended so miserably, the Seamen's Union has been importuned to come to the assistance of the organization and call a boycott. A half-hearted strike of the Seamen's Union was called, but it availed nothing. It was a boycott that was wanted.

The places of the longshoremen at San Pedro have all been filled. Although about 1000 union members have lost their old jobs, there has been no noticeable effect upon the lumber industry. In despair the longshoremen appealed to the powers in San Francisco.

Capt. Banning, who has been a tower of strength against which the unions have furiously lashed themselves in vain, said yesterday: "The plans of the Seamen's Union are well laid. They plan to capture San Pedro as the strategical point, and from that vantage point spread like an insidious and dangerous disease throughout Southern California.

"It will be readily seen how they plan to do this. The sympathetic strike will be utilized to the fullest extent. After these two lumber concerns are unionized, it is the plan to attack the other concerns, one at a time. Then the longshoremen will become active and the union sailors will refuse to handle any boats which are not loaded by union longshoremen.

UNIONS LIKE CANCER.

"Then, like the roots of a cancer, the unions will spread to other points. Any lumber concern which sells lumber to a non-union concern will have a strike on its hands. Any contractor who employs free workingmen will not be able to secure his material from San Pedro. The plan is to reach out until the long sought condition of a union Southern California is a fact. The employers realize the situation, however, and they will not permit the unions to win."

Yesterday one of the agitators from San Francisco arrived in Los Angeles and attempted to interview Capt. Banning upon the strike. He was ordered from the office with scant courtesy.

The first effect of the boycott was felt at San Pedro yesterday morning, when the entire crew of the San Gabriel, a lumber schooner owned by the Kerckhoff-Cuzner Company, left the boat. They gave as the reason for their strike that non-union longshoremen were employed in unloading.

H. L. Cuzner, of the Kerckhoff-Cuzner Company, said last night that the strike of these men would cause no trouble, as it had been anticipated, and extra men were on hand to take their places.

"We have expected this trouble," continued Mr. Cuzner, "and are prepared for it. I think that the unions plan to discipline the shippers and wharf owners in San Pedro."

NEWMAN CLUB DINES.

"Socialism and the Catholic Church" Discussed by Father Clifford and Others.

"Socialism and the Catholic Church" was the subject under discussion last night at the monthly dinner of the Newman Club at Levy's. Father Clifford, in an able paper, strongly condemned the Socialistic movement as grounded by the schools of Marx and Engel and similar propagandists, for its denial of the place of religion in the new commonwealth which it would found.

There could be no hesitation nor equivocation, he said, in the stand which the church must take on the subject. Not only the church, but all good citizens to whom there was anything sacred in the Christian religion must stand against the movement and fight its encroachment.

In his position Father Clifford was powerfully seconded by Bishop Conaty, who declared that men who do not believe in God are not the men to lead a people out of misery. Unfortunately, he said, the condition of the poor is pitiable. It forms one of the most serious problems of society. We are always up in arms against graft and capitalists, but we ought to take a greater interest in the poor and help in relieving their condition. We cannot do that by associating with men who say that religion has no place in the republic of the future.

Bishop Conaty contended that the solution of the greatest social problems of the day lay in an observance of the Ten Commandments, and he gave warning against the false doctrines of Socialistic propagandists, to follow which must inevitably bring its disciples back to the condition of the Spartans, owned body and soul by the state which they had created.

T. J. Norton, counsel of the Santa Fe, called attention to the fact that the Socialistic propaganda is the more readily sown and brings fruit quickly because it appeals with subtle promise of relief to the most needy and destitute classes of society.

Judge H. C. Dillon maintained that in justice to what he considered ordinary working Socialism, there should be exercised a discrimination between the radical doctrines of Marx and his followers, and the popular conception of its principles as applied in some of the functions of government today.

MOTHER-SWEETHEART.

(Continued from First Page.

them fights, she mentions these affairs as "contests" always.

"I cannot see him in the ring, you know, a mother could not stand that," and one caught a fleeting glimpse of the eternal mother love, the shrinking from cruel pain dealt to its own that lives even in this cheery old world product of the soil. One even came to think that she might spend the time of the cruel contest in appealing to that other Mary and telling the beads of the beautiful rosary that her son sent her from the Klondike, each bead a tiny nugget of gold. "Prayer is a good thing," she said, in showing her boy's gift.

"You know my son's name is really Joseph Hagan," said the fighter's mother, "and I have a boy, John, 12 years old, 'the real John,' he calls himself. He loves to see his brother box, and he and father always go to the contests when they can. They saw the one in Philadelphia when he won great victory. Another time the little boy went when his brother knocked the other man out in two rounds, and he was that disgusted. 'Gee,' he says, 'and is it over so soon?'"

HIS ONLY SWEETHEART.

"Is your son married, Mrs. Hagan?" the reporter asked. "Oh, no," she laughed, "I am his only sweetheart yet, and he is 23 years old. And he always has been a good child, he has built us the most beautiful home in Philadelphia on Locust street; $28,000 he paid for it, and then we have a lovely place at Atlantic City where we spend the summers and I tell you he is fine to the girls, for he has seven sisters."

And then, delighted to talk of the pride of her life—yes, pride of her life, if he is a prize fighter—she went into reminiscences about the time, ten years ago, when her boy first took up the "business," for it is purely a business in her eyes, and a mighty fine business at that, one that brings in money and is a pure delight from its physical development. "When he first began to train he took the name of Jack O'Brien so that we should not know about it, and when we found out we were that distressed I cannot tell you.

"Our girl Tilly, one of his sisters, knew what he was doing, and when he won a fine gold watch, one of the men working for father in the contractors' business came to see the match.

"'Watch, gold watch?' says father. 'I don't know anything about a watch that Joseph has won.' Then because the boy was not there, he asked Tilly about it, and she did not dare to tell a lie, though she was afraid that father would send him away.

"But he was such a good boy that we never could find fault with him, and the way he loves his work. 'Mother,' he says to me, when I went to call him to dinner one day, 'I'd rather box than eat.' And so he would, bless his heart.

FATHER BOXER, TOO.

"Father's father in the old country was the fine boxer, too, and he was hale and hearty till he died at 78. My family lived a long time, too. I was brought up on the next farm to father, and my old mother is living yet in Londonderry, and how she loves my Joseph!

"Last summer he sent her an easy chair from England, and she said she liked it fine, but she wanted his name on the chair. My mother, Joseph says, looks as young as I do in my bathing suit," and Mrs. Hagan shook with good-natured laughter, for she has had a fine time at Venice, where her son has been in training for several weeks, and has taken her dip in the blue every day. "But I look old in the cap, you know," she explained.

Miss Sadie Hagan, one of the seven sisters, is here with her mother and brother, and to her, as to the mother, "Jack," as she calls him, is the greatest man living. She resembles Jack O'Brien so closely that when she puts on the gloves and fighting regalia "you would think it was Joseph when he was younger," said the mother.

In rooms at the Venice Auditorium, Mrs. Hagan has looked out over the Pacific for the first time. She has cooked her boy's food, has broiled his chicken, she has whipped up the eggs and had ready the cream that is to make him able to defeat any man on earth, according to her mind.

She is too cheery and strong to look forward to the time when her boy, perhaps this evening, may go down in the ring before some other man, and stay there maimed or unconscious until the fatal ten has been counted.

She does not believe that Jack O'Brien can be counted out.

Commander Peary's Arctic steamer Roosevelt went to North Sydney yesterday for an examination of the vessel's bottom. Charles Clarke, whose party was rescued by Peary, is regaining his health rapidly. Not only had this party eaten the harness straps of their dog teams when found, but Clarke says he had eaten his moccasins.

PABST
MILWAUKEE

PABST Blue Ribbon is a pure beer, rich in the food extractives of Pabst exclusive 8-day malt and the tonic properties of choicest imported hops. It nourishes the whole body, restores wasted tissues, invigorates the blood, refreshes the brain and aids greatly in the digestion of solid foods.

Pabst BlueRibbon

is known to physicians everywhere as the best beer, because of the absolute purity of its ingredients and the absolute cleanliness of the Pabst exclusive process of malting, which is a guarantee of perfection in age, purity and strength.

When Ordering Beer, call for Pabst Blue Ribbon.
Rainer Bottling Co.
1044 No Alameda St.
Phones Sunset M-89
Home A-2032

Stock Goes to $7 Soon

Invest Your Money in a Business Free From Every Phase of Speculation, Where Dividends Are Absolutely Sure

If you have ample means, investigate this brick industry and place a little of your money in a business at home, where you can watch it develop into a large capital. Every share of this stock now selling at $6 will be

Worth $50 Within a Year

It is not an untried quantity. You can easily satisfy yourself in regard to the demand for brick, as well as to the reliability of the claims we make for this brick.

If Your Means Are Limited

Place a small part of your savings in this business. You will find it a safe and profitable investment, without the risk that accompanies many share-holding companies. Brick is a necessity, the demand exists for it far in excess of the supply. Satisfy yourself that we can make the brick we claim at the cost we claim, that's all—and you will buy the stock.

Buy Before the Advance

BE YOU RICH OR POOR—YOUR MEANS GREAT OR SMALL—YOU CANNOT AFFORD TO IGNORE A LEGITIMATE INDUSTRY SO SAFE, SO SURE AND SO PROFITABLE AS THIS.

Look over the situation for yourself. Consider the building permits in Los Angeles alone. Observe the quantity of brick used in construction. Reflect that all over this entire trade territory to San Francisco on the north, to the border lines of Mexico on the south and of Idaho, Nevada, Arizona and New Mexico on the east, the same vigorous upbuilding is in rapid progress. Then go and try to secure brick and see how long you have to wait to get your order filled. Then you will fully realize the demand for our product. Just stop and think for a moment what this company can do with a better brick, a handsomer brick and a brick that can be made in a twentieth part of the time and only cost a third as much. We have the rights, the process, the factory site, and have pre-empted the lands carrying the deposit for the best pressed brick the world has yet produced. We are ready to proceed and manufacture it just as soon as our plant is installed.

Our brick is made of crushed granite, can be cut in any size and shape, and can be made in any desired color or shade. It can be adapted to any use to which stone and brick may be put. It has come to revolutionize the whole method and cost of building, as well as the entire theory of pressed brick making.

THE GERMAN GOVERNMENT USES IT AND THE UNITED STATES ARMY HAS STIPULATED FOR ITS USE IN WHIPPLE BARRACKS, ARIZONA.

It is made under a pressure of 350,000 pounds. It stands more strain than ordinary pressed brick, has a greater tensile strength and resisting power, endures climatic and atmospheric changes better and lasts longer than any other pressed brick made. It presents four instead of one smooth surface, has no chipped edges and lays faster with less mortar than the ordinary pressed brick. It is therefore more economical to use and is at the same time vastly less expensive to make.

IT TAKES TWENTY-FOUR HOURS, INSTEAD OF THREE WEEKS, TO MAKE IT. THERE IS NO BURNING, NO WARPING, NO WASTE, NO CULLS.

No other business in America presents so many plain, money-making features without risk, without speculation and at such little cost. The first allotment of this stock sold at $5 a share. The second allotment at $6 is almost exhausted. The third allotment will be offered soon at $7 a share. There will be only enough stock sold to equip the plant and no more. Every share is fully paid and is non-assessable. Every share is just the same as every other share. There is no preferred stock.

Our machinery has been ordered and is now being constructed.

UNITED STATES GRANITE PRESSED BRICK CO.,
Suite 223-24-25, Merchants' Trust Bldg.
Los Angeles, Cal.

Please send full details of your offer to stockholders on $6 allotment.

Name .....
T. Address.....

We Invite Inquiry From Contractors, Architects, Builders and All Experts in Construction. The Bricks Are Here For Your Inspection

We have the samples of the brick and cheerfully submit them to examination and test. We justify every claim we make for this brick. We can turn out 20,000 daily with our plant when completed. We could sell double that quantity now, were we ready to operate at once. The demand is as wide as the building operations extend. Wherever our brick goes it must conquer, because it is better, handsomer and cheaper. While the ordinary brick concern takes three weeks to make pressed brick, we make it in 24 hours.

And Make It For $7 a Thousand.

Figure out for yourself the profits of this business, with pressed brick ranging from $35 to $60 a thousand.

The present price of this stock is

$6 a Share

In lots of 10 shares or more, full paid and non-assessable.

Come in at Once, See the Brick, Verify Our Claims and Secure Your Share of the Stock Before the Price Advances.

Offices Open Tonight for Those Who Cannot Come in Today

United States Granite Pressed Brick Co.

Sunset Phone Main 6335 Suite 223-224-225 Merchants Trust Bldg., 207 S. Broadway, Los Angeles, Cal. Home Phone A1170

PICK UP A FEW DOLLARS

FREE CARS
At 9
10-11
12:30
1:50
3-4:10
Daily
Leaving
2nd Street
Our Banners
on the Cars

THE McCARTHY CO.
FLORENCE HEIGHTS
TRACT
ON VERMONT AVENUE

Rightly Popular
because its rightly situated; because the prices are low for such high grade property; because it's in the right direction; because it is naturally beautiful.

U-CUM-SEE
The McCarthy Company, 203 N. Broadway
Phones, Home 8737, Main 1202

Stop Car Anywhere on Broadway, 7th or Grand Ave. and Get Aboard

AUCTION

Largest Stock of Chinese and Japanese

GREAT JUNK

That has ever been in Los Angeles

Sale in progress daily and every evening, 10:30 a. m. 2:30 p. m., and 7:30 p. m.

Exhibit at the

Van Nuys Annex, 420-422 South Broadway
LOS ANGELES

Ramona Acres

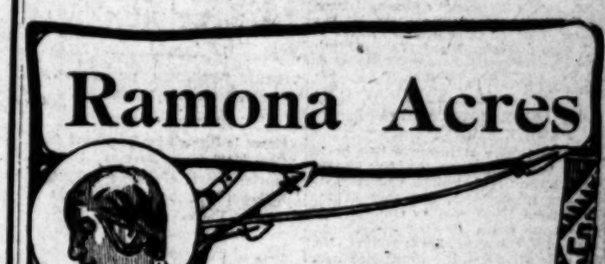

Every Lot a Corner Lot in Subdivision No. 2

No Key Lots

Your Property Faces Four Streets

Lots $1500 to $2500 an Acre

One-Fifth Cash, Balance 6, 12, 18 and 24 Months

Graded Avenues Cement Walks and Curbs Artesian Water Gas and Electricity Available	Go out today and see the most unique residence subdivision suburban to Los Angeles. Cars will be running on new line in few weeks. 15 minutes between office and home.

Free Car and Auto Tickets at Office

Office open Sunday from 9 a. m. to 3 p. m.

... THE ...
Emerson Realty Co.
426 South Spring Street
301-02 Delta Bldg. Home 1149 Main 4050

RELIGIOUS.

CHURCH TO A NEW FIELD.

Dr. Widney Removes from the Sixth Ward.

Tomorrow's Programme in the Churches.

Picturesque Feeds at the Missions.

Beth El Methodist Church, located at Ninth and Santee streets, in the Sixth Ward, is to be removed to the corner of Pasadena avenue and Avenue 39.

The history of this church is unique. It was built entirely at the personal expense of Rev. Dr. J. P. Widney, on ground owned by himself, and he installed himself as pastor, and paid all its running expenses.

He at first named it "Nazarene Methodist Church," and under that name it was taken into fellowship with the Southern California conference in 1899, making Dr. Widney the permanent pastor, but paying nothing to its support and demanding no tribute.

In 1903 the operations of Dr. Bresee's independent organization, under the name of the "Church of the Nazarene," became so aggressive that confusion resulted, and the name of Dr. Widney's church was changed to "Beth El Methodist Church."

Time has demonstrated that as a mission for non-church goers, the location at Ninth and Santee streets was a mistake, and Dr. Widney is buildign a new chapel on Pasadena avenue, which will probably bear the same name. The old one at Ninth and Santee will be transformed into a rooming-house, having originally been built with several stores on the ground floor, and with rooms in the rear.

Dr. Widney is at the same time building a fine, large residence on Albyn Drive, near the new chapel, indicating that he will remove from the residence he has occupied for many years on West Adams street.

PULPIT ELOQUENCE.

THANKSGIVING PROGRAMME.

If your inclination is not to go to church on Thanksgiving Day, the preachers have spread a net for your feet, making it hard for you to put up the time-worn excuse that the place is not convenient. All the union services will be held tomorrow at 10:30 a.m., in Baptist, Methodist, Christian, Presbyterian, Congregational, Episcopalian and Jewish churches. Your choice may be made from the following schedule:

Temple Baptist Church, in Temple Auditorium; sermon by Dr. Robert McIntyre of the First Methodist Church.

University Methodist Church, Jefferson and McClintock streets; sermon by Rev. John Hobbick of the Presbyterian Church of the Redeemer.

Boyle Heights Christian Church, Second and Breed streets; sermon by Rev. C. H. Kershaw of the Presbyterian Church.

East Los Angeles Baptist Church, Workman street and Manitou avenue; sermon by Rev. Mr. Owen of the Advent Christian Church.

Grandview Presbyterian Church, Adams street, near Vermont avenue; sermon by Rev. Dr. Eli McClish of West Adams Methodist Church.

Salem Congregational Church, Twenty-eighth street and Paloma avenue; sermon by Rev. R. A. Henck of Bethel Baptist Church.

St. Paul's Pro-Cathedral, Episcopal, Olive street, between Fifth and Sixth; sermon by Dr. J. J. Wilkins, dean.

Christ Episcopal Church, Twelfth and Flower streets; sermon by Rev. Baker P. Lee, rector.

St. John's Episcopal Church, Adams and Figueroa streets; sermon by the rector, Rev. L. G. Morris.

Jewish Temple, B'nai B'rith, Ninth and Hope streets; sermon by Rabbi S. Hecht, on "The Strongholds of Governments."

FINE FREE FEEDS.

FAMILY BASKET DINNERS.

Nothing more picturesque will be in sight tomorrow than the free dinner to be given to poor children by the Volunteers of America, and that at the Bethlehem Institution to children and grown-ups alike.

At the Volunteer headquarters, No. 128 East First street, preparations were being rushed last night. The contributions are being assembled, and everything put in ship-shape for the grand rush. They have now on hand 500 pounds of turkey and everything else in proportion, and the invitation is sent broadcast. There are no strings of any nature tied to it; every boy and girl presenting themselves will be admitted and stuffed with the good things, and a remarkable sight may be anticipated. The dinner will be served in the public hall on the ground floor, to which the children will be admitted in relays.

At Bethlehem Institution special invitations have been extended to Russians, Japanese and other large foreign colonies, many of whom will experience an American Thanksgiving for the first time in their lives, and no gathering will present so great a variety of nationalities as this. Following a service in the church a splendid repast will be served, free to all-comers.

The Salvation Army will not serve a dinner, but will send out baskets, containing a complete Thanksgiving dinner for five people. Last night a corps of workers were engaged in preparing the baskets, on the second floor of No. 130 South Spring street, where those in charge will be pleased to receive further donations today. The lists of those persons to whom the baskets will be sent were being prepared at the headquarters, with room for still a few more worthy families. The only requisite is that the recipients shall be unable to provide a feast at their own expense, and they must have recommendations of respectability. The baskets will be sent out early tomorrow morning.

BACK FROM JAPAN.

DAY PARTY RETURNS.

Dr. William Horace Day, Miss Day, Miss Mary Clarke and Miss Lucy Clarke arrived at home yesterday from Japan, having come in one day ahead of schedule time. The party was absent within a few days of four months, and all are in the best of health. A reception will be tendered to Dr. and Mrs. Day on Monday evening, at the First Congregational Church. Dr. Day will occupy his pulpit on Sunday morning. Dr. Day saw Gen. Harrison Gray Otis in the hospital at Yokohama, and reports him in good spirits and improving in condition, though very weak.

Harris Jenks, 1015 S. Main.
Wise furs for ladies' wear.

MYSTERIOUS ASSAULT.

Hotel Proprietor Gilham Victim of Would-be Assassin Who Strikes Him With Bludgeon.

W. F. Gilham, proprietor of the Hotel Market, No. 345 East Seventh street, was the victim of a peculiar assault yesterdy morning at 3:15 o'clock. Gilham, while lying on a lounge in the hotel office, was struck heavily on the head with a blunt instrument, which made a severe laceration over the left eye. The purpose of the assault seems to have been robbery.

Though Gilham had only partially recovered consciousness when taken to the Receiving Hospital, he was able to tell a disconnected story. He declared he was awakened by a blow on the head and jumped to his feet just as the would-be robber was about to strike him again. That murder was intended there seems to be no doubt.

Acquaintances of Gilham say the proprietor is in the habit of carelessly counting his money in the presence of guests. He always carries a large sum, and wears a big diamond and other jewelry.

Suspicion points to a man who occupied a room in the hotel Monday night. He was seen to watch Gilham while the landlord counted his money. The assault was most brutal, and that the victim was not killed is due to his powerful build and to the thickness of his skull.

ELEGANT BALL OF THE I.O.B.B.

LOCAL JEWISH SOCIETY'S ELITE AT BIG FUNCTION.

Three Hundred Dancers Gather in Great Hall at Levy's and Make the Affair Best of Its Kind Ever in Los Angeles—Lodge Has the Banner as Most Prosperous on the Coast.

The sixth annual ball of the I.O.B.B. —the B'nai B'rith Society—held in the huge new ballroom at Levy's last night, was attended by 300 persons, comprising the elite of local Jewish society. Noted from their inception for the dash and spirit with which these annual affairs have been given, that of last night from point of attendance, the smoothness with which each detail was carried out and the pleasure afforded by the occasion fairly eclipsed all of its predecessors, which have gone down to time-honored places in the history of Los Angeles Lodge, No. 487. It was an elegant affair.

Especially due to the activities and enthusiasm of M. J. Finkenstein, I. O. Levy, Joseph P. Loeb, Joshua H. Marks and Julius R. Black, every arrangement, from the sumptuous furnishing of the series of ladies' dressing-room; to the selection of the orchestra and the serving of refreshments, was executed without a hitch.

As the guests of the evening arrived they were met at the head of the staircase by the reception committee, headed by M. J. Finkenstein, assisted by E. H. Roth, Sol Schiff, L. Gans, M. R. Newmark, A. H. Kornblum and Victor Harris.

On the handsomely-engraved dance programmes, fit souvenirs of a most enjoyable evening, were sixteen waltzes and two-steps with plenty of room left for a generous addition of extras, which were all danced through with an unflagging spirit before the orchestra played "Good Night."

Although organized but eight years ago Los Angeles Lodge, No. 487 has grown so rapidly that it now holds the banner position of being the strongest lodge of the order on the whole Pacific Coast. A purely philanthropic organization, it is cordially supported by the elite of local Jewish society, and the staunchest of its business men, and in the everyday life of its members it a powerful factor in the amelioration of suffering and want.

Al Levy generously donated the use of the handsome hall to the society.

HAVOC PLAYED BY RUNAWAY.

THREE PERSONS INJURED AND VEHICLES SMASHED.

Horse Is Pierced by Shaft and Dies. One Man Has Serious Internal Hurts—Driver of Terrified Animals Makes Brave but Futile Effort to Control Them.

In a runaway of hack horses on Central avenue, between Ninth and Fifth streets, yesterday afternoon, three persons were injured, two had narrow escapes, and three vehicles were damaged. Had Sergt. Dixon and Patrolman Roy Allen not stopped the horses, much more damage would have been done.

When the team collided with a wagon driven by Ralph Secker, it hurled him to the pavement, and he sustained serious internal injuries. Allen G. Bellis, a popcorn vender, and G. H. Huston, the driver of the team, were also slightly hurt. The vehicle and horses were the property of the Home Carriage Company.

Huston tried hard to stop the frightened animals.

Near Wilde street he saw a single buggy, occupied by two men, who were driving in the same direction that the runaways had taken. Unless the driver of the buggy turned out of the path of the team, a collision was inevitable. Huston did his best to guide the team around the buggy, but found it impossible.

When the collision came, Edward Frijo, and Gregory Frijo, who live at No. 253 Bloom street, were hurled out of the buggy, but were not injured. Just before his team hit the buggy, Huston leaped to the street and was slightly bruised.

After the collision, the team turned to the west side of the street. Several persons had narrow escapes. At Fifth street the team attempted to pass between a popcorn stand and a LaGomersino Company's wagon. The delivery wagon was a one-horse vehicle, driven by Secker. One of its shafts pierced the off horse of the hack team, mortally wounding it, but only goading it to run the faster. Secker received serious injuries. He was removed to the General and Emergency Hospital, where an attempt was made to stop the hemorrhage.

Then the team collided with the popcorn stand, and Bellis, its owner, was thrown to the pavement.

Officers Dixon and Allen saw the runaways strike the delivery wagon, and leaped into the street in front of them. Dixon caught one of the horses by the bridle, and Allen the other. A citizen held down the horse attached to the delivery wagon, which had fallen, until the other animals were under control. The hack horse that had been pierced by the shaft died a few minutes later

GUN GUARDS SANDERSON.

San Francisco Supervisor Attempts Suicide.

Physician Says the Man's Not Responsible.

Reporter Driven Away at Pistol Point.

W. W. Sanderson, Supervisor of San Francisco county, who is said to be wanted as a witness in the San Francisco boodling cases, and who is said to have confessed to Special Agent Burns, attempted to commit suicide yesterday.

His wife, who arrived from San Francisco Monday morning, struck the glass containing deadly poison from his hand, and Dr. J. H. Davisson, his physician, was immediately called in attendance.

This is the second time Sanderson has made an attempt upon his life since his arrival in Los Angeles.

Unnerved by the harrowing incident of his brother's death, Supervisor Sanderson attempted to take his life at the Hotel Lakeview on West Sixth street Friday afternoon, last. What he took supposedly as a poison, proved to be entirely harmless, but notwithstanding that fact he sent for his nephew, Rowe Sanderson, and told him that he was ready to die.

Monday morning on the arrival of his wife from San Francisco, she having come back and left his mother in San Francisco, where the two had gone to settle the difficulty with Sanderson's former wife, Sanderson told her that "the jig was up," and thereupon attempted to drain a glass which rested upon his dressing table, and which contained a poisonous mixture. She struck it from his hand; rang for a bell boy, and sent for Dr. Davisson.

Sanderson was immediately removed to the home of James Montgomery, a relative, No. 1220 Orange street, where he has since been closely guarded.

REPORTER MET WITH GUN.

Last night an effort was made by a newspaper man to get in touch with Sanderson, to interview him, if possible. Admittance to the house was curtly refused. A further effort to see Sanderson met with the confront, "I'll put a hole through you if you don't keep away from here," and the reporter was forced off the premises at the point of a revolver.

The only object that appears plausible for covering Sanderson so carefully, is an attempt to hurry him out of the State into Arizona or Mexico.

Sanderson is in dread of action by the grand jury, and of being compelled to face his former wife in court, to show cause why he has failed to carry out the order of the court which granted her a divorce and alimony to the amount of $100 a month.

Added to this is his deplorable physical condition, which causes apprehension on the part of his physician, who is alarmed at the consequences that may result from the combination of much mental strain and an advanced case of tuberculosis of the lungs.

Dr. Davisson, when interviewed yesterday, said that while he was not at liberty to disclose his patient's whereabouts, it being absolutely necessary to protect him from annoyance from any source, he would strongly advise against his removel from Los Angeles, as such an act would be likely to result in his immediate death.

NEARLY DEAD, SAYS DOCTOR.

"You know," said the physician, "the man is nearly dead. Further, he is not rational. He does not know what he is doing. I have issued the most explicit instructions that no one under any circumstances shall see him."

"May I see his wife?"

"No."

"Why doesn't his wife take him away from here if his condition is so bad?"

"The man is not fit to be moved, or he would be taken elsewhere. For any one to see him now would simply result in further complications, and might mean his death within a very short time.

"Mr. Sanderson is utterly unable to direct his own affairs, is not responsible for what he says and does, and at present has no more mind than an oyster. I should say that his bad state is due more to a mental disruption than to a physical breakdown, although he is in extremely bad health."

It is understood that Sanderson, never a robust man, has been in an extremely nervous and debilitated condition since the beginning of the San Francisco exposures, and that he has been declining at a particularly rapid pace during the past few days.

Notwithstanding the opposition of his physician, it is believed that an attempt will be made to railroad Sanderson out of this city and out of reach of the authorities today.

NEVADA SUFFERS FROM COLD.

E. A. Brewster of Tonopah, Nev., who owns mines in that district, arrived in the city yesterday and is registered at the Alexandria. Mr. Brewster says there is unusual privation felt by the residents of Southern Nevada owing to the extreme cold which has existed for the last two weeks. Wood and coal are very scarce, as both of these materials have to be taken into the place from points hundreds of miles distant.

MITCHELL RECUPERATING.

Standish L. Mitchell, captain of the Los Angeles High School football team, who has made an excellent record at the game, is spending a week with his brother at Stanford University. Young Mitchell was severely bruised in a recent game, and his visit to the north is partially for recuperation.

PROF. BURGESS ABROAD.

BERLIN, Nov. 27.—Prof. Burgess, dean of Columbia College, and holder of the chair of American history at Berlin University, has accepted the invitation of the Association of Political Sciences of Cologne to deliver a lecture there, December 3, on the subject of American liberty. He also will probably accept an invitation to lecture at Leipzig University during the spring term. The Lokal Anzeiger today says Emperor William has directed his fourth son, August Williams, to attend the lectures of Prof. Burgess at Bonn University, but the professor has not yet received invitations to lecture at the University of Bonn or at the University of Jena.

CARBON BRIQUETS.

Are the next best thing to GAS; if you cannot get one get the other,

The Christmas Century

Fiction by
Mrs. F. H. Burnett
A. E. W. Mason
Irving Bacheller
C. G. D. Roberts
Harry S. Edwards
John Corbin
Henry M. Hyde
Oscar King Davis

"Government Model Farms" by James J. Hill, President of the Great Northern Railway

"With Whistler in Venice" by Otto H. Bacher

A Rejoinder to W. J. Bryan, by the Author of "Letters from a Chinese Official"

Poems by
Henry Van Dyke
Wm. Vaughn Moody
and others

Maude Adams as "Peter Pan"
Frontispiece
An Exquisite Ideal Portrait in Color by Sigismond de Ivanowski

Mrs. Burnett's Great Novel of International Marriage "The Shuttle"
Illustrated by Greiffenhagen

"The Panama Canal" by Secretary William H. Taft
An article of great timeliness

Jay Cooke and the Financing of the Civil War
by Ellis Paxson Oberholtzer
Illustrated

Pictures in Color
"The Belle of the Christmas Ball" by Anna Whelan Betts
"Eve and Cain" by Leyendecker
"Ave Maria" by Horatio Walker

"The First Lesson" Photogravure by Francis Day

Other Pictures by
Chas. L. Bull
Otto H. Bacher
Charlotte Harding
Harry Fenn
Paul J. Meylan
H. S. Potter
Christine L. Bredin
W. H. Stevens
and others

"The Conception" by Murillo Engraved by Timothy Cole

Each one of the superb illustrations in color of "Heroines of Fiction" and "Impersonations of the Contemporaneous Stage," now appearing in The Century, is worth framing

A Christmas Book that will Delight Every Purchaser

35 cents a number $4.00 a year

NEW SUBSCRIBERS to The Century Magazine who begin with this number are entitled to receive the November number and so to obtain first chapters of Mrs. Burnett's great novel of international marriage "The Shuttle"

Union Square The Century Co. New York

Thanksgiving Rates ON

There and Back

San Diego	$5.00
Redlands	2.75
Riverside	2.35
San Bernardino	2.35
Hemet	4.00
San Jacinto	4.15
San Juan Capistrano	2.30
Oceanside	3.40
Escondido	4.60
Murrietta	4.30
Elsinore	3.80
Santa Ana	1.35
Fullerton	.95
Corona	2.20
Highlands	2.75
Uplands	1.60
And many others.	

Santa Fe

You can go on Wednesday or Thursday and come back as late as Monday.

E. W. McGEE, General Agent, 334 S. Spring St.

FISHING EACERLY
for success in life is the everlasting occupation of all mankind. Great expectations, however, cannot be realised except upon the sure basis of physical strength and health.
MALT MARROW
is the elixir of success, giving as it does health, vigor and strenuousness to all who use it. The blood is purified, the brain is invigorated, the liver is stirred up and the stomach it stimulates. It feeds nerves strained to exhaustion and triumphs over melancholia, insomania and the feebleness of nursing mothers. Malt Marrow is a liquid food and a pleasant beverage made from the juices of the finest malting barley and super-or selected hops.
McAVOY MALT EXTRACT DEPT., CHICAGO.
W. H. Dilg Co.

H. A. KRULEWITCH, Distributor
325 W. Fourth St., Los Angeles
Phones Home A4171; Sunset Main 4683

LEWIS' SINGLE BINDER
STRAIGHT 5¢ CIGAR made of
EXTRA QUALITY TOBACCO

DuBois & Davidson Furniture Co.
212-214 West Sixth St., Between Spring and Broadway
"Just Over the Line From High Rents and High Prices" "Nuff Sed"

CLOSE OUT DARLING CO PIANOS
413 WEST FIFTH ST.

Cooking Utensils
Complete stock of superior qualities. Prices always the lowest.
HENRY GUYOT 434-436 SOUTH SPRING ST.

HANAN SHOES
were topnotchers a generation ago. They have never fallen.
C. K. Baker
TWO STORES
451 S. Broadwa 239 S. Spring St.

Open
Swelldom
CIGAR STORE
321 South Broadway

The Bon Marché
LE SAGE BROS COMPANY
TEMPORARY OFFICE
320 LAUGHLIN BUILDING
LOS ANGELES, CAL.

SALT LAKE ROUTE
An Excellent Way to Go East...
Best of train service and equipment. Particulars at 601 South Spring street and 1st street Station.

Next Thanksgiving Day These Lots Will Be Worth Double

Go where all the wise buyers are going today—into the Southwest—where electric transportation facilities, already fine, are to be augmented soon by one of the fastest services in America. Athen Heights is the highest view point on the whole length of Vermont Avenue. No incline, no grade—just high land. Improvements are completed, and are of the very best character. Restrictions are very reasonable. The price is very low—only half what it should be. By buying now you are certain to double every dollar you invest in a very few months.

No other similarly located lots are so large, even at higher prices. They range from 50 to 100 feet front, and run back 169 feet to large alleys. They afford the widest possible area for homes of the better class, and yet cost far less than any others in that section.

We want you to realize their location, their size, their improvements and their value, compared with any other home lots on the market, and then consider that as big as they are, as good as they are, and valuable as they are, we are offering them at

$375 AND UP

They are close to the business center, on the best portion of Vermont avenue. Come in and get tickets and go today. You could not spend a quarter of an hour to better advantage than investigating these lots, whether you seek a fine place for a home or a choice spot for investment. The terms are easy. Come in and get tickets and go any hour you please.

You're safe at Firth's

EMIL FIRTH
319 West Fourth St.
Ground Floor, Between Broadway and Hill
Home 8105; Main 2848

Cream o

[AMERICAN MAGAZINE.]

EARTHQUAKE LOVE.

E Ray Stannard Baker, in the ican Magazine for November, of the effect of the earthquake upon the people of San Francis treats it as a story of human laid bare by one of the world's catastrophes.

During "earthquake love," as called, San Francisco was a city into practical Christianity. The dwelled for a time in Eutopia. Schmitz, a machine man, forgo he had a boss and served h well. Individuals and corpo rushed to each other's assistance uine righteousness prevailed.

But gradually, a little here little there, personal greed and interest began to break through remembered themselves again Smith gets in on this, I must. ness is business. I've got to The present situation is report Mr. Baker as follows:

"This is the way the city is rebuilt—by an intense struggle o man for immediate profit; little for the weak, less thought o ultimate public good. San Fra will rebuild; its people will hav 'greater and grander city' of heart's desire; the point I am m here is that they are coming through mountains of private and selfishness—and at what a wastage of energy.

"No thoughtful man can help ing himself if such conditions of greed as now prevail in San cisco, such frightful and wasteful petition, are necessary. Will not greed, such increases in wages prices, such strikes, such a spir 'gouge,' as they call it out there, defeat itself?

"It is not enough to say that Francisco is merely suffering the sults of the common struggle for istence, and that the law of supply demand will finally regulate the culty. Why should it be necessar intelligent men, capable of serving working together as they did du early days after the fire, to plump into the reign of instinct, and su themselves wholly to the law of jungle? If our civilization means thing, it means an increasing al of men to mitigate the blind opera of natural law; it means the comin a time when men, clear-eyed, will that service, self-control, coöpera will accomplish the same end at w selfish competition now aims—and to reach.

"This is the picture. The earthqu and the fire have shown us, that, all, men are pretty much alike; we've plenty of goodness in us, plenty of evil; that when we fo ourselves, the good comes uppermo and when we see nothing beyond own interests we are plunged into miseries of greed."

• • •

[SUCCESS.]

WAS NOT A SUCCESS.

He became saturated w other men's thoughts.

He depended too much on books.

He thought his education was co plete when he left college.

He regarded his diplomas as an surance policy against failure.

His mind was clogged with theor and impracticable facts.

He mistook a stuffed memory for education, knowledge for power, a scholarship for mastership.

He knew languages and scienc but was ignorant of human nature.

He knew Latin and Greek, but co not make out a bill of goods or bil sale.

He was well posted in political ec omy, but could not write a decent b iness letter.

His four years in the world of boo left him permanently out of jo with the world of practical affairs.

He was above beginning at the fo of the ladder when he left college.

The stamina of the vigorous, ind pendent mind he had brought from farm was lost in academic refinement

He thought that his four years' co lege course had placed him immeasu ably above those who had not h that advantage.

He had never assimilated what learned, and was crippled by ment dyspepsia.

The habit of discriminating minutel weighing, balancing, and considerin on all sides of a subject, destroyed h power of prompt decision.

He thought that the world would at his feet when he left college, an made no effort to win its favor.

He could not digest his knowledg He knew enough, but could not ma age it effectively—could not transmu his knowledge into practical power [O. S. Marden, in Success Magazine.

• • •

[WORLD'S WORK.]

THE REAL MRS. RUSSELL SAGE

Mrs. Russell Sage is a Puritan a school-teacher—a steadfast N Englander by inheritance and desi says Arthur Huntington Gleason the World's Work. And never for moment does she lose her balance her sense of humor.

Objecting to men smoking in th presence of women, she went to th Mayflower dinner (the Mayflower A sociation being one that she ha notably furthered,) protested aga the smoking, and withdrew in goo good humor when her protest wa overruled. Her unblurred viewpoin the unbroken consistency of a simp faith and practice, is delightful in a flighty and erratic society.

She has been as earnest and humor ous, living at the center of $60,000,000, when she taught school in Philadel phia. Not in any sense a public woma an, emphatically a home woman, sh has been forced into prominence. Al ways the exponent of common sense her expenditures are sensible, her views on life are sensible, and, greatest triumph of all, her charities are sensible. She has never been tied up to New Thought or to fake causes. To the Emma Willard Seminary, on its fiftieth anniversary, she said: "Then to you, young ladies, I commend from my own experience of life the cultivation of manners and sound common sense. Character is a perfectly educated will."

Her rooms look like the city room of a newspaper. They are the abode of a worker—full of letters, pamphlets, newspapers, and magazines. There is also a filing system for letters, and drawers for newspaper clippings on woman suffrage, Mrs. Clarence Mackay's experiments in school work at Roslyn, the will of Mrs. Emma Schley (who left a great fortune in part to faithful servitors and to hospitals,) Journal editorials, and the triumphal progress of Miss Helen Gould.

All her life she has been hard at work studying the problems of practical education and of woman's amelioration. Every day has seen a round of duties; writing letters, attending committees, studying the needs of a hospital, receiving callers who had definite objects, and then giving Mr. Sage a welcome home. Situated in the rarified stratum of women of wealth and social position, two traits give her distinction; her excellent mental endowment and her democracy. Her compelling sense of equality—that is the nabiest element in her make-up. She will criticize a servant for a mistake or a coachman for a delinquency in precisely the way that a city editor "calls down" one of his staff. It is masterful, complete, and it leaves no resentment. She has done it in a big, strong way. She hasn't been patronizing her

Next Thanksgiving Day These Lots Will Be Worth Double

Go where all the wise buyers are going today—into the Southwest—where electric transportation facilities, already fine, are to be augmented soon by one of the fastest services in America. Athen Heights is the highest view point on the whole length of Vermont Avenue. No incline, no grade—just high land. Improvements are completed, and are of the very best character. Restrictions are very reasonable. The price is very low—only half what it should be. By buying now you are certain to double every dollar you invest in a very few months.

No other similarly located lots are so large, even at higher prices. They range from 50 to 100 feet front, and run back 169 feet to large alleys. They afford the widest possible area for homes of the better class, and yet cost far less than any others in that section.

We want you to realize their location, their size, their improvements and their value, compared to any other home lots in the market, and then consider that, as they are, good as they are, and valuable as they are, we are offering them at

$375 AND UP

They are close to the business center, in the best portion of Vermont avenue. Come in and get tickets and go today. You could not spend a quarter of an hour to better advantage than investigating these lots, whether you seek a fine place for a home or a choice lot for investment. The terms are easy. Come in and get tickets and go any hour you please.

You're safe at Firth's

EMIL FIRTH

West Fourth St.

2nd Floor, Between Broadway and Hill

Home 8105; Main 2848

Cream of Current Literature—What Authors Are Writing; a Page of Interest.

[AMERICAN MAGAZINE.]

EARTHQUAKE LOVE.

Ray Stannard Baker, in the American Magazine for November, writes of the effect of the earthquake and fire upon the people of San Francisco. He treats it as a story of human nature laid bare by one of the world's great catastrophes.

During "earthquake love," as it was called, San Francisco was a city shaken into practical Christianity. The people dwelled for a time in Eutopia. Mayor Schmitz, a machine man, forgot that he had a boss and served his city well. Individuals and corporations rushed to each other's assistance. Genuine righteousness prevailed.

But gradually, a little here and a little there, personal greed and private interest began to break through. Men remembered themselves again. "If Smith gets in on this, I must. Business is business. I've got to live." The present situation is reported by Mr. Baker as follows:

"This is the way the city is being rebuilt—by an intense struggle of each man for immediate profit; little mercy for the weak, less thought of the ultimate public good. San Francisco will rebuild; its people will have the greater and grander city of their heart's desire; the point I am making here is that they are coming to it through mountains of private greed and selfishness—and at what a fearful outlay of energy.

"No thoughtful man can help asking himself if such conditions of private greed as now prevail in San Francisco, such frightful and wasteful competition, are necessary. Will not such greed, such increases in wages and prices, such strikes, such a spirit of 'graft,' as they call it out there, finally defeat itself?

"It is not enough to say that San Francisco is merely suffering the results of the common struggle for existence, and that the law of supply and demand will finally regulate the difficulty. Why should it be necessary for intelligent men, capable of serving and working together as they did in the early days after the fire, to slump back into the reign of instinct, and submit themselves wholly to the law of the jungle? If our civilization means anything, it means an increasing ability of men to mitigate the blind operation of natural law; it means the coming of a time when men, clear-eyed, will see that service, self-control, cooperation, will accomplish the same end at which selfish competition now aims—and fails to reach.

"This is the picture. The earthquake and the fire have shown us, that, after all, men are pretty much alike; that we've plenty of goodness in us, and plenty of evil; that when we forget ourselves, the good comes uppermost, and when we see nothing beyond our own interests we are plunged into the miseries of greed."

• • •

[SUCCESS.]

WAS NOT A SUCCESS.

He became saturated with other men's thoughts.

He depended too much on books.

He thought his education was complete when he left college.

He regarded his diplomas as an insurance policy against failure.

His mind was clogged with theories and impracticable facts.

He mistook a stuffed memory for an education, knowledge for power, and scholarship for mastership.

He knew languages and sciences, but was ignorant of human nature.

He knew Latin and Greek, but could not make out a bill of goods or bill of sale.

He was well posted in political economy, but could not write a decent business letter.

His four years in the world of books left him permanently out of joint with the world of practical affairs.

He was above beginning at the foot of the ladder when he left college.

The stamina of the vigorous, independent mind he had brought from the farm was lost in academic refinements.

He thought that his four years' college course had placed him immeasurably above those who had not had that advantage.

He had never assimilated what he learned and was crippled by mental dyspepsia.

The habit of discriminating minutely, weighing, balancing, and considering on all sides of a subject, destroyed his power of prompt decision.

He thought that the world would be at his feet when he left college, and made no effort to win its favor.

He could not digest his knowledge. He knew enough, but could not manage it effectively—could not transmute his knowledge into practical power—F. S. Marden, in Success Magazine.

• • •

[WORLD'S WORK.]

THE REAL MRS. RUSSELL SAGE.

Mrs. Russell Sage is a Puritan and a school-teacher—a steadfast New Englander by inheritance and desire, says Arthur Huntington Gleason in the World's Work. And never for a moment does she lose her balance or her sense of humor.

Objecting to men smoking in the presence of women, she went to the Mayflower dinner (the Mayflower Association being one that she has notably furthered,) protested against the smoking, and withdrew in entire good humor when her protest was overruled. Her unblurred viewpoint the unbroken consistency of a simple faith and practice, is delightful in a dignity and erratic society.

She has been as earnest and humorous, living at the center of $60,000,000, as when she taught school in Philadelphia. Not in any sense a public woman, emphatically a home woman, she has been forced into prominence. Always the exponent of common sense, her expenditures are sensible, her views on life are sensible, and, greatest triumph of all, her charities are sensible. She has never been tied up to New Thought or to fake causes. To the Emma Willard Seminary, on its fiftieth anniversary, she said: "Then to you, young ladies, I commend from my own experience of life the cultivation of manners and sound common sense. Character is a perfectly educated will."

Her rooms look like the city room of a newspaper. They are the abode of a worker—full of letters, pamphlets, newspapers, and magazines. There is also a filing system for letters, and drawers for newspaper clippings on woman suffrage, Mrs. Clarence Mackay's experiments in school work at Roslyn, the will of Mrs. Emma Sebley (who left a great fortune in part to faithful servitors and to hospitals,) Journal editorials, and the triumphal progress of Miss Helen Gould.

All her life she has been hard at work studying the problems of practical education and of woman's amelioration. Every day has seen a round of duties; writing letters, attending committees, studying the needs of a hospital, receiving callers who had definite objects, and then giving Mr. Sage a welcome home. Situated in the rarified stratum of women of wealth and social position, two traits give her distinction; her excellent mental endowment and her democracy. Her compelling sense of equality—that is the subtlest element in her make-up. She will criticize a servant for a mistake or a coachman for a delinquency in precisely the way that a city editor "calls down" one of his staff. It is masterful, complete, and it leaves no resentment. She has done it in a big, strong way. She hasn't been patronizing her.

[PUTNAM'S MONTHLY.]

TWAIN'S AUTOBIOGRAPHY.

Mark Twain has at last written his autobiography, the opening chapters of which have appeared in the North American Review—now, by the way, a fortnightly. Mr. Clemens has been working on his autobiography for many years, but it was his intention that it should not be published until after his death. His publishers, however, have persuaded him to publish it now, and the present generation owes them a debt of gratitude. I wonder how many people remember that Mark Twain wrote his autobiography as long ago as 1871. It appeared in a little pamphlet published by Sheldon & Co., at No. 677 Broadway, under the Grand Central (now the Broadway Central) Hotel. To be sure, the autobiography then published was a burlesque. On the title page was printed the Twain family tree.

"Ours is a noble old house," wrote Mr. Clemens, "and stretches a long way back into antiquity. The earliest ancestor the Twains have any record of was a friend of the family by the name of Higgins. This was in the eleventh century, when our people were living in Aberdeen, county of Cork, England. Why it is that our long line has ever since borne the maternal name (except when one of them now and then took a playful refuge in an alias to avert foolishness) instead of Higgins, is a mystery which none of us has ever felt much desire to stir. It is a kind of vague pretty romance, and we leave it alone. All the old families do that way.

"Arthur Twain was a man of considerable note—a solicitor on the highway in William Rufus's time. At about the age of thirty he went to one of those fine old English places of resort called Newgate, to see about something, and never returned again. While there he died suddenly."

The present representative of the family, Mark Twain, seems to have resembled his ancestor, Augustus Twain, who "made something of a stir about the year 1160." He was a born humorist. The first Twain to come to America was John Morgan Twain. "He came over to this country with Columbus in 1492, as a passenger. He appears to have been of a crusty, uncomfortable disposition. He complained of the food all the way over, and was always threatening to go ashore unless there was a change. He wanted fresh shad." Charles Henry Twain, we are told, lived during the latter part of the seventeenth century, and was a zealous and distinguished missionary. "He converted sixteen thousand South Sea islanders, and taught them that a dog-tooth necklace and a pair of spectacles was not enough clothing to come to divine service in. His poor flock loved him very, very dearly; and when his funeral was over, they got up in a body (and came out of the restaurant) with tears in their eyes, and saying, one to another, that he was a good, tender missionary, and they wished they had some more of him."

The reader of this little pamphlet will see that it is only of his ancestors that Mark Twain writes. "My own history," he says, "would really seem so tame contrasted with that of my ancestors, that it is simply wisdom to leave it unwritten until I am hanged." As Mr. Clemens has written his autobiography, and us, according to latest accounts, he is still unhanged, he apparently has changed his mind.

• • •

[COUNTRY LIFE.]

THE COUNTRY HOTEL.

It has been my recent fate to pass time in perhaps 100 of the small-town hotels. Here follow a few questions from the heart, suggested by the experience:

(1.) Why should the hotel be situated in the hottest part of the village, and unprotected by trees?

(2.) Why is the front piazza constructed at an uncomfortable tilt and with a total width of three feet?

(3.) Why is the barroom—a tobacco-stale place—the only sitting-room?

Surely a cozy, cool hotel, conducted in an orderly, hospitable way, would be a boon to the community. It would attract the stranger and hold the buyer. It would not cost a cent more than the present beer-clotted, fly-haunted, sun-baked structure.—[Arthur Huntington Gleason, in Country Life in America.

• • •

[LIPPINCOTT'S.]

NOT SO SACRED AS HE SEEMED.

A smart young drummer was driving his hired team along a difficult bit of Wyoming road when he overtook a rather dignified old gentleman who was walking in the direction in which he was driving.

"Have a lift?" inquired "our Mr. Simpson" genially.

"Thank you, sir," and the old gentleman took a seat in the buggy beside the drummer.

The team happened to be a pair of half-broken broncbos—a fact upon which the drummer enlarged gleefully as he slackened the lines and gave the horses their heads a trifle. They were off at a jump, and as the buggy swung violently around a curve, the old gentleman was all but thrown out—to the great amusement of the smart young drummer. When this occurred a second time the old gentleman said politely:

"If it is all the same to you, sir, I should be obliged if you would drive a little more slowly."

"Oh, if you are afraid," sneered the young man unpleasantly, "perhaps you had better do the driving."

The old gentleman looked at him for a moment with a look in his eyes which the drummer never forgot.

"Perhaps you are right, sir," he said, with the utmost politeness, as he took the lines. Then he reached for the whip in the whip socket, and leaning over the dashboard, he lashed first one broncho and then the other.

"Are you afraid, sir?" he demanded, turning upon the drummer; but before the terrified drummer could reply he threw both lines out of the buggy and the runaway horses, with the lines dragging, tore around the curves at a pace at which "our Mr. Simpson" never had ridden.

Both men were thrown out and the buggy splintered. The old gentleman, the first to arise from the wreck, stood over the prostrate drummer as he returned to consciousness, and again demanded:

"Are you afraid, sir?"

The smart young man learned ultimately that his passenger was Maj. Wolton, whose reckless courage is a byword throughout Wyoming.

• • •

[OUTING.]

SPARE THE BIRDS.

Spare the birds! When your bag holds a dozen plump partridges (quail so called,) take the shells out of your gun and go home. Be a sportsman! And bear in mind that a sportsman is no occult genius, but just a man who plays fair. Killing more game than you, personally, can use is not playing fair to either the game or to your fellow-countrymen who are doing their utmost to preserve the remaining wild life of America.

There are a lot of men called sportsmen, who have not the first instincts of the breed; in most cases, they would be known as butchers if they were rightfully branded. Some of them are members of sportsmen's clubs or leagues, where they sit among the elect because, forsooth, they have killed "big game;" many of them are luxurious gentlemen who affect parties and switch their private cars onto a siding while they and their friends slaughter all the birds within reach during a "few days' shooting."

Heaven deliver us from the loud-voiced persons who swagger abroad with a gun, in the belief that a shooting jacket or a "record-bead" encompasses all the claims requisite to sportsmanship!

A sportsman does not achieve distinction by reason of the size of variety of his game bag, but by the manner in which he uses his opportunity and his tools at the triumphal moment.

There is so pitiful an ignorance concerning the qualities that go to the making of a sportsman—and, after all, it is only another name for loyalty to purpose, honesty and charity; the man who does his work modestly and to the very limit of his skill and endurance.

Be gentle, if firm, with your dogs—you can accomplish much more with them if you are; and they are so faithful and deserving. If you must punish, do so in mercy; and to punish in mercy is to punish instantly and thoroughly—that the chance of repetition may be the more remote.

Kill your game cleanly; to bungle is neither merciful to the quarry, nor the attribute of a sportsman. Pick your spot and shoot close; unless for ruffed grouse, there is not the need for so much snap shooting as is common in the uplands and in the woods. Except in the expert class, it tends to careless work.

Never pull trigger until you clearly distinguish the object of your aim; so many sad accidents have happened through snap shooting at "something that moved in the brush," of at a brownish, reddish spot which looked like a deer's flank and turned out to be a man's back! There is literally no excuse for mistaking a man in the woods or out for any other animal than he is; those who do should be criminally prosecuted.

Be a good American, as well as a sportsman, by observing the laws that are made and are making for the protection and the preservation of our wild bird and animal life.—[Caspar Whitney, in The Outing Magazine for November.

• • •

[APPLETON'S.]

HUMORS OF BALLOONING.

"The most humorous side of ballooning comes from the fellows with schemes," says Dr. Julian P. Thomas in the course of an entertaining article in Appleton's for November. "One man declared that there is an opposite to everything. Heat has cold; hardness has softness; light has darkness—and that of gravitation alone the opposite has not been found. When he discovers the opposite of gravitation he feels that he will have solved the problem of aerial navigation—as doubtless he will.

"Another man has a plan for rising to the surface of the atmosphere and then skimming along the top as a boat floats on water. He would carry along some oxygen for breathing purposes.

"A lady over in Jersey has heard that certain flowers generate hydrogen gas. She wishes to combine the ornamental with the aeronautic by taking a lot of these flowers into an airship, suitably built, and rising from their gas.

"The name of my balloon is Nirvana, that best expressing the state into which it transports its devotees. Ballooning makes you believe in fate. It makes you religious. All ministers ought to be balloonists.

"Ballooning, though a sport with me, I believe to have a great future in the peace of the world. Once had I had dynamite, I could have practically destroyed our navy. The best way to make a man peaceful is to kill him, and ballooning—especially dirigible ballooning—will afford unlimited opportunities for the destruction that makes for international brotherly love."

• • •

[MCLURE'S.]

FADS THE BLIGHT OF AMERICAN EDUCATION.

For awhile we heard the cry that the whole wrong arose only because the teachers did not know enough psychology. The public, justly anxious to improve the defective schools, rushed at once into the psychological track; the teachers became overfed with psychological pedagogics. The public felt proud that something was being done, and yet the schools still remained backward. It could not be otherwise, because no psychology and no pedagogics can be a substitute for the first demand—that the teacher shall know the subject which she is to teach. And the chase in the wrong direction, of course, delayed progress in the right one. This time it is not the teacher, but the pupil, for whom the remedy is advertised. The pupil must have a simpler spelling book; then everything will be all right, and the two years' difference from the German boy will be got over. I am afraid it will turn attention again in a misleading direction, and the real evil will go on. And yet the children deserve something which is more valuable for life than the three hundred simplified words down to whisky, wilful, woful, and wrapt; they deserve that the school shall give them a training in accurate methods of learning and thought.—[Hugo Munsterberg, in the November McClure's.

• • •

[LESLIE'S WEEKLY.]

RACE-TRACK GAMBLING AND CRIME.

The fact should not be overlooked that race-track gambling was partly responsible for the wreckage of the Milwaukee Avenue Bank of Chicago, in which some thousands of poor working people, including many foreigners, lost their savings. It appears, from evidence disclosed since the president of the bank fled, that he, "in company with a coterie of friends, was a heavy plunger on the races." As high as $75,000 of savings deposits was used for this purpose in a single day. A book was kept in a secret place containing memoranda of "campaigns on the turf." The cashier of the bank, according to his own admissions, was a regular "follower of the ponies." With the two chief officials of the bank playing the races, ruin and loss were inevitable, soon or late. It was only the astonishing complaisance of the bank's board of directors in allowing such characters as Stensland and Hering to remain in charge of the institution which postponed the crash for so long. Race-track gambling is not often responsible for so large a theft in one sum as in the case of the plunderings of these men, but we have no doubt that if an accurate record could be made of all the defalcations, embezzlements, and petty thefts committed in a single year in the United States and traceable to this source, it would run into the millions. Most of the States have banished the professional race tracks from their borders. In the Empire State alone they remain under the protection of law, making New York the chief center of race-track gambling, and the poolroom industry for the entire country. Truly a noble distinction!—[Leslie's Weekly.

• • •

[HOME MAGAZINE.]

PHOTOGRAPHY AND FINE ART.

Few persons could be found who would deny the claims of photography to rank among the fine arts, when skilfully used and properly controlled, since the photography of today is something more than a mechanical reproduction. The individuality of the photographer is being expressed in his work almost as much as is that of the painter. The painter still has the advantage, for while he may give us an impression fuller than that made by nature upon the eye, the photographer can deal only with that which is observed with such unerring fidelity and skill by a mechanical eye. Composition is therefore one of the necessary principles to the photographer, who thus supplies the mechanical eye with a mind, yet he must be trained in art and observation to be a successful rival of the painter. He must study lighting at different hours of the day and varying weather conditions, that he may know the best effects to be obtained. Many otherwise successful photographers need to realize that scientific accuracy is not necessarily artistic truth, so that, while one actualizes, the definite sharpness may be softened and the effect enhanced.—[The Home Magazine for November.

• • •

[PUCK.]

THE TWO SIDES.

Old Brother Trembly: Yassah, I's gwine to git mar'd. Yo' see I's an old man now and I kain't 'spect to linger yuh much longer, and when the eend comes I wants to have some one to close muh eyes.

Brother Brownback: Dat's all right, sah. I 'plauds yo' zeal, but I dunnuh so much about yo' judgment. Dis yuh lady will be yo' fifth wife, won't she? Well-uh, I isn't had but two, muhself, but bofe o' dem done opened muh eyes—yassah, dey done opened 'em good and plenty!

• • •

[LIPPINCOTT'S.]

ALL SOUL'S NIGHT.

I heard last night, through all the soundless air
Of that dark room beyond the topmost stair,
The tolling of the twelvefold midnight bells;
And then I woke—and saw her standing there.

I wondered long to see her standing there
In that lone room beyond the silent stair!
I knew I dreamed; but yet I called her name
That made such music on the soundless air.

That strange, cold music on the trembling air
Made echo through that room beyond the stair
That froze my heart; I knew I only dreamed
The dark Dream-Sydney came and hearkened there.

Clad all in white she stood and hearkened there,
The moon upon her face, her frosted hair;
And love and pity shone within her eyes—
Sweet love and pity awakened unaware.

I only dreamed within the censered air
Of that vast room beyond the lonely stair,
Untrod between the darkness and the dawn—
I only dreamed; but I was happy there;

I knew that she would come, that she would care;
So sweet she smiled, in answer to my prayer
To bless my dreams! And, though I slept again,
The whole night long I saw her shining there.
—[James E. Richardson, in November Lippincott's.

• • •

[OUTING.]

THE WOODLAND MEADOW.

Entranced beneath the silent, moving sky,
The long, green meadows move without a sound;
A breeze soft passes with a butterfly,
A lonely hawk soars low above the ground—
The thin cloud-shadows drift upon their noiseless round.

The shapeless woods crowd close along the mead,
To whisper as the fitful breezes run,
Till day slow sinks, and lazy mists are freed;
The moon creeps out, her long, pale flight begun—
One rampike thrusts up black against the crimson sun.
—[Douglas Roberts, in Outing Magazine for November.

• • •

[ATLANTIC.]

ALLER SEELEN.

The mist in the air, and the moon in the sky,
And a wind from the pine-grown height;
The living years are a breath gone by,
And the dead years live tonight.

The mist in the air, rain-washed and sweet;
The moon on the pine slopes blue;
The long thin hill grass under my feet—
But where are I and You?

The rocks and the rain-sweet wind are here,
The moon and the mountain grass;
The living soul of a long-dead year
Walks on the pine-crowned pass.

But You and I have journeyed far
On a long unresting track,
From the Souls We Were to the Souls We Are—
A goal whence none go back.

The dead years rise on the rain-washed wind,
And walk in the world they knew;
But living or dead we shall not find
But the souls that were I and You.
—[Mabel Earle, in the November Atlantic.

• • •

[NOVEMBER MCLURE'S.]

WOOD-DOVES.

I cannot soar inside, but must forever suffer
Blue air athrill with thee to lap against my breast,
And dream it is thy wing."
—"Dear, sighs about thee hover:
Among the dewy leaves my longing is thy quest.
Yet, lone and far apart, shall we no joy discover
To travel the same sky, and by one water rest?
Say, mate in all this world?"
—"Ah, mute forbidden lover,
Ah, song I shall not hear!"
"Ah, sweet unbuilded nest!"
—[Louise Imogen Guiney, in November McClure's.

• • •

[PUTNAM'S MONTHLY.]

THE MIST.

I.

I fall, I fold
The Hill, the world,
In closely clinging, cool embraces;
I bathe the lifted flower-faces,
I spread the lawn with fairy laces,
And show all Nature filmy-stoled.

II.

I foam, I float,
A wrath-like boat,
Among the mere-side's long, lush grasses;
In form and fringy-fluttering masses,
I glide adown the birchen passes—
A gray, old Lear in tattered coat.

III.

I wind, I wreathe
A lattice, breathe
Between its bars, presage the morning,
Stir Beauty with a fine, faint warning,
Leave pearls, her mignonette adorning,
Then steal down vines to the beds beneath.

IV.

I creep, I crawl
By lichened wall,
In through a mournful iron grating,
To where the Dead lie stilly waiting;
As one that is blind, each graven slating
I trace for the name where my tears shall fall.
—[Anne Cleveland Cheney in Putnam's Monthly for November.

• • •

[APPLETON'S.]

MY GIFT.

An hour since, the world in starlit hush
Lay sleeping. Now, anticipating day,
The dawn hath burnished every shade away.
The East is radiant with tender flush
Of opalescent sunshells. Dogwood trees
Uplift their flower souls of spotless birth,
While birds and fields and all-infolding earth
Sing dear delirious May-songs to the seas.
The morning's robe with stars and dewdrops pearled,
Th' impassioned lights and dim-seen moon are mine,
And mine Dawn's shadows murmuring their swift
Clear messages to leaves but half unfurled;
They gave themselves to me and shall be thine;
I'll bring the sunrise to thee as my gift.
—[Marion Lorraine in Appleton's for November.

• • •

[THE READER.]

HURRY VS. LONGEVITY.

Not long ago, while traveling, I chanced to stop at a village on the River Rhine, where I found an astonishing number of old people. There were a dozen over one hundred years of age, and many from eighty years old up to the century mark; yet straight and vigorous. One woman nearly a hundred years old was earning her living by picking hops; her grandchildren were middle-aged. It was quite wonderful. But there was no mystery about it; it was merely the effect of a simple life spent largely in the fields, with plain diet, consisting of a few vegetables and fruits, little meat, and native beer and wine for beverages.

Nothing can be more obvious than that the very complexity of our modern civilization is shortening our lives. But of all the evils that afflict us the worst and most destructive are hurry and worry. Hurry drives the body machine beyond its capacity, while worry racks it inwardly. Of the two worry is probably the worse. This might, indeed, be called the age of worry. Because of the intense nervous strain to which we are subjected, we do vastly more worrying than did our forebears. The average man of today is continually surrounded and pursued by phantom troubles, which, though few of them ever materialize into realities, haunt him continually, ruining his peace of mind and injuring his health. —[Dr. John V. Shoemaker, in the Reader for November.

• • •

[ATLANTIC.]

THE SUCCESSFUL AD. WRITER.

Advertising requires versatility of a high order. To win success in this field a man must not only be able to combine human interest with the strictest accuracy of fact; but unless he is a specialist in a certain line, taking up advertising commissions at intervals, he must be ready to cope with subjects of the most diverse character. Today he studies the methods of making cigars and the many different kinds of tobacco that enter therein; tomorrow he writes a monograph on enameled tin cans, investigating the processes of making them in the factory; and the day after that his topic may be breakfast foods, taking him into investigations of starch, gluten, digestive functions, diet and health, and setting him upon a weary hunt for synonyms to describe the "rich nutty flavor" that all breakfast foods are said to have. All the illustrative work of an advertising artist must be no true to detail that it will pass the eyes of men who spend their lives making the things he pictures. It was the manufacturer of a widely advertised specialty who, difficult to please in circulars, looked over the manuscript submitted by an advertising free-lance with more approval than was his custom. "This is not bad," he commented; "not bad at all—and yet—I have seen all these words used before."—[J. H. Collins, in the November Atlantic.

• • •

[BOHEMIAN.]

THE LITTLE STRANGER.

Over at the Hackett Theater, playing in the English farce, "The Little Stranger," there is a bit of diminutive humanity, called Master Edward Garratt. He stands something under three feet and weighs something under thirty-five pounds.

The other day, Master Garratt was viewing with a friend the sights of New York. The friend happened to step into a store, while the little chap gazed around rather aimlessly. Suddenly a matronly woman pounced upon him. "You dear, sweet, little thing," she cried, "where is your mother?" For a moment Master Garratt was stunned, then the humor of the thing came to him in a flash. Here was a chance to play his part in real life and he could not resist the temptation.

After much questioning the lady "managed" to extract from the "child" a pitiable story; how he had lost his mother, how he did not know where he lived, but it was "down that way," pointing toward the Battery, and in some "subtle" way gained the information that he could lead her to the place. So on the car they went, clear down to the Battery and they had quite a time of it; but meanwhile they had come no nearer to his "home." The lady debated for a while what to do; should she turn the little fellow over to some police station-house, or should she take him home with her and leave word with the police? Meanwhile Master Garratt had perched himself up on a bench, his feet on the iron railing opposite him. From his pocket he took a cigarette, which he calmly lighted. The lady stared first in surprise, then in wonder and finally in terror. At last she gained courage to come up and tap him on the shoulder.

"Here you—you——" she cried dumfounded.

Master Garratt rose, bowed, reverentially and smiled his sweetest smile. "Madame," he said, in his best Cockney dialect, "I wish to thank you for the great honor and kindness which you have shown me. If you will leave me your name and address, I will be glad to send you some seats to our little show. I am——"

But he didn't finish. She had already reached the elevated steps. He took another puff of his cigarette, flicked off the ashes and then he laughed.—[The Bohemian Magazine for November.

• • •

[AMERICAN MAGAZINE.]

A PRAYER.

O God, hold back the years; I dread them so.
The withering years of age. I do not want to go
So soon adown the sunless path that leads away
From gracious youth, and love, and hope—blest day.
I want to stay just here a little while—to live—
Not all to take of Love, but all to give.
So lonely I have been, so long the way
That led to Love—So let me rest, I pray.
Hold back the downhill years from my reluctant feet.
'Tis only now that I have found how passing sweet
A thing it is to love; and so I pray
That Thou wilt lengthen out this precious day
Of Youth and Love—I can't grow old—
I want the glory of my youth to stay
To gladden his dear eyes through life's long day.
My rounded form, my health and strength; my hair
That he has oft caressed and called so fair;
The unlined smoothness of my cheek and brow
How oft has he their beauty praised, that now
I cannot give them up. These are the things
Man's love desires—O let them not take wings—
Nor scorn me, Lord, for my poor woman's fears—
Dear God, hold back, I pray, the cruel years!
—[Eleonora Robertson, in The American Magazine for November.

• • •

[LIPPINCOTT'S.]

TO THOMAS BAILEY ALDRICH,

(On his seventeenth birthday, November 11, 1906.)

Throughout thy spring—ah, hale and happy time
Of the inviolate vision void of cloud!
And through the summer passion of thy prime,
Thy lips to song were vowed.

Now that the autumn neareth, and thy voice
Is mute within the temple halls of Art,
A something whispers that thy vernal choice
Enamors still thy heart.

There runs a gathering rumor through the air
Of strange gods harbored in the Muse's stead,
That she, the deathless and forever fair,
Walks with averted head.

Hail thou, akin to that immortal band
Whom Age can touch not with his fingers frore!
Take thou thy lute within thy charmed hand,
And smite the strings once more!
—[Clinton Scollard in Putnam's Monthly for November.

Always Remember the Full Name Laxative Bromo Quinine. E. W. Grove on every box. 25c. Cures a Cold in One Day, Grip in 2 Days

The American Magazine for December

is full of the best fiction, bristles with mirth, sparkles with wisdom and bubbles over with entertainment that reflects the true Christmas spirit.

Mr. Dooley on The Christmas Spirit

By F. P. DUNNE

Mr. Dooley's article means a thrill of pleasure for tens of thousands of readers. You'll have to go back to Thackeray or Dickens to get such a rare presentation of the Christmas feeling as you find in this Dooley article. It has laughter, maybe a tear or two, some satire and much gay good will.

Science, St. Skinflint and Santa Claus

By WILLIAM ALLEN WHITE

Here is a fantasy of Christmas that is a joy. It's a beautiful sermon in disguise. You hardly know it's a sermon as you read it; you think it's just good fun, but before you are through you are glowing with the stimulation of Mr. White's wisdom, and you are feeling that life is happy and human nature is pretty good after all in the main. You won't get anything better this Christmas.

Stories—Stories—Stories

A beautiful child story by **George Madden Martin**, that might almost be called **"Emmy Lou in the Army,"** the beginning of a series of tales about **"Letitia, Nursery Corps, U. S. A."**—a frank, lovely, little girl in the background of Army Life.

A thrilling, humorous narrative of a **great fight** called a **"Tooth for a Tooth"** by Edward Peple, the author of "The Prince Chap."

A fine touching, **little story of married life** by **Mary Stewart Cutting**—amusing and tender, almost tragic, a happy burst of sentiment at the end.

Another one of the series of **"Adventures in Contentment"** called the "Joy of Possession," a chapter of life such as we would all like to live—**wholesome, satisfying, true.**

A beautiful love story—**"The Great Refusal"**—by Dorothy Canfield, the old theme refreshed with power and vigor and circumstance, making it ever new.

All this and much more of good reading is in

THE AMERICAN MAGAZINE

FOR DECEMBER

Edited by **John S. Phillips** in association with the following editors and writers: **Ida M. Tarbell, F. P. Dunne** (author of Mr. Dooley), **William Allen White, Lincoln Steffens, Ray Stannard Baker.**

10 cents at any News-stand; $1.00 a Year

THE PHILLIPS PUBLISHING COMPANY, 141-145 Fifth Ave., New York

Los Angeles County—Its Cities and Towns.

NEWS REPORTS FROM CORRESPONDENTS OF THE TIMES.

JOIN HANDS FOR GOOD OF ALL.

EASTERNERS WILL BE TOLD THE TRUTH OF CALIFORNIA.

Prominent Men Gather in Maryland Hotel to Discuss Ways and Means to Let the World Know the Opportunities Awaiting Good Citizens in the Golden State.

Office of The Times, No. 25 S. Raymond Ave.

PASADENA, Nov. 28.—A function of great importance to the future welfare of California was held last night at Hotel Maryland, when twenty prominent men of affairs of Southern California gathered around the banquet board to discuss ways and means for the management of the newly organized California Development Association. The men present were from the different cities of Southern California, and were all men vitally interested in the welfare and development of the section.

The banquet was held in the bronze dining-room of the Maryland. The table was set within a screened-off inclosure and was tastefully decorated with roses and ferns. A generous repast was served, and the first part of the evening was spent in informal discussion of the project under consideration.

At the close of the dinner, Toastmaster Robert J. Burdette, who also acted as chairman of the evening, arose and roughly outlined the purpose for which the guests present had been called together. He stated that it had been his intention to make up a list of toasts and ask different guests to respond, but that, after mature consideration, he had come to the conclusion that the best method to adopt would be to leave the matters under consideration to the informal discussion of the banqueters. Dr. Burdette then called upon O. V. Eaton to tell what various prominent men, approached concerning the advisability of forming such an organization, had said.

PLEDGE THEIR HELP.

Mr. Eaton then read a number of letters from men who had been invited to become members of the advisory committee of the association. Without exception the writers applauded the intention of the organization and pledged themselves to support it to their utmost capacity. Among the letters were communications from J. A. Duffie, J. M. Hale, Luther Burbank, Arthur L. Briggs of the State Board of Trade, L. A. Wyngate of the Department of the Interior, C. P. Curry, Secretary of State; H. E. Huntington and Gov.-elect Gillett.

Dr. L. A. Perce, president of the Long Beach Board of Trade was the next speaker called upon. Dr. Perce said in part: "I am not one of those men who believe that it is money saved to save your money and not tell people what you have to sell. I believe heartily in letting people know what you have. I believe very strongly in advertising. It is well enough to talk about not blowing your own horn but I have discovered that if you want people to know what you have you must tell them, nobody else will blow your horn for you.

"There is unfortunately a belief existing throughout the east that the chief source of California's income is tourists. It is a fact that the true state of affairs is not known by the great mass of easterners. They do not appreciate our wonderful productive facilities. They know about Los Angeles and San Francisco and San Diego, but they believe that the rest of the State is one burning desert. It should be the aim of the California Development Society to correct this impression. We should let the people of the East realize that by coming to California they will leave the snow and blizzards for the best climate in the world.

NO ONE GOES EAST FOR GOOD.

"I am a Californian by choice, and I expect to remain one. Any man who comes here for three months and then goes back East to stay should be examined as to his sanity. We have a country of which we can well be proud, but if we want to bring desirable settlers here we must let them know what we have. Newspapers in California are sources of information for those outside of the State in just so far as they are sent out of the State. Let us help send them out.

"No matter what our opinions may be on matters of political, social or religious belief, we are undivided in our desire to help develop California. We are in favor of anything that will make California better known to the world at large, and, as president of the Long Beach Board of Trade, I want to say that we approve of the purpose of the California Development Society, and that we intend to support it."

J. E. McMillan in a few words explained his position in the matter. Said he: "If do not believe that I can add anything to what Dr. Perce and Mr. Chandler have said. There is no doubt as to the necessity for a campaign of systematic advertising. Too much of our population is confined to the cities. We need settlers for the country districts and we should take steps to bring them here. Let us make public to the world at large the crop which one acre of ground will produce. Let us bring the fact that our soil is the most productive in America to the notice of the eastern farmer."

Dana Burks, Mayor of Ocean Park, spoke heartily in favor of the plans of the association. "I am so full of the plan to advertise California," said he, "that I hardly know where to begin. I am in favor of a general fund to pay for advertising the State and of a corps of able men to undertake the work. I believe that any advertising done in the East, however, should be of the State in general. I am not in favor of advertising crusades on the part of small cities and towns. Let us bring people to Los Angeles, the natural distributing center of Southern California, and then make an effort to get them to our own particular locality."

GOOD STATE TO LIVE IN.

W. S. Grant, on behalf of San Diego, gave his impressions of the State and outlined his ideas for an advertising crusade. He pointed out the many advantages existing in California for money-making, and told of cases that had come under his notice. He thought that the residents of the East should be shown that the State was not only a good place to live in, but also a good place to make money in.

A number of other men made short addresses, expressing sympathy with the movement and assuring the promoters of the project of their entire support. The function was a most enthusiastic one and the guests left with the feeling that a good work had been started which, in the end, would work strongly in the interests of the State of California.

PUT DIRT ON WALK.

A. J. Bramley of No. 55 Michigan avenue has adopted a novel way of keeping children from skating on his sidewalks, and a neighborhood quarrel has been the result. Claiming that he was disturbed by the children who tore past his house on their skates, he secured a quantity of dirt and sprinkled it over his sidewalks, thereby making it impossible for the children to skate there. The matter has been taken up with the authorities, and a complaint has been filed to force the removal of the dirt.

According to the report of the residents of the section, dirt to the depth of four inches has been spread over the sidewalk, and, since the late rains, the walk is practically impassable, owing to the mud. Bramley's property has a frontage of three lots on Chicopee street and almost as great a frontage on Michigan avenue. The dirt has been spread on the walks in front of the entire property and considerable inconvenience has resulted.

In response to the inquiries of a Times reporter, Mrs. Bramley last evening explained that she had taken extreme measures to prevent skating on the walks only after other means had proven unavailing. She stated that she had been ill, and that the noise of the children passing had wrought her nerves up to the point where she could no longer stand it. She had tried to induce the children to go elsewhere, but as they refused, she had had the walks covered in order to stop the noise.

CHARGES PERSECUTION.

Dr. Medici de Biron has run up against more trouble, concerning his veterinary hospital in Central Court. Yesterday a petition was presented to the Council, asking that he be refused permission to build an addition to his stables. The reason given by the petitioners for their action was the claim that having diseased live stock in the neighborhood was a menace, to other animals. The petition was referred to the Committee on Streets and Alleys for action.

A few weeks ago steps were taken to have De Biron's infirmary declared a nuisance, and the matter was brought up before the Council. A member of that body investigated and declared that the place was, as far as he could see, perfectly sanitary and in good condition. For this reason the Council declined to act. Councilman Crandall later visited the place, and stated that there was a strong odor of medicine noticeable in the vicinity, but did not insinuate that it was otherwise objectionable.

De Biron claims that the whole agitation is the result of spite, and that the petitioners are simply trying to carry a neighborhood disagreement into the Council. He states that he has always kept his place in the best of order, and that at no time has there been room for complaint. He says that he is and has been the victim of malicious persecution on the part of his neighbors, but that he has never done them injury, and that he has no doubt that the Council will, after making an investigation, grant him the desired permission to enlarge his infirmary.

GATES FOR CROSSINGS.

The City Council yesterday morning took up the question of providing suitable gates and other safeguards at the railroad crossings within the city limits, and the City Attorney was instructed to draw up the necessary ordinance. The immediate need for some protection at crossings is universally recognized and the action of the Council will meet with general approbation.

There are a number of downtown crossings, which are in need of better safeguards. The killing of an aged man a couple of weeks ago by a Salt Lake train demonstrated that something should be done, and the Council took the matter up. In some of the outlying districts bells will undoubtedly prove sufficient, but in the business district something more substantial is demanded. There are crossing within one block of Colorado street, where an automatic gong is the only protection furnished and where failure of the mechanism to work might result in a fatal accident any day.

As soon as the City Attorney has drawn up the desired ordinance, steps will be taken to see that something is done at once to insure the safety of the general public, and it is probable that gates may be demanded at a number of the crossings where bells have been allowed heretofore.

NOMINATE OFFICERS.

Owing to banquets and other attractions, the attendance at the meeting of the Merchants' Association this evening was light, only fifteen members being present. A Nominating Committee, consisting of Messrs. Hall, Wood and Stevens, submitted a list of seventeen candidates for directors from which the following were elected to serve during the ensuing year. H. R. Hertel, H. C. Prinz, George Brenner, D. G. Andrews, H. G. Chaffee, Joseph Israel and A. L. Ryder.

President Sargent, who has served the organization so acceptably during the past year, fittingly expressed his appreciation of coöperation afforded him while in office, and said that while they had attempted much, they had accomplished some, and there were big things in the air. He told some apt stories of the liberality of members in connection with laudable undertakings.

HOPE FOR MORE LIGHT.

President Bertonneau of the Board of Trade said that inside of three weeks he hoped to see the lights turned on in the cluster lamps along the central streets. He thought it would be a reproach to the city to go through another tourist season without these lights.

The Merchants' Association now numbers 150, and the receipts during the past year were $1749.50; expenses, $1476.17.

A new rate book now in press will contain 9000 names, and hereafter members will pay actual cost of the copy they receive instead of $1 as heretofore. The book cost 79 cents a page last year, but will cost $1.07 this year.

The association will hereafter omit Washington's birthday from its list of general closing days, and made it optional.

The bylaws were amended so that the board of directors will hereafter meet on the second Mondays of each month instead of the first Tuesday.

Artists' materials at Wadsworth's.
Steel die work. Morris-Thurston Co.
Carriers wanted at Pasadena office.
Try Miss Nicholson, 46 Los Robles, for exclusive Christmas gifts.
Eight-room house, unfurnished, for rent, corner Colorado and Wilson.

DANCERS LEAVE VENICE.

VENICE, Nov. 27.—Owing to a dispute between the fair dancers over the division of the gate receipts, the Midway's Turkish theater has been closed. Venice has been depopulated recently by the removal of several of the attractions to Redondo, where a miniature Plaisance has been established in the old warehouse which served as a rink while the skating craze was on.

WOULD HARNESS WAVES.

Since early last summer, the public has been waiting breathlessly for a public demonstration by the wave motor at the end of the breakwater, but so far it has been disappointed. The mechanism is designed to convert the bounding billows into electric light.

A barge is anchored so as to rise and fall with the passing waves. Piston rods attached to the barge, by their upward and downward motion, operate compressed-air pumps and these in turn drive an engine that operates a dynamo.

DELVING FOR A SENSATION.

BEATEN "WETS" SEEK AFTER FORGOTTEN LAW.

Hope It May Prove Useful Club If Found Citizens of Monrovia Ambitious to Make "Gem of the Foothills" a Metropolitan City and Will Vote on Big Bond Issue Soon.

MONROVIA, Nov. 27.—"Revenge is sweet, but remorse is terrible to bear," and this city is quite likely to be stirred from center to circumference over the application of this utterance of antiquity.

About four months ago the proprietors of La Vista Grande Hotel asked the Board of Trustees to grant them the privilege of serving wine with meals. The sentiment of the board was against it, and the hotel was denied the privilege, so far as the Trustees were concerned, but they accorded the petitioner the privilege of an appeal to the people, and an election was called. After a heated campaign and an election which called out the largest vote the city ever cast, the people agreed with the Council by a small majority, and from La Vista Grande was withheld the privilege of serving liquor with meals.

Of course there was disappointment and not a little bitterness engendered over the contest, and now as an afterclap, some of the supporters of the project are searching records and delving into almost forgotten lore, and as a result something of a sensational nature is quite likely soon to drop with a bang.

WANT IMPROVEMENTS.

The Board of Trustees have all kinds of perplexing problems before them. The city is just putting aside its swaddling clothes and putting on the habiliments of a metropolitan city. The question of better fire protection, permanent sewerage, and widening parkings will be up for settlement. Cesspools are all right in their day and age, but Monrovia has outgrown that system. A hook and ladder company may be an adequate fire protection for some places, but not for the "Gem of the Foothills." A two-foot parking may be the heighth of landscape architecture, but it will not satisfy the the esthetically inclined here. After the bond issue for $55,000 is settled, then these others will have the right of way.

MONROVIA NOTES.

For the convenience of patrons of Dr. Pottinger's sanatorium, a new Tourist automobile has been put in service, which makes all the cars coming in over the Pacific Electric. A commutation ticket may possibly soon be sold.

The High School ball team will play the city team on Thanksgiving day. The line-up of the High School will be as follows: Embrey, pitcher; Beecher, catcher; Ben Preese, short; Hileb, first; Norman Preese, second; Campbell, third; Sharwood, left field; Harvey, center; Stanbery, right.

Mrs. R. M. Cameron and daughter, Miss Daisy, of Belmond, Iowa, are the guests in the W. E. Farman home on Encinitas avenue.

Counting seasons by moons may be a little old, but to count age by leaves from a calendar is something entirely new. Maude, the bright little daughter of Mr. and Mrs. Henry Kirchenschlager, when asked her age the other day, innocently replied: "I'm 5 now, but will be 6 in two more leaves."

YACHT WRECKED TWICE.

Unlucky Pleasure Craft Rescued Once, but Is Blown Ashore Again on Catalina Island.

AVALON, Nov. 27.—The sloop Frances, of Santa Barbara, which went ashore at Howland's in the storm of the 19th inst., is having a run of bad luck. On Wednesday after the accident, she was pulled off the beach by Tommy Whitley, and anchored a little way out where it was thought she was safe. In less than three hours after she was gotten off another northeast storm came up quite unexpectedly, and the Frances was again driven ashore on almost the exact spot from which she had been rescued, and she now lies there the prey of the waves, should another northeaster come at high tide. Yesterday the island was visited by quite a storm, but it was at low tide and did little harm to the wrecked boat. No harm was done here, although some of the boatmen who were caught out some distance from home came in with swamped skiffs.

NO RACE SUICIDE.

Vincente Whoricich and wife are celebrating the arrival of their fourteenth child, the occasion being particularly joyous because the monotony of the spell has been broken, and after seven successive girls, this one is a boy. This record should bring a smile to the countenance of the President, for Vincente, like Poker Davis, is certainly "doing the best he can," and as he is yet a young man there is a likelihood of there being some records broken. Ten of the children are living.

DOLLAR A PLANK.

A representative of a contractor putting in a bulkhead at Alamitos Bay arrived here this noon and claims the heavy lumber which has been floating in here for some days past is his. He offers $1 a plank salvage to the boatmen, which has been accepted. The lumber was being used in the construction of a bulkhead and broke away in a storm.

Middle Ranch telephones down that four inches of hail fell there this morning and the thermometer has dropped to 30 deg. here as the result.

COVINA HAS SHIVERS.

COVINA, Nov. 27.—Covina is still suffering fgrom a fuel famine. It is impossible to get a sack of wood or a lump of coal in town. It is necessary to burn gas and oil to keep warm.

The ladies of Holy Trinity Church will hold their annual bazaar tomorrow afternoon and evening at the Woman's Clubhouse on Citrus avenue. A good programme has been prepared for the evening, after which dancing will be enjoyed.

This afternoon at 2:30 the marriage of George Hutchings, a prominent young business man of Covina, and Miss Mabel Snodgrass will take place in the Christian Church. After the wedding the young couple will leave for a short trip, and then they will go to housekeeping in Covina.

L. Braham left this week for Lawton, Okla., on land business.

In the Canadian budget this year tariff revision will be one of the first matters taken up by the House of Commons, according to a dispatch from Ottawa.

SET TRAP TO CATCH A MAN.

UNITED STATES MARSHALS GET SABIN AFTER CHASE.

Prisoner Charged With Attempt to Extort Money Through the Mails. Flood of Water in Jail Ends Strike of Prisoners Who Would Not Work. Long Beach News.

LONG BEACH, Nov. 27.—This morning, shortly before 9 o'clock, Postoffice Inspector Frank Stewart and Deputy United States Marshal Bert Franklin arrested Anton Sabin at his home on Concert avenue on a warrant charging him with using the United States mails for purposes of blackmail and extortion.

Sabin, who is a real estate dealer, fell easily into a trap prepared for him, and realizing it, offered no resistance, and was taken to Los Angeles for arraignment before the United States court.

His arrest is only another instance of the persistency with which the secret service follows a man who has violated the Federal laws.

ON HIS TRAIL.

Several months ago Sabin, then located at Ocean Park, secured by some means a letter addressed to Mrs. Peterson, containing a deed to some property and a check. He opened the letter and abstracted the contents, then coolly wrote Mrs. Peterson that he would surrender the documents on payment of a stipulated sum.

The letter was at once placed in the hands of the postoffice department, but Sabin had gone North and at various points continued to send letters to Mrs. Peterson, all of the same tenor. He was traced to Redondo, Santa Barbara, San Francisco and then South again.

He came to Long Beach thirteen days ago and promptly opened up his trail. His mail was addressed to the general delivery and Inspector Stewart lay in wait all of Saturday, but Sabin failed to call. Yesterday he appeared, however, and under instructions from Postmaster Hirsch, the general delivery clerk casually and innocently asked his address, which was given as No. 138 Crescent avenue.

SPRING THE TRAP.

This morning Inspector Stewart visited Sabin and representing himself as the legal representative of Mrs. Peterson, was told that on payment of a small sum, about $15, the deed and check would be surrendered.

Stewart paid the $15 in marked bills, secured Sabin's receipt and then bidding him good-day stepped outside and beckoned to Deputy Marshal Franklin, who found Sabin just folding up the marked money. The warrant was served, the money secured as evidence and the officers and their prisoner left at once for Los Angeles.

Sabin, who is a man of thirty-five or forty years of age, took his arrest coolly and does not realize that he has committed a penitentiary offense. He insists that he found the letter and thinks he committed no crime in demanding a reward before surrendering the documents.

WATER THEIR BANE.

When Officer McMillan opened the door of the jail this morning he was almost swamped with a four-foot flood of water that poured out through the opening and went sweeping through the corridor. Peering inside for the four inmates, who have been on strike for three days, he found them, a woe-begone looking quartette, perched on top of the steel tanks, shivering and their teeth clashing like castanets.

"For God's sake let us out of this, mister," they pleaded in unison, "and we'll go to work, honest."

McMillan ordered them down and then investigating, found that during the night the prisoners had been climbing on the water pipe to reach one of the barred windows of the jail. This had bent the pipe and in their efforts to straighten it they broke it and the water poured out, flooding the floor and finally rising to the cots in the cells.

The cell door was locked and their alarm was not noticed. Finally the quartette climbed to the top of their cells and shivered through four hours of darkness. Fortunately the flood found an outlet into the cellar.

This last act of the strikers frightened them and they went to work this morning with hearty good will.

CHURCHES WILL JOIN.

On Thursday morning all the Protestant churches of the city will unite in a union Thanksgiving service at the First Baptist Church. Rev. Andrew Mitchell of the Friends Church will deliver the Thanksgiving sermon. Special music will be furnished by a quartette from the Presbyterian Church choir. A thank offering to be taken will be for the relief of the destitute poor of Long Beach.

Miss Irma Downs, daughter of Mayor Downs, was the first to wear the conductor's cap on the "Tours of the World" coach on the pier today, the proprietors having donated the day's receipts to the Bixby Relief Fund. Other fair maidens coaxed the common people into the show and made them donate to get out. Between $200 and $300 was added to the fund.

NEW STEAMER DELAYED.

Owing to delays of the Fulton Engine Works, the new steamer City of Long Beach will not be ready for her trial trip until January 1. A cracked steel plate, which necessitated a new one, is the cause of the delay.

B. Seabrook of Victoria, B. C., head of the Seabrook Machinery and Supply Company, is in this city today looking for a site at West Long Beach to establish a marine railway and dry dock. He contemplates building a marine way to cost $150,000.

Nearly 300 former residents of Illinois held a basket dinner and all-day picnic at the Auditorium today. There was no set programme, but several short talks were made after dinner.

THANKSGIVING GAMES.

Baseball and Football for Santa Monica— Memorial Exercises by Elks Next Sunday on Pier.

SANTA MONICA, Nov. 27.—The baseball game arranged for the Southern Pacific Park as a Thanksgiving afternoon attraction will be between two Santa Monica teams, one containing several members of the All Merchants' team and the other made up partially of players from the Santa Monicas. On Thanksgiving morning at the same grounds there will be a football game between the Santa Monicas and the Occidentals.

The speakers at the Elk memorial exercises in the Pier-avenue Auditorium next Sunday afternoon will be E. Griffith of Los Angeles and Robert Loucks of Pomona.

P. M. Bungay was fined $5 for shooting ducks in the city limits of Ocean Park. He entered a plea of guilty before City Recorder Wheat.

Mrs. Mary C. Lindsey, who died at the home of her daughter, Mrs. R. C. Gillis, at Los Angeles, Sunday, had been a resident of Santa Monica for more than a dozen years. She was the mother of Drs. C. M. and P. S. Lindsey of this city, and had been ill for some time.

Frank See and Thomas Shaver have gone to Madera county, where they will spend a couple of weeks.

Jefferson Myers of Portland, Or., president of the late Lewis and Clark Exposition Commission, and Oregon's commissioner to the Jamestown Fair, was a Santa Monica Bay visitor yesterday.

WIFE SAYS HE BEATS HER.

SUNDAY-SCHOOL TEACHER TO ANSWER IN COURT.

Is Also Lawyer—Tries Matrimony Three Times—Latest Bride Declares He Knocked Her Down and That Her Back Is Covered With Welts. Husband Is Arrested.

SANTA MONICA, Nov. 27.—B. G. Huriburt, lawyer, class leader and Sabbath school teacher, must appear before Justice of the Peace Jenness in the role of a wife beater. He was placed under arrest this afternoon upon a warrant issued upon the complaint of his bride. She charges him with battery, and in witness of her punishment carries her arm in a sling. She says her shoulder and back are covered with welts.

The Huriburts have not been living in harmony during recent weeks. It is said that a few days ago he locked her out of the house and told her he was preparing papers in a suit for divorce. Later he said that they had settled their differences and were smoking the pipe of peace; but according to the story of the wife, the peace was of short duration. She professes her inability to stand his temper, and she has left his bed and board.

Today she went to their home on Ashland avenue for the purpose of securing her clothing, and it was then, she says, that he assaulted her. She says he knocked her down and painfully bruised her.

Huriburt came to this beach three years ago with his second wife. She died soon afterward and he then donned the matrimonial harness for the third time.

SANTA MONICA NOTES.

The Santa Monica Woman's Club has voted to extend an invitation to the Woman's Parliament of Southern California to hold its next session here. The meeting is scheduled for June.

Santa Monica is confronted with the possibility of a coal famine, as the supply on hand will be exhausted within a few days if the present cold snap continues. However, there is an abundance of wood in the vicinity of the city and the absence of coal will not work any great hardships.

The City Trustees have authorized the preparation of a resolution of their intention to build a concrete sidewalk and curb on Utah avenue, from Sixth to Fourteenth street. This walk is needed for the accommodation of visitors to Woodlawn Cemetery.

TRAIL BUILDER AT HOME.

Monrovia Man Tells About Snow In the San Bernardino County Mountains.

MONROVIA, Nov. 27.—With snow over a foot deep and with plenty of slush, work on the mountain trails in San Bernardino county is very slow. E. D. Long, who is superintending the construction of two trails, and the fire break which is to extend from Wilson's Creek, a distance of thirty miles to Sand Creek, is spending a few days at his home on Linwood avenue, this city.

He says the mountain snow was unusually heavy. The snow descending gathered so heavily on leaves and branches that spruce, cottonwood and willow trees fell in every direction. The party of which Mr. Long is superintendent, is now engaged in trail making in Warm Springs Cañon, putting in a standard trail from Mill Creek to Santa Ana River, a distance of about seven miles. This is an entirely new trail.

As soon as this is completed they will build the second from Mill Creek to Yucaipe Valley a distance of about four miles. Then they will commence on the big fire break. About thirty men will be put to work and they hope to complete the task by the middle of March. It will vary in width from thirty to fifty feet and all of the inflammable material will be cleared from the path. The people of San Bernardino county give $2000 toward the construction of this work, while the government spends $1000, beside the work of the rangers.

MONROVIA BRIEFS.

H. J. Stocker of Los Angeles, arrived at Arcadia today and began operations surveying the grounds upon which is to be located a fast racing course. E. J. Baldwin, who is president of the association, is still detained at Arrowhead Springs, it is reported, suffering from serious kidney trouble and can give very little attention for the present to the work contemplated.

Rev. Richard B. Coons, of the Methodist Church, gave the members of the Junior Epworth League a treat Saturday, taking them on a sight-seeing trip through Chutes Park, Los Angeles.

UNION SERVICES.

HOLLYWOOD, Nov. 27.—The Protestant churches of this city will celebrate Thanksgiving with union services Thursday morning at 10:30 o'clock in the Hollywood Christian Church. The Rev. E. P. Ryland will deliver the sermon of the day.

PERSONAL.

Byron E. Cooney of Butte, Mont., editor of F. A. Heinze's Butte Evening News, is a guest at the Van Nuys. He will sail from San Francisco Friday for Honolulu, and Japan on an extended vacation.

JAPANESE BRIDGE YALU.

Span of Three-quarter-Mile Will Wed Fusan to Mukden When Railroad Is Built.

[BY THE ASSOCIATED PRESS—A. M.]

LONDON, Nov. 27.—The Tokio correspondent of the Times telegraphs that the Japanese have decided to bridge the Yalu River at Yongamp. The span will be 3230 feet long, and the bridge will cost $1,000,000. It will be completed at the same time as the Wiju-Mukden Railroad, establishing direct communication between Mukden and Fusan.

It is officially announced, the Times correspondent continues, that the result of the inquiries over the sinking of the Japanese battleship Mikasa, which caught fire and sank at Sasebo November 11, 1905, fully exonerated the personnel and proves the explosion was due to spontaneous combustion from the decomposition of chemicals.

No 3.

A GREAT SACRIFICE

THE VOGEL BLOCK BEING SOLD

H. O. VOGEL

THE JEWELER, AT 703 SOUTH BROADWAY, is selling his stock at a great sacrifice. Buy your Christmas gifts early. You have a large and varied stock to select from.

Belt Buckles Side Combs Silver Sets
Hat Pins Bracelets Opera Glasses

FOR A HOME

Or as an Investment, Buy Property in

Glendalia Park

GLENDALE

In a beautiful grove of Valencia orange trees. All the benefits and comforts of a suburban home with all the advantages of the city. Plenty of pure water, flowers, trees and shrubbery on all sides. Telephones, best transportation—Huntington's line right through the tract. Rapid service to Los Angeles, only 25 minutes.

Go out to Glendalia Park.

Call at our office any day and we will furnish you car tickets free. See the finest scenery in California. No nicer tract anywhere.

Holman & Campbell

MANAGING AGENTS

Casa Verdugo, North Glendale Home Phone 293

City Office, 309 Severance Bldg., Cor. Main and Sixth Sts. Home F 3685

Schools and Colleges.

MARLBOROUGH SCHOOL FOR GIRLS
... W. 23RD STREET.
18th year opens October 3rd.
Outdoor study, gymnasium, tennis, basket-ball. Pupils under 14 not admitted. Entrances from school last attended necessary if pupil is unknown to the principal. Mrs. Caswell will be at home after Oct. 15th, daily from 2 to 4.
Certificate admits to college.
MRS. GEORGE A. CASWELL, Principal.
M. L. GROUARD, Vice-Principal.

MARLBOROUGH PREPARATORY SCHOOL
... W. ADAMS STREET.
Girls under 14 years old. New building with requisite equipment, containing class-rooms, gymnasium and dining-room. Large and attractive playgrounds. tennis, basket-ball, swings. Instruction given in all English branches. French, German, Spanish, Latin, as far as is consistent up to the age of 14 years. Music, drawing.
Fourth year opens Oct. 3.
MISS IDA B. LINDLEY, Principal.

English Classical School
FOR GIRLS
154 S. Euclid Avenue, Pasadena. Outdoor study, gymnasium, tennis, basket-ball, horseback riding. Certificate admits to college. Anna B. Orton, Principal. Phone 696. Fall term begins Sept. 17.

Girls' Collegiate School. (Casa de Rosas) Adams and Hoover streets.
Fall term opens Sept. 19. Resident and day pupils. Certificate admits to college. Twelve resident teachers. Classical courses. Music. Art. Gymnasium. Tennis. Basket-ball courts. Fencing. Riding ready in October. Alice K. Parsons, A. B., Principal. W. Duncan, President.

The Brownsberger Hotel
933-5-7 West Seventh Street.
The Largest Business Center in Los Angeles. Beautiful for situation. Perfect light-air-location.

Huntington Hall Boarding and Day School for schools prepares for Eastern colleges or European travel.
Exceptional advantages in English, advanced French given to pupils whose native tongue is French, the languages of the family and dining-room. Tuition for day pupils: Senior Department, $200; Junior Dept., $150; Primary, $100.
FLORENCE HOPKINS, Principal. 1311 S. Main St.

Fillmore School of Music
Piano, Voice, Violin, and all orchestral instruments taught by experts. Terms reasonable.
Physical Culture. Catalogue mailed upon application. Address T. H. FILLMORE, 125 Blanchard Building, Los Angeles.

LOS ANGELES MILITARY ACADEMY
For boys and young men; the best place for your son. Call or write. Phone Main 70, Home A 1237. WALTER J. BALLE, A.M., principal.

Western Business College
806 S. Hill St. Day and Evening.
SOUTHERN CALIFORNIA
Business College
AND GRAHAM SCHOOL OF SHORTHAND
324 S. GRAND AVE. LOS ANGELES, CAL.

L. A. CONSERVATORY OF MUSIC AND ART.
327½ South Spring.
Emily J. Valentine, Pres.
2250 Home

L.A. Business College

PRIVATE SCHOOL. 1145 S. Athens. INDIVIDUAL INSTRUCTION. Boys in primary to High School. Private lessons if desired. Special adult work in the evening. Day or evening hours. M. E. Hall, Principal. Phone Home K2507.

Ocean Steamships

North-German Lloyd
FAST EXPRESS SERVICE.
PLYMOUTH—CHERBOURG—BREMEN
Kaiser. Dec. 4, 10am K. Wm. II. Jan. 8
Kronprinz. Dec. 11, 2pm Kronprinz. Jan. 15
K. Wm. II. Jan. 2 Kaiser Jan. 29
Kronprinz Jan. 22 K. Wm. II Feb. 26
TWIN-SCREW PASSENGER SERVICE
BREMEN DIRECT.
Main, Nov. 29, 10am Cassel Jan. 5
Rhein, Dec. 15, 10 am Main Jan. 19
York, Dec. 13, 10am Rhein Jan. 26
Friedrich, Dec. 27, 10am York Feb. 9
MEDITERRANEAN SERVICE.
GIBRALTAR—NAPLES—GENOA.
P. Irene, Dec. 1, 11am **Kaiser, Jan. 5
K. Luise, Dec. 8, 11am **Kaiser, Feb. 2
K. Albert, Jan. 12, 11am K. Luise, Jan. 19
P. Irene, Jan. 19, 11am K. Albert, Feb. 23
**Omits Gibraltar. *Omits Genoa.
From Bremen, Piers, 3rd and 4th sts., Hoboken.
NORTH GERMAN LLOYD TRAVELER CHECKS GOOD ALL OVER THE WORLD.
OELRICHS & CO., NO. 5 BROADWAY, NEW YORK. ROBERT CAPELLE, 10 MONTGOMERY AVE., SAN FRANCISCO, CAL.

FREE LECTURE
—THIS—
Wednesday Afternoon
At 2:30 o'clock by
DR. BURNER
TO WOMEN ONLY
SUBJECT:
HOW WOMEN MAY RETAIN THE R
Pristine Vigor and Beauty
FOR ALL TIME
SEATS FREE. NO COLLECTION
New Temple of Health
512 S. Broadway
Fourth Floor. Take Elevator

DR. EDWARDS' Rose Tablets are a positive cure for all diseases of the Liver, Kidneys, Stomach and Blood. Schenck Chemical Co.:
Gentlemen—I have used your Dandelion Tonic and Rose Pills myself and in my family with very satisfactory results, and have the evidence of others who have used them, and all have praise them. They are to be in every family. Yours truly, Dr. [illegible]
Detroit, Mich.
believe they are all you claim for them as a superior Cathartic, and for Kidney and Liver diseases, also Diabetes. I know nothing better. Yours truly,
Detroit, Mich. Dr. G. A. CLEMENT.
CALL AT DRUG STORE FOR FREE TRIAL PACKAGE.
Owl Drug Company
Los Angeles, 220 S. Spring. 327 and Broadway.

COLTON BOASTS RAIN.

COLTON, Nov. 27.—"Italy" was the topic of the Woman's Club today. Mrs. B. A. Stone had charge of the programme. "An Italian Sandwich" was the subject of an interesting address by Rev. Dr. Isaac Jewell. Mrs. C. D. Dickey of San Bernardino read a paper on "Rome." A vocal duet was rendered by Mrs. S. R. Wright and Mrs. W. Bramhall. Miss Rowena Bailey contributed a piano solo.

The rainfall for this storm was 1.42 in.

Schools and Colleges.

MANLBOROUGH SCHOOL FOR GIRLS. [illegible] W. 23RD STREET. 28th year opens October 2nd. Outdoor study, gymnasium, tennis, basketball. Pupils under 14 not admitted. References from school last attended absolutely necessary if pupil is unknown to the principal. Mrs. Caswell will be at home after Sept. 24th, daily from 2 to 4. Certificate admits to college. MRS. GEORGIA A. CASWELL, Principal. M. L. GROUARD, Vice-Principal.

MANLBOROUGH PREPARATORY SCHOOL. 838 W. ADAMS STREET. Girls under 14 years old. New building with requisite equipment, containing class rooms, gymnasium and dining-room. Large, enclosed playgrounds, tennis, basketball, swings. Instruction given in all English branches, French, German, Spanish, Latin. Same bar as is consistent up to the age of 11 years. Music, drawing. Fourth year opens Oct. 2. MISS IDA B. LINDLEY, Principal.

English Classical School FOR GIRLS 134 S. Euclid Avenue, Pasadena, Cal. Outdoor study, gymnasium, tennis, horseback riding. Certificate admits to college. Anna B. Orton, Principal. Phone [illegible]. Fall term begins Sept. 27.

Girls' Collegiate School. Casa de Rosas Adams and Hoover streets. Fall term opens Sept. 17. Resident and day pupils. Certificate admits to College. Twelve years required courses. Music, Art, Gymnasium. Tennis and basketball courts. Fourth building ready in September. Alice K. Parsons, James W. Dennen, Principals.

The Brownsberger Shorthand 933-5-7 West Seventh Street. The Largest Business College in Los Angeles. Beautiful for situation. Perfect in its thoroughness. Unexcelled for [illegible]

Huntington Hall Boarding and Day School for girls. Primary schools prepare for Eastern colleges and European travel. Exceptional advantages in English and Classics. French given to pupil from the kindergarten. The languages of the drawing-room and dining-room. Tuition for day pupils in Junior Department, $200; Junior Day's, $100. Primary, $50. FLORENCE HOUSEL, Principal. 1111 S. Main St.

Fillmore School of Music Piano, Voice, Violin, and all orchestral instruments taught by experts. Fencing and Physical Culture. Catalogue mailed upon application. Address T. H. FILLMORE, 31 Blanchard Building, Los Angeles.

LOS ANGELES MILITARY ACADEMY For boys and young men; the best place to be found in the West. Phone Main 8231. Home 8231. WALTER J. BAILEY, A.M., Principal.

Heald's Business College 809 S. Hill St. Day and Evening SOUTHERN CALIFORNIA Business College GRAHAM SCHOOL OF SHORTHAND. GRAND AVE. LOS ANGELES, CAL.

CONSERVATORY OF MUSIC AND ARTS. 327½ South Spring. Emily J. Valentine, Pres. Home [illegible] 3304 Main

[illegible] Business College

[illegible] SCHOOL, 1161 S. Alvarado. [illegible] INSTRUCTION. Grades primary to High School. Private tutoring in all work. Special adult work in the Day or evening hours. M. E. ABELL, Principal. Phone Home 82827.

Ocean Steamships

North-German Lloyd FAST EXPRESS SERVICE. PLYMOUTH—CHERBOURG—BREMEN. From New York. Dec. 4, 10am K. Wm. II Feb. 5; Kronprinz. Dec. 15, 2pm Kronprinz. Jan. 2; Dec. 11, Jan. 2 Kaiser. Jan. 12; Jan. 23 K. Wm. II March 2. TWIN-SCREW PASSENGER SERVICE. BREMEN DIRECT. From New York. Nov. 27, 10am Cassel. Jan. 3; Dec. 11, 10 am Main. Jan. 10; Dec. 18, 10am Rhein. Jan. 17; Dec. 27, 10am York. Jan. 24. Amendments to the charter are carried. It is certain that any attempt to divert the water funds for bond payments will be met with legal action.

SNOWBOUND IN MOUNTAINS. H. L. Black, Charles Black, E. B. Hartford, W. H. Smith and a man named Johnson have just returned from a long trip up Bear Valley, having suffered many hardships and privations before finally reaching this valley. The men are all from Redlands. They were in the Bear Valley section hunting when the storms of last week occurred. With two feet of snow on the ground, they were compelled to start for home, being out of provisions and with insufficient clothing.

An attempt to return by the City Creek road was abandoned, all roads leading to that outlet being blocked. They then turned their horses toward Gold Mountain, and after being on the verge of freezing, and suffering intensely the pangs of hunger, finally reached the Mojave River country, after three days' fighting through the storm, and were given aid. They regard their escape from death as amazing as remarkable.

HAD A LICENSE. Priests of the Catholic Church have started a crusade against the widespread practice of Mexican members of the church neglecting to comply with the laws of church and State, with respect to marriage. One of the singular cases which has developed from this crusade came to the attention of the local Catholic authorities several days ago. Down in San Gabriel parish a priest found Trineto Dabilio and his señorita living together as man and wife, and when the priest called for evidence of their marriage, the man brought forth a marriage license issued years ago in Los Angeles. It appears that after the license was issued the Mexican couple imagined that they had fully complied with the laws, and so tucked away the license, without the formality of a civil or church marriage. The good priest was astounded at the ignorance of the couple, and sent with post haste to San Bernardino where, they tried to get Father Kelly to tie the knot under authority of the old license, but, as that had come from Los Angeles county, he, of course, was compelled to bid them secure a license from the Clerk's office here, which they succeeded in doing, and after numerous years made their marriage right with church and State.

COLTON BOASTS RAIN. COLTON, Nov. 27.—"Italy" was the topic of the Woman's Club today. Mrs. B. A. Stone had charge of the program. "An Italian Sandwich" was the subject of an interesting address by Rev. Dr. Isaac Jewell. Mrs. Tuckey, of San Bernardino read a paper on "Rome." A vocal duet was rendered by Mrs. S. B. Wright and Mrs. W. Bramhall. Miss Rowena Bailey contributed a piano solo. The rainfall for this storm was 1.45 inches, making a total of 2.53 inches for the season.

Yesterday the government thermometer registered a maximum of 41 degrees.

Mrs. D. N. Albee has returned from a visit with her nephey, W. A. Emerson, of Fort Rosecrans.

DRUG STORE FOR FREE TRIAL PACKAGE. [illegible] Drug Company [illegible] 239 S. Spring. 5th and Broadway

REE LECTURE —THIS— Wednesday Afternoon At 2:30 o'clock by R. BURNER TO WOMEN ONLY SUBJECT: HOW WOMEN MAY RETAIN THE R tine Vigor and Beauty FOR ALL TIME S FREE. NO COLLECTION Temple of Health 512 S. Broadway Floor. Take Elevator

DR. EDWARDS' Pacific Blue Tablets and Pills cure all diseases of the Liver, Kidneys, Stomach and Bowels. Schenck Chemical Co.: Gentlemen:—I have used your Dandelion Tablets and Pills myself and in my family with very gratifying results, and have the evidence of others who have used them, and they praise them. They should be in every family. For [illegible] are all you claim for them. As a Cathartic, and for Kidney and Liver, also Diabetes, I know of nothing better. Yours truly, Mich. Dr. G. A. CLEMENT.

"South of the Tehachepi"—Neighboring Counties.

NEWS REPORTS FROM CORRESPONDENTS OF THE TIMES.

DRIVE HORSES TO THEIR DEATH.

LOS ANGELES MEN ARE GUILTY IN SAN BERNARDINO.

Women Accompanied Men in Their Three Days' Wanderings—Dr. Pratt Dies Suddenly—City Council Critcised for Charter Amendments. Fight Over Water Funds Brewing.

[BY DIRECT WIRE TO THE TIMES.]

SAN BERNARDINO, Nov. 27.—[Exclusive Dispatch.] Fred P. Simpson, manager of the Brunswick-Balke-Collender Company of Los Angeles, and Robert Lacey, a Los Angeles real estate broker, were found guilty this afternoon by a jury in the justice's court on a charge of maliciously overdriving two horses belonging to E. Ritter, the horses having both died within twenty-four hours after their return to stables.

This afternoon Attorney C. B. Morton, for Ritter, brought an action for damages against the two men and the Elks' Knight of Urbita to recover $[illegible] for loss of the horses. Miss Knight was one of the female companions of Lacey and Simpson on their trip, which consumed three days and nights.

Dr. J. L. Pratt, a retired physician, died suddenly at his home here today. Dr. Pratt was advanced in years, but until the hour of death was active, and had spent most of the day down town. He was formerly of Los Angeles, where his son is now a practicing physician.

Will Hickey and Dick Anderson were arrested by Under Sheriff McNabb this morning for the theft of seventeen chickens from the roosts of Steve Hennessy on Fifth street. The men had sold the chickens to the Stewart [illegible].

CRITICISE COUNCIL. The City Council has again blundered. Such is the expressed opinion of many citizens in a position to read the present city charter aright. This opinion is expressed in connection with the session held last night, at which the Council went into lengthy executive session, discussed the proposed charter amendments and reached conclusions upon which they acted immediately on reconvening in regular session. One of the provisions of the charter expressly states that "All meetings of the Common Council shall be public."

The motion to go into executive session was made by Councilman Garner and seconded by Councilman Carson. But what developed in the argument that was to follow failed to a matter of the taxpayers is one of the interests, and has led to all kinds of speculation, and suggestions of varied kinds are being made. One feature that developed was the refusal of the Council to permit the voters to decide whether or not the city shall have [illegible] wards, and all Councilmen elected by a vote of the entire city. Had this provision gone before the people it would probably have been overwhelmingly adopted, as with such provision ward colonizing would be [illegible] impossible, and that is one of the worst features of the present city organization. A fight will be made to have something [illegible] any provision that might result in a change in the workings of the Water Commission, and as the Council has one more chance to knock these provisions out it is anticipated that some such action will follow.

TROUBLE OVER WATER FUNDS. The fight against the Water Commission, as at present regulated, is due to a few large property holders who seek to have the water funds used in paying off the various water bond issues, while the Water Commission holds that the receipts from the system should go to improving and extending the service.

The leading lawyers of the city have given it as their opinion that the law is such as to make illegal the use of water funds in paying the principal and interest on bond issues, and if either of the provisions proposed as amendments to the charter are carried it is certain that any attempt to divert the water funds for bond payments will be met with legal action.

RIVAL COMPANY WANTS TO BID.

EDISON ELECTRIC MAKES AN UNUSUAL REQUEST.

Asks Redlands Trustees to Advertise for Bids Again to Light City. Citizens Says It Is a Scheme—Fine Crop of Oranges Nearly Ripe for Picking.

REDLANDS, Nov. 27.—The Board of City Trustees received today quite an unusual communication in the shape of a letter from the Edison Electric Company, in which the company asks that the contract for the lighting of the city—which was awarded to the Home Gas and Electric Company last May—be canceled and that bids again be asked to light the city.

The present contract held by the Home company provides that it assumes the duty of lighting the city December 1. The Edison company claims that the Home company will not have its plant ready for operation by that time, and will thus be unable to fulfill its contract. They therefore ask the Board of Trustees to advertise for bids again and to stipulate that the contract is to go into effect January 1, by which time the Edison company avers that the Home company will be ready to fulfill the contract.

Since the organization of the Home company great rivalry between the two companies has existed, and this request is only a ruse, say many citizens, to underbid the Home company. It is not known what action the Trustees will take in the matter. Public sentiment is generally with the Home company, as it has lowered the gas rate and is giving good service.

ORANGES NEARLY RIPE. No new crop of navel oranges has been shipped from Redlands this year, but a few boxes of Burgess W. Smith's Early Sweets have been packed for the Los Angeles trade. This fruit is exceptionally well matured, juicy and sweet, and in every way ready for market.

The crop generally is maturing rapidly and beginning to color in good shape, and it is anticipated that if the weather clears up picking will be actively begun by next Saturday and continue for about ten days for the holiday trade. This means that cars may be expected to begin to move Monday or Tuesday, the fruit having to lay in a day or two to "sweat out."

The local packers expect to get together soon to fix the price at which the fruit will be quoted. It is the general opinion that a price of about $2.25 per box will rule on the opening of the season, which is about the same as last year.

There has been very little cash buying in Redlands this year, although one ten-acre grove is rumored to have been sold for $2000 cash. Several other minor deals are talked of, though no authentic information as to buyers, sellers and prices can be ascertained.

DIES IN THE EAST.

L. B. Benchley, Who Was Identified With Pacific Coast Progress, Will be Buried in Old Home.

FULLERTON, Nov. 27.—L. B. Benchley, 84 years old, for many years a resident of Fullerton, and one of the best-known pioneer settlers of California, died in Minneapolis, at the home of his daughter, Mrs. A. M. Keith, Monday. He will be buried at his old-time home at Middleville, N. Y. Mr. Benchley was born in 1822 in the State of New York. He settled in San Francisco in 1850 and for many years was connected with enterprises that did much to build up San Francisco, being associated at times with D. O. Mills and Collis P. Huntington. In 1866 he started the Pacific Rolling Mills in that city, it being the largest steel and iron factory on this Coast. In 1885 Mr. Benchley purchased a large walnut grove in Fullerton for $50,000, and resided here until 1905, spending the past year in Minneapolis.

It was through his influence that the Temple-street cable line in Los Angeles, and also the Los Angeles Pacific Electric Line were built, recommending that the bonds for these roads be accepted by his company in San Francisco. Mr. Benchley was Supervisor in San Francisco during the years of the vigilance committees, and was always found on the side of law and order.

In 1902 he lost his eyesight. The deceased leaves a widow, two daughters and a son and many warm friends in California, as well as throughout the East.

ANAHEIM NEWS NOTES.

ANAHEIM, Nov. 27.—F. A. Yungbluth, one of the leading business men of this city, and Miss Adela Strodthoff, who has hundreds of friends in this part of Orange county, will be married tomorrow at the home of the bride.

The local deposits in the First National Bank now foot up $342,849.45, which is a record-breaker for northern Orange county. This is also a big increase over last year, and shows that the mother colony is in a prosperous condition. There are also two other banks here, and both are doing an increasing business.

Mr. Brower is erecting a $1500 cottage on East North street; W. P. Webb is building a $2000 residence on East Broadway.

Three carloads of canned goods, one of beans and two of chile peppers have been shipped out over the Santa Fé the past week.

Mrs. Kruger and sons, and Mrs. Krause and two daughters, of Aurora, Or., are visiting M. Nebelung and family. They will spend the winter here.

ROOT WANTS TO KNOW.

Description of Alleged Kidnaper Sent to Secretary of State—Capt. Hall and Girl in Mexico.

[BY DIRECT WIRE TO THE TIMES.]

SAN DIEGO, Nov. 27.—[Exclusive Dispatch.] A full description of Capt. A. W. Hall, the alleged kidnaper of Dora Bennis, the 14-year-old daughter of Marco Bennis, together with more facts of the alleged kidnaping, is desired by Secretary of State Root, before whom the matter has been laid. They were forwarded through Mayor Schon and Gov. Pardee.

Hall and the girl are supposed to be in the vicinity of Magdalena Bay, Lower California. The girl's father is desirous of having Hall brought here to stand trial for kidnaping, either in the Federal or State courts.

TEJON INDIAN IS OSTRACIZED.

TRIBE BANISHES HIM AND HE DIES IN MOUNTAINS.

Lubo Was Believed to Have Committed Mysterious Murder—Spectacular Capture of Indian Who Escaped from Jail, He Is Lassoed by a Vaquero—On Trial for Murder.

[BY THE ASSOCIATED PRESS—P.M.]

BAKERSFIELD, Nov. 27.—The body of a man found near the Lakeside ranch last Sunday was identified as Lubo, an aged Indian who was ostracized from his tribe, the Tejons, early last spring, when a mysterious murder was committed on the Tejon. The Indians accused him of it, but the Sheriff was satisfied Lubo was innocent and released him. He had not been seen for three months. The body had been lying where found for at least two months.

Louis Pope, a Kernville Indian, who broke jail a week ago and escaped to the mountains, was arrested in a spectacular manner. The cold drove him from the mountains and Pope secretly took refuge in a vacant house. When his presence became known a score of vaqueros surrounded the house and Pope made a dash for liberty; he was brought to the ground by the true aim of a lariat thrower.

The trial of Buman Williams, who is charged with the murder of James Van Dever in cold blood at a dance in Delano, this county, May 11 last, was begun in the Superior Court here today.

WATER FOR CORONADO.

Will Be Brought Twenty Miles to Tent City—Council Turns Down Municipal Desert Railroad.

SAN DIEGO, Nov. 27.—For Coronado's supply of water for fire and domestic purposes, John D. Spreckles has authorized the construction of a pipe line twenty miles long, connecting the city with the Otay reservoirs, guaranteeing 2,000,000 gallons of water per day, the source of supply being the same as for this city. The water main will be laid along the peninsula, extending south from Tent City, nearly to the Mexican boundary line.

The scheme for bonding the city for the construction and operation of a railroad to Yuma, Ariz., has been delayed by the refusal of the City Council to call a charter amendment election for January 29, the date fixed in the recently adopted ordinance. The probability is, however, that the matter will be submitted to the people under the referendum provision of the charter, although it may then be too late to secure action by the State Legislature at the next session. Action on other proposed charter amendments is assured.

The City Board of Education has chosen Henry Lord Gay as the architect for the University Heights school building. The board will ask for a charter amendment providing that seven instead of eighteen members constitute the board.

ORGANIZE NEW CHURCH.

Recognition Meeting Will Be Held. Swans on Santa Ana River—Rain Welcome.

CORONA, Nov. 27.—A new Congregational Church has been organized, embracing those districts near here known as Pioneer, East Vale and Valley. Rev. W. E. Eckles of Claremont is the pastor. The organization will be completed by a Council of Recognition to be held at Pioneer School house at 11 a.m. Friday, pastor, delegates and members from Congregational churches in neighboring cities to form the Council. A. L. Taber and Rev. W. N. Burr will represent the local church.

An unusual sight at Rincon this week were four swans swimming on the Santa Ana River. Clarence Walker shot one which measured seven feet, two inches from tip to tip and weighed thirteen pounds.

Union Thanksgiving services are to be held in the Congregational Church. Rev. W. T. Adams of the Christian Church to preach.

Jacob Stoner yesterday shipped ninety-seven hogs to Los Angeles from the Imperial country, receiving $1237 or 7¼ cents a pound delivered.

WATER AND RAIN. The Temescal Water Company shut down its pumps yesterday, a gravity flow from Cold Water Cañon furnishing domestic water for the colony.

Rain which began falling yesterday by this morning had precipitated .64 of an inch, making the total for the season 1.37 inches. Two and one-half inches were reported to have fallen last night at Lee Lake.

CORONA NOTES. D. E. Newton arrived Sunday from Wayne, Nebraska, to join his family. Will Fletcher returned this week from Pennsylvania.

John P. Trivolo has returned from New York City.

CHARGES DISCRIMINATION.

Hotel Proprietor Cochrane Fined for Selling Liquor and Appeals to Superior Court.

RIVERSIDE, Nov. 27.—David Cochrane, proprietor of the Holyrood Hotel, was fined $300 yesterday for violating the city liquor ordinance. Cochrane did not deny during his trial having sold liquor, but contends that other hotels having forty rooms were given the license to sell wines and liquors, and he thought he was being unjustly discriminated against in being denied this privilege.

Attorney Lafayette Gill represented the defendant and made a motion for arrest of judgment. This was denied, as was also a motion for a new trial. City Recorder Potter thereupon imposed the minimum fine, $300. Notice of appeal to the Superior Court was filed by Attorney Gill.

GOOD RAIN IN RIVERSIDE. Yesterday's rain measured .95 of an inch, and came down in such a way as to do the greatest amount of good. Showers began falling again this afternoon. It is storming hard in the mountains, and the snow is reported to be two feet deep in the higher regions.

Judge F. E. Densmore has given James B. Strong an interlocutory decree of divorce from Addie Strong. The defendant did not appear, and the decree was granted by default.

LABORERS ON STRIKE. KENSINGTON (Pa.) Nov. 27.—About 5000 unorganized employés of the Arnold plant of the American Window Glass Company, one of the largest in the world, struck tonight, causing a suspension of the works. The men are unskilled workmen, and are dissatisfied with the wages paid. An effort is being made to replace the strikers with new men.

"Look how well my garments sit upon me." —Tempest.

DO YOU REALIZE THAT THE HIGHEST SALARIED DESIGNERS, CUTTERS AND TAILORS ARE EMPLOYED IN THE CREATION AND MAKING OF THE SCOTT SYSTEM FINE CLOTHING?

NEED YOU WONDER AT THE PERFECTION, THE EXCELLENCE, THE EXCLUSIVENESS, THE NOBBINESS OF THE SCOTT SYSTEM SUITS AND OVERCOATS? $15 TO $35

SCOTT BROS. 425-427 South Spring Street THE HANDSOMEST CLOTHING STORE IN THE WORLD

BALLARD PULMONARY SANATORIUM Oldest and best institution for the treatment of diseases of the throat and lungs. Corner Mary and Delacy streets, Pasadena, Cal. L. A. office 313 Herman Hellman bldg., corner Fourth and Spring. Hours 2 to 4. Call or write for information.

KRYPTOKS for far and near glasses without lines. Single lenses with the results of two. Book and Booklet—Dr. Geo. A. Collins. TIME ELEVATOR

RUPTURE WE ASK NO PAY UNTIL YOU ARE CURED. NO TIME LOST FROM BUSINESS. FIDELITY RUPTURE CURE, 415½ South Spring Street, Los Angeles, Cal. Suite 8-9.

Mak-a-Make PANCAKE FLOUR

BLACKLISTS ALL TOBACCO USERS.

COLLEGE PRESIDENT ISSUES AN EDICT ANENT NICOTINE.

He Has Already Tabooed Smoking in University of Nebraska and Now Attempts to Discipline Students of Law Class Who, He Says, Chew the Weed in Classes.

[BY THE ASSOCIATED PRESS—A.M.]

CHICAGO, Nov. 27.—A dispatch to the Tribune from Lincoln says Chancellor E. Benjamin Andrews has taken another step toward driving tobacco from the University of Nebraska.

Smoking on the campus was prohibited a year ago. Yesterday a new order was issued against chewing, and members of the law classes are threatened with expulsion, being charged with chewing and spitting tobacco around the corridors of the class rooms.

DR. E. BENJAMIN ANDREWS, Chancellor of the University of Chicago, who is conducting a crusade against use of tobacco by the students.

ANOTHER LITTLE ROW.

Raisuli Bobs Up Again to Defend House of Newspaperman in Moroccan Sultanate.

[BY THE ASSOCIATED PRESS—A.M.]

TANGIER, Nov. 27.—A number of Anghera tribesmen today made an attack on a house outside this city, formerly occupied by Walter B. Harris, the newspaper correspondent. A force of government troops is engaged in the defense of the building and it is reported that some men have been killed and others wounded.

Harris has not lived in the house for two years, in consequence of the frequent attacks made upon it.

The troops defending Harris's home were furnished by Raisuli, as well as by the government commander here. Reinforcements are being sent to them.

HE THANKS THE KAISER. [BY THE ASSOCIATED PRESS—A.M.]

BERLIN, Nov. 27.—A dispatch to the Cologne Gazette from Tangier published today says that on the occasion of the recent Bairim festival, Mulaihfi, brother of the Sultan, summoned the German Consular agent and said:

"The presence of your countrymen at today's celebration is a double pleasure to me, as proof of the friendship existing between your Emperor and my illustrious lord and brother, the Sultan, and because just now the conditions in the House of the Empire, where I am Viceroy, are wilfully represented as offering no safety for the people, while complaints are made about occurrences which are partially pure inventions and partially artificially produced."

WAR MINE KILLS TEN. LONDON, Nov. 28.—The Kobe correspondent of the Standard cables that a floating mine, a legacy from the Russo-Japanese War, has been driven ashore at Akita, on the west coast of Hondo, where it exploded, killing ten villagers and wounding fifty-six.

OBITUARY.

Brig.-Gen. Marion Otis. BOSTON, Nov. 27.—Brig.-Gen. Marion Otis died at his home in Alster today of pneumonia at the age of 59 years. Dr. Marion Otis was surgeon-general on the staff of former Gov. John L. Bates with the rank of brigadier-general.

Julius M. Israel. SAN FRANCISCO, Nov. 27.—Julius M. Israel, assistant cashier of the Union Trust Bank of this city, died suddenly last night from heart failure. He was thirty-six years old.

PITTSBURGH COUNCIL IN MONEY "SCRAPE."

[BY THE ASSOCIATED PRESS—P.M.]

PITTSBURGH (Pa.) Nov. 26.—C. S. Cameron, president of the Tube City Railroad Company, and William A. Martin, a member of the Common Council, were rearrested here, tonight, following a meeting of the Council in connection with charges that they were trying to defraud the railroad out of $70,000.

The two men were arrested last Wednesday and held first in $50,000 bail, which was later reduced to $10,000. The charges were made by Ethel C. R. Richardson, a stockholder, who charged "grafting" in connection with an ordinance now pending before the Pittsburgh Council.

Upon furnishing the required bail, both men were released. A number of members of both branches of the Council are reported to be under surveillance.

It was alleged today that $40,000 of the $70,000 which went astray and caused all the trouble, was to have been distributed among sixty-nine councilmen.

Mayor George W. Guthrie has taken personal charge of the case directing the police investigation and reiterates emphatically that every person found to be implicated—either councilmen or railroad officials—in the distribution of the $70,000 graft money, will be arrested and prosecuted.

More arrests are to follow those of Cameron and Martin, it is said, and in each case the charge will be bribery. Forty members of Select Councils and twenty-five members of Common Councils are said to be implicated in the conspiracy. The police have the names of these men, and are keeping them under surveillance. Any attempt by any of them to leave the city will mean their immediate arrest.

According to the evidence said to have been gathered by the police, and now in the possession of Mayor Guthrie, the Councilmen were to act favorably on the ordinances desired passed by the Tube City Railroad. The railroad was to distribute $70,000. Of this sum $40,000 was to have been distributed among sixty-nine Councilmen, while the remainder was to have been given to three other Councilmen, who acted as agents in the deal.

The position taken by C. R. Richardson, who entered the first suit against Cameron and Martin for conspiracy, was that of a broker.

Richardson has made a statement to the police, alleging he loaned Cameron $70,000 at the legal rate of interest. Cameron was to deposit the money in the bank, after showing it to a committee of Councilmen. The money disappeared mysteriously, and Richardson, believing a conspiracy was on to beat him out of the money, entered suit.

Richardson's action disclosed several suspicious details, and the matter was taken up by Mayor Guthrie, with the result that evidence has been gathered, it is said, revealing to the police one of the most gigantic councilmanic bribery scandals ever known in Pittsburgh.

John S. Robb, Jr., assistant District Attorney, arrived from the East today on a summons of Dist.-Atty. Stewart. It is possible that a special session of the grand jury will be called to investigate the scandal.

"OUT IN NEBRASKA." [BY THE ASSOCIATED PRESS—P.M.]

NEW YORK, Nov. 27.—Dr. E. Benjamin Andrews, chancellor of the University of Nebraska, addressing a Brown alumni dinner tonight, said: "Out in Nebraska, we have a little quiet political revolution. Twenty-five years ago Nebraska was Republican, and a more rotten situation existed nowhere on this earth. And that is saying a great deal. The Populists overthrew the Republicans, but the latter have gained power, and are now fully back. Now that is not peculiar, but it is peculiar that the Republicans, without compulsion, have reformed their party until the set of men just elected are the best men, it seems that Nebraska has ever had in office. The best moral sense of the party has triumphed."

Special Tract Directory.

A Home For Six People

On exhibition, with furnace heat, at 420 West Sixth street. THE WALKER COTTAGE CO.

Granada Place 200 foot boulevard. 15 minutes' from Fourth and Main. Reservation can now be made at office. Auto to show property. Lots $250 to $900—¼ Cash. Granada Realty Co. 618 Union Trust Building.

Vermont Avenue Square The Southwest corner Vermont and Vernon Avenues. The largest and choicest subdivision in the southwest. Large Lots $650 and Up S. J. White & Co., 416-417 Huntington Bldg. Leo. J. Maguire & Co. 305-7 F. P. Fay Bldg. Wright & Callender Co 319-323 S. Hill St. Fox & Wilson 403 F. P. Fay Bldg.

...Sunset Boulevard... 100 feet wide, six miles long. The only business street traversing the entire Northwest section of the city. THERE NEVER WILL BE ANOTHER LIKE IT. BREATHE PURE AIR.

LAWNDALE On the Redondo Electric Line, 15 minutes from Los Angeles. LOTS AND HALF ACRES Homes, Manufactories, Chicken Ranches. E. L. HOPPER & SON, Owners, 404 Laughlin Bldg. Home 1961. Main 744.

Pomona Property See us before buying. We have some fine bargains. MORRIS H. WILSON CO., 686 Pacific Electric Bldg. Home 7303 or Main 2302.

Half Acres $275 $10 down. $10 monthly. Free water, sandy loam soil. Three car lines. EMIL FIRTH Main 2543 319 W. 4th St. Home 5105

Ramona Acres 5 acres home sites $875 up. 15 minutes from business center. Graded streets sidewalks gas, electric telephones. EMERSON REALTY CO. 301-302 Delta Building

MAIN STREET SOUTH PARK TRACT Monsta Avenue Car Runs Through Tract ONLY $500 AND UP F. D. PARKER & CO., Orpheum Theater Bldg THE BUROK-GWYNN CO., 106 S. Broadway.

BUY A HOME IN Glendale Park, Glendale Holman & Campbell Casa Verdugo, Glendale and 309 Severance Bldg., Cor. 6th and Main, Los Angeles.

THE McCARTHY CO. GREATER Los Angeles TRACT Best All the Year MAIN OFFICE 233 N. BROADWAY

10 Acre Farms 60 minutes from Los Angeles. $75 to $150 An Acre. Chino Land & Water Co. 516 Wilcox Bldg.

Hacienda Park WEST HOLLYWOOD Large Lots—Low Prices—Long Time Lovely Location C. A. Sumner & Co.

We make a specialty of ACREAGE PROPERTY with water See Us Before You Buy F. H. BROOKS COMPANY 215-216 Currier Bldg. 212 West Third St.

TILLMAN & BENDEL, Distributors San Francisco, Cal.

BIG SUGAR MERGER. NEW ORLEANS, Nov. 27.—Plans to form a $28,000,000 merger of Louisiana sugar planters and sugar houses were announced today by a committee in charge of the project. The Leon Godchaux Company, owning several of the richest plantations in the State, is one of the backing interests. The plans contemplate centralising the management of the plantations, centrally located sugar houses and the erection of a refinery at New Orleans.

Miramonte Park An extension of the widely-known and universally popular MIRAMONTE TRACT Same Advantages—Same Improvements. RUFUS P. SPALDING, Owner, 313 H. W. Hellman Building. Phones, Home 6961. Sunset Main 3004.

J. Frank Bowen subdivider of the fifteen big tracts. Lots $450 up. 439-40-41 Douglas Building, Both Phones 2472.

Wilshire Boulevard District The Finest Residence District of Los Angeles

Moneta Ave. Home Tract Large Lots $300 Free Tickets Grider-Woolner Co. 119 South Broadway

Forest Heights Tract End of Brooklyn-avenue car line. Choice close-in residence subdivision, on high ground. $425 and up. Terms. A. B. C. CO., Tract Agents. Boyle 1102. STONE & BLADES, Owners. 115 Henne Bldg.

For Sale— Eagle Rock Valley Sycamore Glen Lots average acre, prices are from $120 to $300; terms are $10 down and $5 per month; 6 per cent. interest. CRITES, MYERS & KULL, 107 S. Avenue 41 (Garvanza P.O. Bldg.)

NAPLES A. M. & A. C. Parsons, SOLE AGENTS. Pacific Electric Bldg. Ground Floor. Main 1288. Home Phone 265.

Moneta Ave. Square Lots $450 and up. Easy terms. GEO. C. PECKHAM & CO., 1104-5-6 Union Trust Bldg. Main 3221; Home 5373.

Salt Lake R.R. Tract adjoining the Salt Lake R. R. Yards. Intended for Industrial Property. Lots $350 and up. Easy Terms. Strong & Dickinson

The Wilshire Boulevard District. Well-located lots in Wellington Place, Boulevard Heights, Wilshire Terrace, Norton Place, West Seventh Street Tract, and all other parts of the Wilshire section DAVID BARRY & CO., 325-326 Bradbury Bldg

Inner Harbor Tract LOTS $250 TO $800 Butters & Paul Investment Co., Inc. 108 East First St. Long Beach, Cal.

ALHAMBRA Buy a Lot on Beautiful HIDALGO AVENUE Grand Boulevard on car line. Free tickets of T. Wiesendanger, 207 South Broadway.

Only $75 and Up LOTS AT WATTS $1 Down, $1 a Week. No Interest, No Taxes. Free Tickets at our Office. S. B. HILL, Selling Agent, 108 West Sixth Street

Santa Ana Acres On the Pacific Electric. 6225 An Acre. MILLER & LEWIS CO., 701-2-3 Merchants Trust Bldg. HORACE J. PULLEN CO., 474-5-6 Pacific Electric Bldg.

Montecito Park On the Griffith Avenue Line, bordering the far-famed Arroyo Seco. Lots $600 up. Owners' Agents. M. E. JOHNSON & CO., 302 H. W. Hellman Building.

ONE-QUARTER ACRE LOTS IN CORINTH HEIGHTS Choice part of Southwest. Free tickets. Free booklet at our office, 330 SO. HILL ST. WINTON & McLEOD COMPANY. $10 Down. $10 a Month.

BREATHE PURE AIR MONROVIA The loveliest dwelling place in Southern California. Quick car service. All conveniences. Our Rental Department for business locations has on its list the place you want. Robt. Marsh & Co. Main Corridor—Ground Floor H. W. Hellman Building Both Phones Ex. 178

"FORTUNES IN LOS ANGELES REALTY" BUY BUSINESS PROPERTY LIGHT AND CALLENDER CO. 319 S. HILL ST.

Jefferson Street Park On West Jefferson and Arlington sts. Lots $175 and up. Easy terms. BEN. N. POWERS, 234 Byrne Bldg. ARTHUR W. KINNEY CO., 119 Merchants Trust Building. O. G. JOHNSON, 324-5 Byrne Bldg. THE FINEST MODERATE PRICE TRACT IN LOS ANGELES.

"For Bungalow Sites" In "Vermont and Melrose Ave. Tract." See E. A. FORRESTER & SONS, INC., 342-3-4 Douglas Bldg.

THE WEATHER.

COMPARATIVE TEMPERATURES.*

	Max.	Min.	Mean.		Max.	Min.	Mean.
Boston	52	48	50	New York	54	46	50
Washington	64	46	55	Buffalo	54	40	47
Pittsburgh	64	40	52	Cincinnati	60	28	49
Chicago	54	38	46	St. Paul	36	30	33
St. Louis	58	34	46	Kansas City	46	32	40
Los Angeles	53	42	48	Jacksonville	76	56	66

*The maximum is for day before yesterday; the minimum for yesterday. The mean is the average temperature for the two days.

Yesterday's Forecast and Report.

U. S. WEATHER BUREAU, Los Angeles, Nov. 27. [Reported by A. B. Wollaber, Local Forecaster.] At 5 o'clock a.m. the thermometer registered 42 deg.; at 5 p.m., 49 deg. Relative humidity, 5 a.m., 85 per cent.; 5 p.m., 62 per cent. Wind, 5 a.m., northeast, velocity 4 miles; 5 p.m., southeast, velocity 3 miles. Maximum temperature, 53 deg.; minimum, 42 deg. Rainfall past twenty-four hours, .05 inch; rainfall for season, .73 inch.

Weather Conditions.—The disturbance which caused the unsettled, rainy weather in Southern California during the last twenty-four hours continues central off the lower California coast, its inland movement being retarded by an immense high area which envelops the entire Middle West and Northwest. The rainfall at Los Angeles this morning up to 5 o'clock was .11 of an inch, which brings the total precipitation for the season to .73 of an inch. Rains have also occurred in Texas, the Ohio and St. Lawrence valleys and in the lake region. Elsewhere fair weather has prevailed. The conditions are favorable for a continuation of unsettled, showery weather in Los Angeles and vicinity tonight and probably Wednesday.

Forecasts.—Local forecast for Los Angeles and vicinity: Showers tonight and probably Wednesday; variable winds.

SAN FRANCISCO, Nov. 27.—The pressure is beginning to fall along the northern coast and conditions are less favorable for settled fair weather. The southern depression has moved slowly northward, causing cloudy weather generally in Southern California and Nevada, with occasional light showers. The cloudiness will probably increase, accompanied with southerly winds. The outlook for Thanksgiving Day is not favorable for fair weather. Forecast:

San Francisco and vicinity: Cloudy Wednesday; fresh south winds.

Sacramento Valley: Increasing cloudiness Wednesday; light south wind.

San Joaquin Valley: Cloudy Wednesday; fresh south wind.

Los Angeles and vicinity: Cloudy Wednesday; light south wind.

Arizona: Fair Wednesday and Thursday.

BUSINESS.

FINANCIAL AND COMMERCIAL.

OFFICE OF THE TIMES, Los Angeles, Nov. 28, 1906.

FINANCIAL.

BANK CLEARINGS. Bank clearings yesterday were $2,307,159.49. For the corresponding day of 1905, $1,722,360.52; for the same day of 1904, $1,639,177.09.

Monday	$ 2,120,512.23
Tuesday	2,307,159.49
Total	$ 4,427,671.72
Same time, 1905	3,247,021.70
Same time, 1904	3,293,331.88

Transactions on the Los Angeles Stock Exchange yesterday show the following changes in prices, also sales:

OIL STOCKS.

	Bid.	Asked.
Amalgamated Oil	....	1.00
Associated Oil	.52½	.53¾
Central	1.12½	1.14
Columbia	....	.45
Continental	.17½	.19¾
Fullerton Con.	.85	....
Fullerton Oil	.70¾	.78¼
Globe	.08½	.12
Home (Whittier)	.90	1.40
Mexican Petroleum	1.06½	....
Olinda Land Co.	.21	....
Piru Oil & L. Co.	.10	....
Reed Crude	.17½	.20
Rice Ranch Oil Co.	....	1.70
Union	203.75	204.50
Union Provident Co.	200.00	205.00
United Petroleum	....	185.00
Western Union	290.00	330.00

BANK STOCKS.

	Bid.	Asked.
American National	116.50	118.50
Bank of Los Angeles	122.00	....
Bank of So. Cal.	125.00	....
Broadway Bank & Trust	155.00	....
Cal. Savings Bank	130.00	....
Capital ($154,000 paid up.)		
Central	290.00	....
Citizens' National	221.00	....
Commercial National	182.00	175.00
Dollar Savings Bank	140.00	....
Farmers' & Mer. Nat'l	270.00	....
Federal Bank of L. A.	12.00	16.00
First National	430.00	455.00
German-American Sav.	....	324.50
Home Sav. Bk. of L. A.	131.50	....
Los Angeles Trust Co.	....	125.00
Manhattan Sav. Bank	125.00	....
Merchants' National	445.00	....
Merchants' Trust Co.	....	155.00
Nat'l Bank of Com.	124.00	....
Security Savings Bank	250.00	....
State Bank & Trust	92.50	96.00
The Southern Trust Co.	....	150.00
U. S. National Bank	153.00	....

BONDS.

	Bid.	Asked.
Associated Oil	89	....
Cal. Pacific Ry.	....	101
Corona Power & W. Co.	90	96
Cucamonga Water Co.	....	100
The Edison El. Co. 1st R.	101¾	....
Edison Elec. Co., old issue	102	....
Home Telephone Co.	92	....
Home Tel. Co. 1st ref.	79	....
L. A. Pac. 1st Con. Mtge.	100	....
L. A. Traction Co. 6s	103	....
L. A. Traction Co 5s	99	....
L. A. Electric Co.	95	....
L. A. Railway Co.	117	....
Mission Trans. & R. Co.	92½	....
Mt. Lowe Railway	80	99
Pacific Light & Power Co.	98	99
Pac. Elec. Ry. Co.	110	....
Pasadena H. T. & T. Co.	....	88
Riverside H. T. & T. Co.	....	89
S. Monica H. T. & T. Co.	....	89
San Diego H. T. & T. Co.	....	85
Santa Barbara Elec. Ry.	....	98
Temescal Water Co.	94	95
United Elec. G. & P. Co.	100¾	....
Union Transportation Co.	....	97
U. S. L. D. T. & T. Co.	....	88
Visalia Water Co.	....	94
Whittier Home T. & T. Co.	....	88

MISCELLANEOUS STOCKS.

	Bid.	Asked.
Cal. Portland Cement Co.	....	51.00
Cal. Hospital	90.00	....
Edison Electric pfd.	91.00	92.00
Edison Electric com.	61.00	....
Emergency Hospital	10.00	....
Home Telephone pfd.	58.00	59.50
Home Telephone com.	....	22.00
Los Angeles Brewing Co.	....	130.00
L. A. Jockey Club	80.00	145.00
Pac. Mut. Life Ins. Co.	196.00	....
Pasadena H. T. & T. Co.	36.00	....
S. Monica H. T. & T. Co.	12.00	19.00
San Diego H. T. & T. Co.	....	35.50
Sun Drug Co.	90.00	100.00
Seaside Water Co.	....	140.00
Title G. & Trust—pfd.	175.00	....
Title I. & Trust Co. pfd.	145.50	....
Title I. & Trust Co. com.	146.00	....
Title I. & Trust Ser. C.	145.50	....
U. S. L. D. T. & T. pfd.	46.12	....
Union Trust & Title Co.	....	52.00

OFFICIAL SALES.

1,000 Central Oil		1.12
1,000 Central Oil	B30	1.15
1,000 Central Oil		1.12
1,000 Central Oil		1.12
1,000 Central Oil		1.12
1,000 Central Oil		1.12
1,000 Mexican Petroleum	B30	1.11¼
1,000 Associated Oil		.52½
10 Union Oil		204.25
10 Union Oil		204.00
10 Union Oil		204.00
10 Union Oil		204.00
20 Union Oil		204.50
1 Union Oil		203.00
10 Union Oil		204.50
10 Union Oil		204.50
10 Union Oil		204.50
10 Union Oil		204.50
10 Union Oil		204.50
20 Union Oil		204.50

MINING STOCKS

	Bid.	Asked.
California—Greenwater District.		
Butte & Greenwater	.50	.52
Clark Copper Co.	.73	.74½
Furnace Creek Cop. Co.	3.00	3.75
Fur. Creek Ex. Cop. Co.	....	1.00
Furnace Valley Cop. Co.	1.25	....
Greenwater California	.48	....
Kempland Copper Co.	.45	.51
Cal. Hills M. Co.	.06½	.07¼
Ricoro Gold Mines Co.	....	....
Nevada—(Tonopah District.)		
Belmont	6.00	6.75
Nevada—Johnnie District.) Nye County.		
Johnnie Con. G. M. Co.	.19	.19½
Nevada—Searchlight District.		
Cyrus Noble	.19	.20
Eldorado Can. M. & M. Co.	.07¼	.08½
New Era	.02¼	.04
Nevada Searchlight	.07½	.09
Quartette	12.50	20.00
Searchlight M. & M. Co.	1.01	....
Searchlight Parallel	.07½	.08
Searchlight West M. Co.	.09	.10¾
Arizona.		
Hecla Con. Mines Co.	....	4.50

OFFICIAL SALES

1,000 Searchlight Parallel		.07½
1,000 Johnnie Con.		.19
1,000 Johnnie Con.		.19
1,000 Johnnie Con.		.19
1,000 Johnnie Con.		.19
1,000 Johnnie Con.		.19½
1,000 California Hills M. Co.		.06¾
1,000 Johnnie Con.		.19
1,000 Johnnie Con.		.19
1,000 Clark Copper	B30	.75
500 Clark Copper		.72½
1,000 Johnnie Con.		.19
1,000 Johnnie Con.	B30	.19½
1,000 Johnnie Con.		.19
1,000 Clark Copper	B30	.80

BROKERS INTERESTED IN COPPER REPORTS.

UNION OIL was the leader of the local stock market Tuesday, as is shown by the transactions on the floor of the Los Angeles Stock Exchange. There were 131 shares of this gilt-edged oil stock traded in at prices ranging from 203 to 204.50, the total amount of money involved reaching $26,770.50. With the exception of one deal of one share at 203, the market for this stock was considerably stronger than on Monday, the prices ranging from 204 to 204.50 in lots of ten to thirty shares. The stock closed with a slight loss over the quotations posted Monday, closing at 203.75@204.50, a loss of a ¼ and a 1½ respectively.

Central Oil was in fairly good demand, also, 5000 shares being traded in at 1.12, slightly below Monday's market. One trade at 1.15, buyer thirty days, was made. The stock opened with a bid of 1.10½, but soon rose to a reasonable trading price and the sales were made in rapid succession. The security closed with a loss of ¾ on the bid of the preceding day, closing at 1.12½@1.14.

Associated Oil lost a fraction on both prices and closed at 52½@52¾, but 1000 shares changing hands at 52½. The only other oil stock to be put on the sales sheet was Mexican Petroleum, 1000 shares of which sold at 1.11¼, buyer sixty days. The stock closed 1.06½ bid and none offered, which is no change from the quotation made Monday. Bidding was fairly active on Olinda Land and Oil Company stock, but the session closed with no sale made and the quotations showing a loss of ½ a point to the bid. Columbia Oil fell off a fraction on both the bid and asked of Monday, closing at 17½@19¾. Fullerton Oil shows a decided advance of 5¼ points on the bid of the previous session, while the asked price shows a decline of 4¼, the holders refusing to come lower than 78¼, while the bidding reached the high at 70¾, at which quotations the security closed.

There was a sharp trade in thirty-day calls in Home Telephone preferred stock, the prices ranging from 61 to 62, 90 shares being tied up in this manner. Sharp bidding on Edison Electric, common and preferred, was also a feature of the call on the miscellaneous securities. No trades were recorded, however, and the stocks closed with little change apparent in the quotations.

The early call closed with no business done among either the banking securities, or the bonds, few changes being made in any of the stocks.

Johnnie Consolidated was up again during the call on the mining stocks Tuesday. The security was the leader in the amount of business transacted, 11,000 shares changing hands at prices ranging from 19½ buyer thirty days, to 19@19¼ for regular cash delivery. The stock opened with a weak bid and ranged through four points before reaching a buying level, starting at 15 bid with an offering at 21, it was rapidly sent up to 19 bid, closing at that with 19½ asked.

While the volume of business was comparatively small in Clark Copper, the tone of the market was fairly firm. In all 2500 shares changed hands at prices ranging from 80 buyer ninety, to 72½ for a small lot of 500 shares. No regular board lot was sold Tuesday for regular delivery. The stock closed with a slight loss on both the bid and asked prices, at 73@74¼.

One sale of 1000 shares of California Hills put that mining stock on the sales sheet, the price being 6¾. The same may be said of Searchlight Parallel, 1000 shares being traded in at 7¾. The former security experienced a slight rise in the asked price as a result of the transaction, being quoted at 6½@7¼ at the close.

Furnace Creek Copper Company stock shows a slump of 65 points on the bid, and fully 25 on the asked of Monday. No transactions were recorded, the stock closing at 3.00@3.75. A rise of 2 points is noticeable in Butte and Greenwater stock, the security closing 50 bid with 52 asked. No trades were made. No other change is apparent among any of the other mining stocks.

'CHANGE NEWS AND GOSSIP.

Regarding the rumored consolidation of the copper interests of the Clarks, Schwab, Heinzes and the Guggenheims in the Furnace Creek and Greenwater districts, a dispatch has been received by The Times from Patrick Clark, New York, in response to a request for authentic information. "There has been more or less talk from time to time of the consolidations you mention," wires Mr. Clark, "and there is some probability still in the case of the Guggenheims, but the consolidation, so far as the Greenwater and Death Valley interests are concerned, with the Furnace Creek is all off for the present." Despite this information there is considerable credence given the rumor, and all indications point to a big deal beneath the surface. This is seen by the evidently preconceived movement to bear the market for all the copper stocks in order to scare the small holders to sell, allowing the insiders to gain complete control of the property. No other reason can be given for the great decline shown in Furnace Creek Copper, which fell off 65 points on the bids and 25 on the offering, as compared with Monday's market. The question troubling many of the local stock brokers is why the stocks should be going down when there is the best possible news as to the conditions of the mines and prospects. News to the effect that the development work has been put down fifteen feet in many places on the Clark property with high-grade ore holding out in a remarkable manner should give an impetus to the stock market. Statements have been made by several men who are close on the inside of these companies, that a strong movement is on foot to consolidate the mines and prospects in the districts named.

According to reports received by J. H. Peters of the Los Angeles Stock Brokerage Company, the tone of the market on the San Francisco Exchange is a little weaker, generally, than Monday. "This," said Mr. Peters, "is due to profit taking on purchases made last week, when the market was down. Taken as a whole, however, the prices are remarkably strong for this season of the year, and clearly indicate a volume of business for the ensuing winter season which will undoubtedly be the greatest on record, both in regard to the activity in the mining camps and to the business done on the floors of the various mining exchanges. The exchanges of San Francisco and Goldfield, besides having broken all Coast records for the amount of business done, must at the present rate, and with the big market before them, reach a point that will set a record that has seldom been seen on any exchange in the world.

"Union Oil has been more active on the local floor than it has been in months," said Louis Blankenhorn Tuesday. "I think this is partly due to the fact that many tourists upon coming here have taken a flyer at some stock to employ their loose cash, and upon leaving they have sold out quickly with possibly a small profit to themselves. Many of the quick turns taken by the market are due to this cause. It is a very good thing, as in this way the market continues active.

"There was considerable trading in Central Oil Tuesday morning. The condition of the company, financially as well as regards the condition of the field, is very encouraging. With the increased price of oil," continued Mr. Blankenhorn, "this stock may reach its former mark of $1.50. There are good men in the company and it has been in public favor for years. Located in the rich Whittier oil district, the company has wells pumping great quantities of oil throughout its 2000 acres of holdings. The present production is 30,000 a month."

The Joseph Ball Copper Company was organized Monday night and will immediately begin development work on the new copper claims located in Southern Oregon, as was told in The Times yesterday. The officers are Joseph Ball, president; M. J. Davis, vice-president; John Potter, general manager and consulting engineer; E. Cowper-Thwaite and Frank C. Oughten, director.

DAILY CITRUS REPORT OF EASTERN MARKETS.

[BY DIRECT WIRE TO THE TIMES.]

NEW YORK, Nov. 27.—[Exclusive Dispatch.] The market is easier and lower on lemons and very strong on Valencias. There is a very good demand for new crop navels when of good color. The weather is cloudy. Four cars of lemons, one of Valencias and one car of navels sold today.

VALENCIAS.

	Average.
Sceptor, fy, SS Fruit Exchange	$5.70
Planet, ch, SS Fruit Exchange	5.05
Searchlight, ch, SS Fruit Exchange	3.65

NAVELS.

Mariposa, fy, California C. U.	2.95
Mistletoe, ch, California C. U.	3.5[illegible]

LEMONS.

Sunflower, xf, California Citrus Union	4.35
Visalia, fy, TC Fruit Exchange	3.30
Lemon Cove, ch, TC Fruit Exchange	3.10
EEE, fy, ST Fruit Exchange, Whittier	4.75
EEE, ch, ST Fruit Exchange, Whittier	4.45
Limoniera, fy, Limoniera Company, Santa Paula	4.25
Lomas, ch, Limoniera Company, Santa Paula	3.55

Cleveland Market.

CLEVELAND (O.) Nov. 27.—[Exclusive Dispatch.] The following prices were received for lemons:

Partridge, xc, California Citrus Union	$2.50
Lilac, ch, California Citrus Union	1.50
Vista	1.45

The fruit was of poor color and the market was weak on that account. It is raining.

Citrus Fruit Shipments.

One car of oranges and sixteen cars of lemons were shipped from Southern California yesterday. This makes a total to date this season of 226 cars, of which 155 cars were lemons. Total to same date last season, 458 cars, of which 249 were lemons.

LOCAL PRODUCE MARKET.

Yesterday was the busiest day the produce market has experienced in months. From early in the morning until late in the evening a continued drove of wagons and trucks were going and coming from the wholesale produce districts. Every dealer and jobber on the market had all of the Thanksgiving trading that they could take care of. Many of the larger produce houses were swamped with business and kept clerks hustling over time to clear up the Thanksgiving orders. Jobbers of fresh fruits, dried fruits, eggs, butter and cheese say they were pressed to the limit in filling calls for staples.

The price of local ranch eggs was advanced to 40 cents on 'change yesterday. The increased demand for all commodities for the Thanksgiving trade accentuated the requests of ranch offerings and higher prices was the result. Eastern fresh eggs were higher at 27 cents. Forty cents was asked for ranch eggs on 'change, but no bids were made. Thirty-eight cents was asked for northern candled eggs, and 27 cents was bid; no sales were made.

Butter met an excellent demand. Supplies of fresh stocks were equal to all requirements. Twenty-five cubes of extra fancy creamery butter was sold at the morning's call session.

Yellow sweet potatoes have advanced to 2.50 per cwt. Supplies all grades of sweet potatoes particularly scarce. One dealer of potatoes stated yesterday that he had just sold 12 carloads of Idaho potatoes to a local wholesale house.

The market was well supplied with cranberries and no advances have occurred to raise the price to the retail customers. Apples were moving lively—and good prices were being realized on all fancy grades. Muscats found a better request yesterday at 1.60 per box. Black Prince grapes sold at 1.50; Red Tokays, 1.75@2.10; and a few Cornichons were offered at 1.50@1.60 per box. Japanese persimmons are steady at 4@7.

Turkeys were the feature of the poultry market, and dealers reported that they were pressed to the limit taking care of their business. Turkeys were cleaning up well, and heavy buying was in evidence in all quarters of the poultry market. Plenty of live local poultry arrived and led in point of demand. Heavy supplies of live turkeys came in from the northern part of the State; particularly large receipts arrived from the San Joaquin Valley. One carload of live turkeys came in from Kansas. A few live turkeys were shipped in from Texas, but dealers wouldn't take hold of them because of the disastrous experience of the jobbers had with Texas turkeys last year. Local stocks of turkeys have the preference over eastern stocks. There has been no raise or lowering of the prices of poultry since the Thanksgiving rush started in. Prices wholesale yesterday dressed turkeys were 25@27, and 30 cents was the retail price per pound. It is thought that there will be little of the Thanksgiving stock left over after the trading is through for today. Old hens, roosters, fryers, broilers, rabbits and wild game were in good supply and sold well.

Celery was the feature of vegetable market, and prices on it soared to 40@50 yesterday. Prices on celery are higher now and the demand is better than ever before at the market. Peas sold as high as 8@9, beans 8@12½, and all bunch vegetables ranged from 30 to 40.

Small fish were plentiful, and lobsters were scarce.

The receipts of produce as reported for yesterday's exchange were as follows: Eggs, 162 cases; butter, 16,466 lbs.; cheese, local 7575 lbs.; potatoes, 940 sacks; onions, 10 sacks; beans, 366 sacks; sweet potatoes, 25 sacks.

Prices Current.

EGGS—Candled, fresh California ranch, 40; strictly fresh eastern eggs, 27; eastern storage, selected, 23; northern candled, 37.

BUTTER—Fancy local butter, 2-lb. sq., 70; Lucerne butter, 70; valley creamery, 67@70; fancy Coast creamery, 62½@65; choice Coast creamery, 57½@60; ladles, 30; cooking butter, 22.

CHEESE—Cal. Anchor, 17; Cal. Y. A., 12; fresh, 16; eastern daisies, 17@17½; Longhorns, 17@17½; N. Y. twins, 16@16½; singles, 16½@17; northern, local, 17; Oregon brick cheese, 17; hand, 19; Dom. Swiss, 20; Imp., 28@29; Limburger, 14; cheddars, 16@16¼.

BEANS—Pinks, No. 1, 2.60; Pinks, No. 2, 1.90; Lady Washington, No. 1, 2.90@3.75; small white No. 1, 3.60@3.75; small white, No. 2, 3.00@3.25; black eyes, 3.75@4.00; Limas, No. 1, 5.00; Garvanzas, 4.25@4.50; German lentils, 2.50; American lentils, 9@10 lb.

DRIED FRUITS — Apples, evaporated, new per lb., fancy 50s, 9@9½; fancy 25s, 9¼@10; apricots, "Santa Ysabel" brand, extra fancy, 25s, 16; extra choice, 15; in 1-lb. cartons, 2c per lb. extra; citron, imported, "American Flag" brand, fancy, 10-lb. boxes, 20; currants, imported, "Santa Ysabel" brand, fancy, bulk, recleaned, 8½; 50 16-oz. packages, 9; 50 12-oz. packages, 8; dates, imported, Fards, fancy, 60 lbs., 9; Golden dates, 60 lbs., 6; special price in quantities; figs, new, per box, Calimyrna Red Seal, 10-1s, 1.15; Calimyrna Red Seal, 20-½s, 1.25; white, choice 60-lb. boxes, per lb., 6; peaches, "Santa Ysabel" brand, per lb., fancy, unpeeled, 25s, 13½; extra choice, unpeeled, 25s, 11½; choice, unpeeled, 50s, 11; fancy, peeled, 25s, 20; in 1-lb. cartons, 2c extra; pears, "Santa Ysabel" brand, fancy, halves, 25s, 13; in 1 or 2-lb. cartons, 2c extra; peels, imported, orange or lemon, 10s, 14; plums, fancy pitted, 25s, 11; prunes, fancy, San Jose "Imperials," per lb., 30-40, 25s, 10; 40-50, 25s, 8¼; 50-60, 25s, 7½; prunes, fancy San Jose "Imperials," per lb., 90-100, 50s, 5; Silver, fancy, 25s, 10; Silver, choice, 25s, 9½; in 10-lb. boxes 1c extra, 5-lb. boxes 2c extra; raisins, per box, Clusters, 4-crown, 70s, 2.25; loose Muscatels, per lb., 3-crown, 6; seedless Sultanas, 8@8½; seeded, Eagle, fancy, 24-1s, per package, 7@7½; seedless Muscatels, 7; Shastas, fancy, 7.

HONEY—Comb, 24 1s to a box: White, per comb, 14; light amber, 12@13. Extracted; 2 5-gal. cans to case, 60 lbs. to can: Water white, per lb., 7@7½; white, per lb., 6¼@7; light amber, per lb., 6@6½; white, 12 1-gal. to case, per case, 6.00; white, 24 ½-gal. to case, 7.50; glass, white, 24 ¼-gal. to case, 7.50; glass 24 1s to 24 1s to case, comb lb. 5.00.

NUTS—New almonds, fancy IXL, 19@20; almonds, fancy paper-shell, 17; almonds, choice softshell, 16; assorted nuts, 25-lb. boxes, 18; Brazils, large, new crop, 16@17; filberts, large, new crop, 14; pecans, Jumbo, 16@17; pecans, large, 15; peanuts, eastern, "Sun," raw, 7; roasted, 8½; Cal. "Sunshine," raw, 6½; Cal. "Sunshine," roasted, 8½; Japs, fancy, raw, 6; Japs, fancy, roasted, 8; walnuts, No. 1, softshell, 14@15; walnuts, No. 2, softshell, 10@15; cocoanuts, per dozen, 85.

FRESH FRUITS—Colorado Jonathan apples, 2.50; Missouri Jonathans, 2.00; Smith's cider apples, 1.00@1.10; Fall Pippin, 90@1.00; Skinner apples, 85@1.00; fancy Bellefleurs, 1.25; choice Bellefleurs, 1.00 per box; Alexanders, 75@85; Red Pearmains, 85@90; Gravenstein apples, 85@1.00; Casaba melons, 1.75@2.00 per crate; Muscat, 1.60; Black Morocco grapes, 1.50; fancy Bartletts, 8 per lb.; Winter Nelis pears, 2.40 per box; guavas, 4@6 per crate; Japanese persimmons, 4@7 per lb.

CITRUS FRUITS—Standard lemons, 3.00; packed lemons, 5.00@6.00; choice lemons, 4.50; fancy lemons, 5.00; cull lemons, 2.00; bananas, 4½ per lb.; Valencias, 4.75; navels, 2.50; grapefruit, seedlings, 3.50@5.75.

BERRIES—Strawberries, Moneta, 20; Gardena, 20; Irwindale, 20; Tropicos, 20; Montebellos, 20; raspberries, 25; blackberries, 12; cranberries, 11.75@12.00.

ONIONS—Northern Yellow Danver onions, 1.25; local Yellow Danvers, 1.25@1.50; Australian Brown onions, local, 1.25@1.50; Fullerton Sweets, 1.65 cwt.

POTATOES—Highland, 1.75; new local Burbanks, 1.50@1.65; yellow sweet potatoes, 2.50 per sack; Salinas, 1.90@2.00; Oregon potatoes, 1.65 per cwt.; Watsonville potatoes, 1.85@1.90; Nevada Potatoes, 2.00; Idaho Rurals, 1.65.

GREEN VEGETABLES—Beets, 30@40; carrots, 30@40; parsley, 50@75 crate; string beans, 8@12½; wax, 8@12½; turnips, 40; peas, 8@9; red radishes, 15 doz.; cabbage, 1.25@1.30; fancy green onions, 25 per doz.; spinach, 15; green peppers, 3@4; bell peppers, 6@8; lettuce, 1.00@1.25 per crate; garlic, 6; parsnips, 25@50 doz.; tomatoes, 50 per box; cucumbers, 50@1.50; hothouse cucumbers, 1.50 per lug box; summer squash, 40; eggplant, 2@2½ per lb.; lima beans, 4 per lb.; pie pumpkins, 1 per lb.; rhubarb, 75 per box; leeks, 20 per doz.; celery, 40@50; artichokes, 75@1.25 per doz.; sprouts, 8 per lb.; cauliflower, 60.

CHILES—Evaporated storage, 12½@15; bulk, 12½@15; ground, 12½; Mexican black, 12½@15; green chilies, 3.

POPCORN—Rice, shelled, fancy, eastern, per lb., 3¼.

CORN HUSKS—Fancy cut, Bales 50-lb. average to bale, per lb., 8; bales, 50-lb. average uncut, per lb., 7.

POULTRY—Dealers pay for live weight to stock—Old roosters, 8; young roosters, 14; old toms, 17; young toms, 19; hen turkeys, 17; squabs, 2.50 doz.; hens, per lb., 14; ducks, 11; turkeys, 17; geese, 10; fryers, 15; broilers, 17. Selling price to retail trade, per lb., dressed: Live old roosters, 13; young roosters, 19; fryers, 21; broilers, 22; turkeys, 25@27; hens, 20; old toms, 24; young toms, 25; hen turkeys, 24@26; ducks, 16 lb.; geese, 15 lb.; squabs, 3.00 per 1.85@1.90; Nevada potatoes, 2.00; Idaho Rurals, 1.65.

BEEF—Steers, No. 1, per lb., 6¼; second, 6¼; third, 5¾@6; prime, 7; heifers, 6; veal, 10; hind quarters, 8¼; fore quarters, 5¼; loins of beef, No. 1, 11¼; ribs of beef, No. 1, 10½; beef tenderloins, 20; chucks, 2½; square chucks, 3½; plates, 3; rounds and rumps, 4½; shoulder clods, 10; beef shanks, 3; flank rumps, 7; flank steaks, 11; beef rolls, 10; boned beef trimming, 5; beef tongues, 12; S. P. beef tongues, 14; oxtails, 3; lambs' tongues, per dozen, 30; beef hearts, each, 10; beef livers, each, 20; kidney suet, per lb., 5¼; kidneys, each, 2; sweetbreads, 25; brains, 10.

MUTTON — Dressed muttons, ewes, per lb., 9½; dressed mutton wether, 10; dressed mutton yearlings, 10½; fall lambs, 11; milk lambs, 11½; sheep, 3.00@4.00.

PORK—Dressed hogs, per lb., 10; trimmed hogs, 11½; pork loins, 13½; frozen pork spare ribs, 5; fresh picnics, 9; pork shoulders, 9; pork butts, 11; fresh hams, 12½; bellies, fresh, 13¼; leaf lard, 11; pork trimmings, 7; frozen pork spare ribs, 5; fresh pork spare ribs, 9; pork tenderloins, 20; back fat, 9; cleaned pigs' feet, each, 3½; tongues (fresh), pickled or fresh, 25; cleaned hogs' head, per lb., 8¼; plain cooked tripe, per lb., 4½; hog plucks, each, 5; pork kidneys, per doz., 35; pig tails, per lb., 4; neck bones, per lb., 4¼.

BACON—10-lb. bacon, 18@18½; Winchester bacon, 17@18½; 3 Ave., 17¼; Empire, 19; Premium, 21¼; Gold Band, 20¼; Diamond C bacon, 21¼; Helmet bacon, 16@17; Orange Blossom bacon, 14½; Sunlight bacon, 6-8 avg., 18¾; Rex Breakfast bacon, 8-10 avg., 18; Rex bacon, 6-8 avg., 19; Regal bacon, 17½; Helmet bacon, 8-10 avg., 18; Helmet, 6-8 avg., 19; White Label bacon, 19; Star bacon, 22½.

HAMS—Per lb., Rex, 17¾; Rex skinned hams, 17¾; Diamond C, 18¼; Diamond C skinned hams, 18¼; boiled boneless Rex hams, 23½; smoked Rex hams, 23½; plain hams, 15¼; Winchester, 11¼; Premium, 16½; Gold Band, 18; Mild-cured hams, 17½; plain hams, 15½; Winchester picnics, 13; California hams, 11½; Premium skinned hams, 17; 14 Ave. hams, 14½@15; 12 Ave. hams, 15@15½; Orange Blossom, 18¼; fresh hams, 12½; fresh picnic hams, 9¼; Ashland hams, 15½; minced ham, 13; Cylinder boiled hams, 22½; Premium boiled hams, 23 1-3; Oxford boiled hams, 17¾; Star hams, 18; Helmet hams, 17¾; Star skinned hams, 18¾; Armour's boiled hams, 25 1-3; boiled boneless tied hams, 22¼; Armour picnic hams, 12½; Regal hams, 17¾.

DRY SALTED MEATS—Dry salt narrow bellies, 12¾; dry sale clear bellies, 16-20 avg., 12½; dry salt clear backs, 12; short clear backs, 12; D. S. bellies, 14-18 avg., 13¾.

PICKLED GOODS—Honey comb tripe, half-bbls., 2.00; honey comb tripe, keg, 1.85; honey comb tripe, kits, 95; spiced pigs' feet, half-bbls., 4.80; spiced pigs' feet, keg, 2.60; spiced pigs' feet, kits, 1.25; pickled lambs' tongues, kits, 2.00.

BARRELED MEATS—Rumps (bone in,) bbls., 10.00; half-bbls., 5.50; rumps (bone out,) bbls., 12.50; half-bbls., 6.75; plate beef, bbls., 9.00; half-bbls., 5.00; rolled plate (boneless,) bbls., 12.00; half-bbls., 6.50; Sunderland pork bbls., 14.25; half-bbls., 7.25; family pork, bbls., 22.00; half-bbls., 11.50; fancy pig pork (narrow,) bbls., 23.00; half-bbls., 12.00; fancy pig pork (wide,) bbls., 24.00; half-bbls., 12.50; S. P. spare ribs, 10.00 bbl., half-bbls., 5.25.

SAUSAGE—Bologna, per lb., 6; bologna, paraffined, per lb., 6½; blood sausage, 9; liver sausage, 7½; Diamond "C" sausage links and bulk, 12; head cheese, 8½; fresh pork sausage links, 8; fresh pork sausage, bulk, 6; Spanish pork sausage, 9; Wiener sausage, 7; Frankfurt sausage, 7; New England ham sausage, 12; boiled cottage ham, 12; boiled boneless Rex ham, 23; boiled boneless Rex ham, smoked, 23; minced sausage in sacks, 12; Douglas style sausage in sacks, 12.

PURE LARD—Tierces, per lb., 8¾; cases, 7 10-lb. cans, 9¼; cases, 12 5-lb. cans, 9½; cases, 20 3-lb. cans, 9¾; leaf lard, 11; Rex lard, 11½; Premium lard, 12¾; Silver Leaf lard, 11¾; Jewel Compound, 7½; Compound lard, 6¾; back fat, 9¼; Cotosuet, 8¾; Mission lard, 11½; Shield lard, 12¼; Star lard, 14; Armour's Compound lard, 8¼; Diamond C kettle lard, 12¾; White Ribbon, tc basis; Suetene, 8; vegetable lard, 10¾.

OLIVINE—Tierces, per lb. 5¾; cases, 6 10-lb. cans, 6¼; cases, 12 5-lb. cans, 6½; cases, 20 3-lb. cans, 6¾.

FAMILY FLOUR—Local patents. Al flour, per bbl., 4.60; Globe flour, 4.75; Select California white wheat; Banduet flour, per bbl., 4.60; Towel flour, 4.40; Silver Star flour, 4.20; XXX flour, 3.60; Capitol flour, 4.60; A-1 hard flour, 4.75; Aurora, 4.20; Mikado, 3.80; Trophy, 3.60; New flour, 4.60; Mayflower, 4.40; Eclipse, 4.30; buckwheat flour, 100 bbl., 3.00; Souvenir towel sacks, 4.20. Eighth-bbls., 10c per bbl. higher.

CALIFORNIA AND EASTERN FLOURS—Crown flour, 4.35; Cream Loaf first patent, Kansas, 4.85; Electric Light, first patent, Dakota, 5.40; Powerful, second patent, 5.25; Rock River rye, 5.00; Kansas whole wheat and graham, 4.85.

BAKERS' FLOUR—Globe flour, per bbl., 4.75; eastern graham, 4.50; eastern whole wheat flour, 4.60. Blended wheat flours: Bakers' Al flour, per bbl., 4.50; bakers' Magnolia flour, 4.30; Comet flour, 4.20; eastern rye, 5.00; Capitol bakers' flour, 4.70; Capitol extra bakers' flour, 4.50; Our Giant, 4.30.

WHEAT—

Whole wheat flour	....	2.40	2.35	2.30
Cracked wheat	$3.00	2.40	3.35	3.30
Farina	2.60	3.40	3.35	3.30

SUGAR—Prices are based on sacks of 100 lbs. Bbls. 10c; ½-bbls. 25c; boxes, 50c; 50-lb. sacks, 10c cwt. higher; H. & C. crystal Domino, per 100-lb. bags, 8.50; cubes "A," 5.05; crushed and fine crushed, 5.70; standard powdered, 5.55; western cane and fruit granulated, 5.35; western confectioners' "A," 5.45; candy granulated, 5.35; Magnolia "A," 5.05; extra "H" confectioners' "A," 5.45; beet granulated, 5.25; western confectioners' "A," 5.05; extra "B," 4.95; extra "C," 4.95; Golden "C," 4.85; D, sugar, 4.75.

SALT—Bales, all sizes, 1.20; Dairy, 50s, per ton, 9.50; rock, 50s, per ton, 9.25; 48 2-lb. cartons, per case, 1.35; 20 5-lb. cartons, per case, 1.20.

HAY—No. 1 barley hay, 14.00@16.00; No. 2, 12.00@14.00; No. 1, wheat hay, 14.00@16.00; No. 2, 12.00@14.00; No. 1 plain oat hay, 15.00@17.00; No. 2, 9.00@15.00; northern alfalfa, 12.00; local, 12.00@14.00.

CEREAL GOODS.

Per 100—	5 lbs.	10 lbs.	25 lbs.	50 lbs.
Al flour	....	$2.00	....	....
Banquet flour	....	2.55	....	....
Pastry flour	....	2.40	....	....
Graham flour	....	2.20	2.15	2.10
Whole wheat flour	....	2.30	2.25	2.20
Corn meal, W. & Y.	....	2.40	2.35	2.30
Rye flour	....	2.75	2.70	2.65
Cracked wheat	$3.60	3.20	3.15	3.10
Farina	....	3.20	3.15	3.10
Wheat flakes, per sack of 50 lbs.				1.20
Wheat flakes, per bbl. of 25 lbs., net				2.70

GRAIN AND FEED — Miller's prices to dealers: Wheat, per 100 lbs., 1.50; Wheat, No. 1, 1.45; wheat, No. 2, 1.45; wheat, cracked, 1.85; wheat, 100-lb. sacks, 1.65; corn, 1.40; corn, 8m. Y., 1.30; cracked corn, 1.45; feed meal, 1.50; bran, heavy, 1.20; rolled barley, 1.10; oil cake meal, 2.35; cotton-seed meal, 1.20; oil cake meal, 1.53; shorts, 1.45; oats, white Oregon, 1.65; oats, red California, 1.40; Texas grown red seed oats, 1.80; eastern Kaffir corn, 1.40; seed rye, 1.35; small yellow corn, 1.45.

FLOUR—	In Boxes.	3-lb. S'ks.	10-lb. S'ks.	25-lb. S'ks.	50 lb. S'ks.
Perf. Pat. Pastry	....	....	$2.40	....	....
Buckwheat flour	....	$.45	3.25	3.20	3.10
Graham flour	....	....	2.15	2.15	2.10
Rye flour or meal	....	....	2.75	2.70	2.65

Cornmeal, W. & P.	....	2.40	2.35	2.30	
Oatmeal, ground	4.05	3.85	3.80	3.75	
Oatmeal, Steel Cut	4.20	4.10	4.05	4.00	
Hominy, large or small	3.70	3.50	3.45	3.40	
Cracked wheat	3.40	3.30	3.15	3.10	
Entire wheat flour	....	2.30	2.25	2.20	
Pearl barley	$5.00	5.00	4.80	4.75	4.70
Split peas, green	5.60	6.65	4.50	5.45	5.40
Split peas, yellow	5.25	5.20	5.00	4.95	4.90
Gluten flour		3.60	3.40	3.35	3.30
Farina		3.40	3.20	3.15	3.10
Nutrina Germ	3.50	2.80	3.60	3.55	2.50
Rolled wheat in bbls., net weight 125					
case					3.75
lbs. per sack					3.20
Buckwheat flour (bulk, seamless sacks.)					

	10.	25.	50.	100.
Buckwheat Chick Food	$3.35	$3.30	$3.25	$3.00
" Fattening Food	3.35	3.30	3.25	3.00
" Egg Food	.55	....	....	1.35
" Moulting Food	....	....	....	1.35
" Chick Food, 20 5-lb. pkgs., per				

NEW YORK MARKETS.

SHARES AND MONEY.

[BY THE ASSOCIATED PRESS—P.M.]

NEW YORK, Nov. 27.—The stock market gave substantial evidence of strength today, the preference of buyers turning more to the high priced dividend-paying stocks. The rumors of accumulations of Missouri, Kansas and Texas shares in the interest of Great Northern control continued to have force in the speculation, but the most potent factor in the great strength of the market was the Union Pacific annual report. The accuracy of the forecast of the main facts of the report made it evident that access had been had to it by those who have been operating in the stock. The limitation of the actual income applicable to dividends both from operation and from other income, including the Southern Pacific, to below 15 per cent., contrasted with the recent claims that a showing of at least 20 per cent. would be made. Selling of the stock this week was based on a fear that unloading would follow the publication of the showing. The support accorded the stock today consequently found a short interest uncovered, and this helped to advance the price. An important feature of the report was the light it threw upon the remaining holdings of Northern Pacific and Great Northern preferred and Oregon Short Line treasury. Inferences dawn from the proceeding annual report of the amount of these holdings, which had already been marketed, seemed to be disproved by this year's report, which shows that 100,000 shares of Northern Securities' holdings were exchanged after the compilation of the former report. The amount of new Great Northern preferred stock subscribed for under the offer to stockholders was equal to the full proportion of the entire holding acquired from the distribution of Northern Securities assets. Account also was taken of the fact that only that of the yearly dividend on Southern Pacific was included in the statement of the other income. The retirement of the convertible bonds releases a large amount of assets to the treasury and income from the proceeds of Securities' holdings during the year are to be reckoned in addition. The buying of Union Pacific was on an impressive scale and a sympathetic effect was produced on the whole market. Evidence of support in the outside market for the Great Northern ore rights removed one cause of yesterday's heavy tone. The approach of the Thanksgiving holiday, to be followed closely by the December payments, had some repressive effect on the market. December payments are unusually large this year, estimates of dividend and interest payments running as high as $70,000,000. From December 17 to December 26, must be paid subscriptions to the New York Central stock which will call for nearly $30,000,000, the rights of subscription expiring on Friday of this week. There was some realising on the days advance, but the closing tone generally was firm. Bonds were steady. Total sales, par value $2,446,000. United States 2's coupon, the 3's and old 4's registered declined 1-4 and the old 4s 3-5 per cent. on call.

Bond List.

U S r 2s reg.	103¾	Jap 4s 2d ser.	97¼
U S 2s coup.	103¾	Jap 4½s cert.	92¾
U S 3s reg.	102¼	Jap 4½s c 2d ser.	92
U S 3s coup.	102¾	L & N un 4s.	101¼
U S o 4s reg.	101¼	Man c g 4s.	100¾
U S o 4s coup.	101¼	Mex Cent 4s.	82¾
U S n 4s reg.	130¾	Mex C 1st inc.	25¼
U S n 4s coup.	130¾	M & St L 4s.	92¾
Am Tob 4s.	77¼	M K & T 4s.	99¾
Am Tob 6s.	109¾	M K & T 2ds.	87¾
Atch gen 4s.	100¾	N R R M c 4s.	85
Atch adj 4s.	92¾	N Y C g 3½s.	93¾
A C L 4s.	97¾	N J C g 5s.	123¾
B & O 4s.	101¾	Nor Pac 4s.	103¾
B & O 3½s.	93¾	Nor Pac 3s.	74¾
B R T cv 4s.	94¾	N & W c 4s.	99¼
C of Ga 5s.	111¾	O S L rfd 4s.	96¾
C of Ga 1st inc.	89	Penn cv 3½s.	99
C of Ga 2d inc.	74	Read gen 4s.	99¾
C of Ga 3d inc.	71	S L I M c 5s.	114
C & O 4½s.	105¼	S L S F fg 4s.	84
C & A 3½s.	78	S L S W c 4s.	81¾
C B Q n 4s.	100	S A L 4s.	82
C R I P c 4s.	77¼	Sou Pac 4s.	92
C R I P c 5s.	92¾	S P 1st 4s cert.	96
C C C St L g 4s.	102¾	Sou Ry 5s.	118¾
C Ind 5s ser A.	73¾	Tex & Pac lsts.	118¾
Col Mid 4s.	76	T S L & W 4s.	82
Col & Sou 4s.	93¾	Un Pac 4s.	103¾
Cuba 5s.	102	U S s 2d 5s.	98
D & R G 4s.	99¾	Wab lsts.	113
Dis Sec 5s.	87	Wab Deb B.	80
E prior lien 4s.	100	West Md 4s.	84¾
Erie gen 4s.	86¾	W & L E 4s.	81
H Val 4½s.	106¾	Wis Cent 4s.	90
Japan 6s.	101¾	Jap 4s cert.	83¾

Boston Stocks and Bonds.

Money—		U Shoe M pfd.	29
Call loans	4@7	U S Steel	47¼
Time loans	6@6½	U S Steel pfd.	104¾
Bonds—		Mining—	
Atch adj 4s.	92	Adventure	4¾
Atchison 4s.	100¾	Allouez	46¾
Mex Cent 4s.	82¾	Amalg	112¾
Railroads—		Bingham	32
Atchison	102¾	Cal & Hec.	855@860
Atchison pfd	101¾	Centennial	29
Bos & Albany	242	Cop Range	83¾
Bos & Me.	164	Daly West	18¾
Bos Elev	150	Franklin	22¾
Fitchburg pfd	134	Granby	13¾
Mexican Cent	23¾	Isle Royale	24¾
N Y N H & H	192	Mass Mining	7¾
Pere Marquette	80	Michigan	17¾
Union Pac	187¾	Mohawk	77¾
Miscellaneous—		Mont C & C	3¾
Am Arg C pfd	91¾	Old Dom	57¾
Am P Tube	12¾	Osceola	125
Am Sugar	135	Parrot	30
Am Sugar pfd	135	Quincy	104¾
Am T & Tel	136	Shannon	18¾
Am Woolen	34¾	Tamarack	105
Am Woolen pfd	102¾	Trinity	11¾
Dom I & S	27¾	United Cop	73
Ed Elec Illum	226¾	U S Mining	62
Mass Elec	19	U S Oil	9¾
Mass E pfd	66	Utah	63
Mass Gas	59	Victoria	6¾
United Fruit	8¾	Winona	11
U Shoe Mach	70	Wolverine	159

New York Money Market.

NEW YORK, Nov. 27.—Money on call, firm, 4@4½ per cent.; ruling rate, 5¾ per cent.; closing bids, 4 per cent.; offered, 4½ per cent. Time loans, dull and steady; 60 days, 7½ per cent.; 90 days, 7@7½ per cent.; six months, 6 per cent. Sterling exchange, steady, with actual business in bankers' bills at 4.85 12-20@4.85 7-10 for demand, and at 4.80 3-20@4.80¼ for 60-day bills. Posted rates, 4.81¼@4.86½. Commercial bills, 4.80¼. Bar silver, 69¾. Mexican dollars, 53¾. Government bonds, weak; railroad bonds, steady.

New York Metal Market.

NEW YORK, Nov. 27.—There was an advance to £197 10s for spot and £198 5s for futures in the London tin market, and the local market was easy in tone, but a shade higher on the average, with spot quoted at 43.12½@43.25. Lake copper was firm at 22.25@22.75 in the local market; electrolytic, 22.00@22.25, and casting, 21.75@22.00. The London market was higher, with spot quoted at £101 10s and futures at £102 15s. Lead was unchanged at £19 7s 6d in London, and 5.75@6.00 locally. Spelter was unchanged at £28 in London, and 6.40@6.45 in the local market. Iron was lower abroad, with standard foundry quoted at 59s 6d, and Cleveland warrants at 60s 1½d. Locally the iron market was unchanged.

Closing Stocks—Actual Sales.

	Sales.	High-est.	Low-est.	Clos-ing bid.
Adams Express	....	....	....	275
Amalg. Copper	4,300	113¼	112¾	112¾
Am. Car & Foundry	700	44½	44	44
Am. Car & F. pfd.	100	101¾	101¾	101½
Am. Cotton Oil	2,800	33	33	32
Am. Cotton Oil pfd.	....	....	....	90
American Express	....	....	....	240
Am. Hide & L. pfd.	300	27	27	27¾
American Ice	600	59	58¾	58¾
Am. Linseed Oil	....	....	....	19¾
Am. Linseed Oil pfd.	....	....	....	42
Am. Locomotive	700	75¼	74¾	74¾
Am. Loco. pfd.	200	112	112	111
Am. Smelt. & Refining	5,800	156	153¾	153¾
Am. Smelt. & R. pfd.	200	116¾	116	116
Am. Sugar Refining	600	135¼	134¾	135¼
Am. Tob. pfd. cert.	300	98¾	98	98
Anaconda Mining Co.	26,800	281	278	279
Atchison	34,500	103	101¾	102¾
Atchison pfd.	300	102	101¾	101¾
Atlantic Coast Line	....	....	....	135
Baltimore & Ohio	1,900	119¼	115¾	119
Baltimore & Ohio pfd.	....	....	....	92¼
Brooklyn Rap. Tran.	7,300	79¾	79	79
Canadian Pacific	3,500	182¾	181¾	182
Cent. of New Jersey	....	....	....	225
Ches. & Ohio	500	56¾	56	55¾
Chi. Great Western	500	18¾	18¾	18¾
Chi. & Northwestern	200	205¾	205	205¾
Chi. M. & St. Paul	70,200	182¾	180¾	182¾
Chi. Term. & Trans.	....	....	....	11½
Chi. Term. & T. pfd.	....	....	....	32
C. C. C. & St. L.	200	93¾	93	93
Col. Fuel & Iron	5,900	55¾	54¾	54¾
Col. & Southern	1,100	38¾	38	38
Col. & South. 1st pfd.	100	67	67	66¼
Col. & Sou. 2d pfd.	1,100	57	56¾	56¾
Consolidated Gas	200	138	137¾	137
Corn Products	600	23	22¾	22¾
Corn Products pfd.	400	82	81¾	81¾
Del. & Hudson	1,500	229	226½	228
Del. Lack. & West.	....	....	....	545
Denver & Rio Grande	7,500	46¾	44¾	45¾
Denver & R. G. pfd.	200	85	85	85
Distillers' Securities	....	....	....	71¾
Erie	2,000	44¾	44	44¼
Erie 1st pfd.	....	....	....	79
Erie 2d pfd.	....	....	....	67
Gen. Electric	200	175¾	175¼	175½
Hocking Valley	....	....	....	122
Illinois Central	1,300	176¾	175¾	176¼
Int. Paper	200	18¾	18¾	18¾
Int. Paper pfd.	....	....	....	87
Int. Pump	....	....	....	42
Int. Pump pfd.	....	....	....	81
Iowa Central	600	30¾	29¾	29
Iowa Central pfd.	400	52¾	52	52
K. C. Southern	3,300	32	31	30¾
K. C. South. pfd.	4,400	62¾	62¼	62
Louis. & Nashville	1,200	146¾	145¾	145¾
Mexican Central	....	....	....	23¾
Minn. & St. Louis	....	....	....	62
M. S. P. & S. S. M.	....	....	....	146
M. S. P. S. S. M. pfd.	200	168	167¾	168
Missouri Pacific	2,300	94¾	94¾	94¾
M. K. & Texas	44,100	43¾	42¾	43¼
M. K. & Texas pfd.	6,000	75¾	73¾	74
National Lead	100	76¾	76¾	76¼
Nat. R. R. Mex. pfd.	....	....	....	59
N. Y. Central	11,500	130¾	129¾	129¾
N. Y. Ont. & West.	11,400	47¾	46	47¾
Norfolk & Western	1,000	94¾	94¼	94¼
Norfolk & West. pfd.	....	....	....	88¾
North American	....	....	....	89¾
Pacific Mail	5,400	41¾	39¾	40¼
Pennsylvania	16,800	139	138¾	138¾
People's Gas	500	92¾	91	91
Pitts. C. C. & St. L.	....	....	....	78
Pressed Steel Car	100	54	54	54
Pressed Steel Car pfd.	200	99	99	98
Pullman Palace Car	100	256¾	256¾	255
Reading	161,300	148¾	146¾	147¾
Reading 1st pfd.	....	....	....	90¾
Reading 2d pfd.	....	....	....	88
Republic Steel	2,200	38¾	37¾	38
Republic Steel pfd.	600	101¾	101	100¾
Rock Island Co.	10,600	31¾	31	31
Rock Island Co. pfd.	....	....	....	67¾
St. L. & S. F. 2d pfd.	....	....	....	47
St. Louis Southwest	500	26	26	26
St. Louis South. pfd.	....	....	....	60
Southern Pacific	1,700	95	94¾	94¾
Southern Pacific pfd.	200	119¾	119¾	119
Southern Railway	1,500	34¾	34¾	34¾
Southern Ry. pfd.	300	94¾	94¾	94¾
Tenn. Coal & Iron	600	162	162	161½
Texas & Pacific	4,500	38¾	37¾	38¾
T. St. L. & West	100	34¾	34¾	34
T. St. L. & W. pfd.	....	....	....	53
Union Pacific	158,500	188¾	186¾	187½
Union Pacific pfd.	....	....	....	92
U. S. Express	....	....	....	115
U. S. Realty	....	....	....	85
U. S. Rubber	400	52¾	51¾	51¾
U. S. Rubber pfd.	300	107¾	107¾	107
U. S. Steel	29,300	47¾	47¾	47¾
U. S. Steel pfd.	500	105¾	104¾	104¾
Va. Car. Chem.	300	42	39	41¾
Va. Car. C. pfd.	400	110	110	108
Wabash	300	19¾	19¾	19¾
Wabash pfd.	400	43	42¾	42¾
Wells-Fargo Ex.	....	....	....	290
Westing. Electric	....	....	....	150
Western Union	4,100	87¾	86	87¾
Wheeling & L. E.	....	....	....	17
Wis. Central	....	....	....	27¾
Wis. Central pfd.	....	....	....	51¾
Northern Pacific	21,900	224	219¾	223¾
Central Leather	....	....	....	37¾
Cent. Leather pfd.	200	102	102	102
Sloss	500	76	75¾	74¾
Great Northern pfd.	12,400	318¾	315¾	317¾
Inter. Metro.	400	36¾	36¾	36¾
Inter. Metro. pfd.	....	....	....	75¾

Total sales 792,900

Liverpool Cotton.

[BY PRIVATE WIRE TO FRED DORR.]

LIVERPOOL, Nov. 27.—Liverpool opening: Futures, 5 to 8 up; mids, 12 up.

LIVERPOOL, Nov. 27, 2 p.m.—Spots—Sales, 6000 bales, at 13 points advance in the price of middling to 6.25.

Cotton receipts, 30,000, of which 15,000 American. Futures steady, at 3 to 6 points advance and 2 p.m. are 6 to 8 higher, compared with last night's closing quotations.

LIVERPOOL, Nov. 27.—Liverpool cotton steady, 6 to 7 up.

New Orleans Cotton Market.

[BY PRIVATE WIRE TO FRED DORR.]

NEW ORLEANS, Nov. 27.—Rains reported throughout Texas and Mississippi Valley, now cloudy and cooler.

Treasury Statement.

WASHINGTON, Nov. 27.—Today's treasury statement—Available cash balance, $229,972,561; gold coin and bullion, $115,001,122; gold certificates, $70,758,768.

Metal Market

SILVER

NEW YORK, Nov. 27.—Bar silver, 68 3-8.

COPPER

NEW YORK, Nov. 27.—Lake copper firm at 22.25 to 22.75; electrolytic, 22.00 to 22.25; casting, 21.75 to 22.00.

LEAD

NEW YORK, Nov. 27.—Lead, 5.75 to 6.00.

SAVINGS BANKS.

4% Paid on Term and 3% on Ordinary Savings Deposits. Loans on Real Estate.

Security Savings Bank. N. E. cor. 4th and Spring. Herman W. Hellman Bldg. Capital and Surplus, $700,000.00. Total Assets, $16,000,000.00.

So. California Savings Bank. S. E. cor. 4th and Spring. Braly Building. Wm. G. Kerckoff, Pres. A. H. Braly, Vice-Pres. W. D. Woolwine, V.-Pres. Chas. H. Toll, Cashier.

German-American Savings Bank. 223 South Spring St. BRANCH: Corner Main and First Sts. Capital and Surplus, $800,000.00. Total Assets, $10,000,000.00.

The Oldest Savings Bank in Southern California

Is Your Money Earning Money? Your money is kept busy if you deposit it in this bank in a savings account. By our careful and liberal system it increases every day. If you have no savings account start one. $1.00 or $5.00 will do.

Southern California Savings Bank. Union Trust Building. Southeast Corner Fourth and Spring. 4 per cent. interest on term deposits.

AMERICAN SAVINGS BANK. Capital and Surplus $270,000. 4 Per Cent Paid on Term Deposits. N. E. Cor. Third and Spring Sts. Money to Loan on Real Estate.

OCCIDENTAL Trust and Savings Bank. 4 per cent on term accounts, 3 per cent on ordinary accounts. TAJO BLDG., N. W. Corner First and Broadway.

SAN FRANCISCO Needs Fireproof Building Material. Money in Supplying This Demand. For particulars see W. G. YOUNG & CO. 711 UNION TRUST BUILDING.

BUY RICE RANCH OIL. We advise the purchase of this stock because it is good and will advance. We Buy and Sell Stocks, Bonds, Securities. Special Facilities in San Francisco. Orders promptly executed in all markets. Joseph Ball Company, Bankers. Members L. A. Stock Exchange. Suite 1, HOMER LAUGHLIN BLDG.

Geo. P. Taylor, Tailor and Haberdasher. Men's Half Hose. Correct shades and patterns in lisle, cashmere, silk and wool and all silk half hose for men; complete assortments for your inspection. Black lisle and silk hose for dress wear. No. 525 S. Broadway. Men's Tailoring 2d Floor. Ladies' Tailoring 3d Floor. New Taylor Bldg.

New York. San Francisco. E. F. HUTTON & CO. Bankers. 112 West Third Street, Los Angeles. MEMBERS NEW YORK STOCK EXCHANGE, NEW YORK COTTON EXCHANGE, NEW YORK COFFEE EXCHANGE, CHICAGO BOARD OF TRADE. The Only Private Wire to Chicago and New York. RICHARD E. MULCAHY, Mgr. PASADENA OFFICE HOTEL GREEN.

FRED DORR, BROKER. 304-306 SOUTH BROADWAY. MEMBER: New York Stock Exchange, New York Cotton Exchange, Chicago Board of Trade. CORRESPONDENTS: John B. Wrenn & Co., Chicago. Dick Bros. & Co., New York. REFERENCES: American National Bank. NOTE: About Dec. 1st we will ... with present leased wire ... will independently ... private ... to Chicago and New York.

WM. R. STAATS COMPANY —DEALERS IN— High grade, tax exempt, municipal, school and public service corporation BONDS. Los Angeles, 351 South Main. Pasadena, 65 So. Raymond.

The New Auditorium. We offer conservative investors a ... the GOLD BONDS issued by the AUDITORIUM COMPANY OF LOS ANGELES ... of $1000. These are an absolute first mortgage upon the real estate at the corner of Fifth and Olive street, and also on the splendid new Auditorium Building and its furnishings and fixtures. ... ADAMS-PHILLIPS CO. 111-113 W. 4th St. Los Angeles.

BETTER THAN PAYING RENT. to BORROW of us, because you can own your home at once and after a ... own it clear instead of having ... bundle of rent receipts. 6 per cent. we pay to our paid-up INVESTORS, more on our monthly ... plan. Fidelity Savings and Loan Association. C. C. Boynton, Pres. G. H. W..., Secy. 125 S. Broadway.

100% Cash Profit in 30 Days. Our clients made this profit last month ... get the cash. Let us tell you how ... can do it. R. D. Robinson Co. (Ninth year in business.) Phone 1913. 608 Grant Bldg. Los Angeles.

Fixen Brothers. Mines, Stocks and Investments. ... Trust Building, Los Angeles. We are ... market to buy developed mines and ... correspondence regarding mines. ... information.

WE INCORPORATE YOUR COMPANY. Under the laws of any State or Territory ... charges are reasonable. We also ... propositions. Our long connection ... with capital insures quick, efficient ... gent service. See us first. MUNICIPAL ... COMPANY, 814 Chamber of Commerce.

SHIPPING.

PORT SAN PEDRO, LOS ANGELES.

ARRIVED—TUESDAY, NOV. 27.

Steamer J. B. Stetson, Capt. Bonifield, ... days from Astoria via San Francisco. Steamer Hanalei, Capt. Ravens, from ... via San Francisco. Ship Columbia, ten days from Everett. Schooner William Bowden, fifteen days from Tacoma.

SAILED—TUESDAY, NOV. 27.

There were no departures from this port today.

IN PORT—TUESDAY, NOV. 27.

Steamer J. B. Stetson, E. K. Wood wharf. Steamer Hanalei, Salt Lake wharf. Steamer Robert Dollar, Salt Lake wharf. Steamer San Gabriel, Kerckhoff-C. wharf. Steamer Delhi, South. Cal. wharf. Steamer Harold Dollar, Crescent wharf. Steamer Wasp, S. P. wharf. Ship Columbia, outer harbor. Ship Emily Reed, E. K. Wood wharf. Barkentine Gardiner City, South. Cal. wharf. Barkentine John Smith, Kerckhoff-C. wharf. Steamer El Aguador, S. P. wharf. Chinese war junk Whang-Ho, Salt Lake wharf. Ship Lucile, Salt Lake wharf. Schooner Balboa, Salt Lake wharf. Schooner William Bowden, Kerckhoff-C. wharf. Schooner W. J. Patterson, outer harbor. Schooner Taurus, S. P. wharf. Schooner Cecelia Sudden, S.P. wharf. Schooner Endeavor, Consolidated wharf. Schooner Lyman D. Foster, Kerckhoff-C. wharf. Schooner Robert Searles, S. P. L. Co. wharf. Schooner J. H. Lunsmann, Salt Lake wharf. Schooner Fred J. Wood, E. K. Wood wharf. Schooner Crescent, Consolidated wharf. Schooner Philippine, S. P. wharf.

TO LEAVE—WEDNESDAY, NOV. 28.

Schooner Fred J. Wood, Capt. Monsen, for Bellingham, in ballast. Schooner Crescent, for Tacoma, in ballast.

DUE AT THIS PORT.

Steamer Bonita, from San Francisco and way ports. Steamer George W. Elder, from Portland, Eureka and San Francisco. Steamer Chas. Nelson from Eureka. Barkentine Thomas P. Emigh, from Tacoma. Bark Parramatta, from Astoria. Bark Levi G. Burgess, from Port Townsend. Schooner Nokomis, from Olympia. Schooner Winslow, from Seattle. Schooner A. F. Coats, from Gray's Harbor. Schooner Soquel, from Olympia. Schooner E. K. Wood, from Tacoma. Schooner Wilbert L. Smith from Ballard. Schooner Prosper, from Portland.

FROM FOREIGN PORTS.

British bark Queen Elizabeth, 117 days from Hamburg.

The passenger steamer Hermosa makes daily trips to Santa Catalina Island and return.

MOVEMENT OF "MOSQUITO" FLEET.

ARRIVED—TUESDAY, NOV. 27.

Launches Fashion, Orient, J. C. Elliott, Music, Calnquin and Nellie, for Long Beach, with passengers.

SAILED.

Launches Fashion, Orient, J. C. Elliott, Music, Calnquin and Nellie, for Long Beach, with passengers.

Seven boats for fishing banks, and returned with fish for local wholesalers.

TIDE TABLE FOR SAN PEDRO.

		High.	Low.
Wednesday Nov.	28	7:40 a.m.	1:14 a.m.
Thursday,	" 29	3:55 p.m.	2:19 p.m.
Friday,	" 30	8:00 a.m.	1:39 a.m.
		9:10 p.m.	2:40 p.m.
Saturday, Dec.	1	8:22 a.m.	3:07 a.m.
		9:44 p.m.	3:17 p.m.
Sunday,	" 2	8:47 a.m.	2:45 a.m.
		10:16 p.m.	3:45 p.m.
Monday,	" 3	9:12 a.m.	3:33 a.m.
		10:48 p.m.	4:14 p.m.
Tuesday,	" 4	9:37 a.m.	3:58 a.m.
		11:27 p.m.	4:44 p.m.
Wednesday,	" 5	10:04 a.m.	3:27 a.m.
		12:04 p.m.	5:18 p.m.
		10:36 a.m.	4:51 a.m.
			5:57 p.m.

PORT ITEMS.

WEATHER: Clear at 5 p.m.; wind southwest, velocity 14 miles.

The steamer J. B. Stetson, Capt. Bonifield, arrived this morning from Astoria via San Francisco with 800,000 feet of lumber consigned to the E. K. Wood Lumber Company.

The passenger and freight steamer Bonita, Capt. Alberts, cleared yesterday from San Francisco for San Pedro and way ports with cargo consigned to the Pacific Coast Steamship Company. She is due to arrive tomorrow night.

The schooner Bangor, which ran ashore at Willapa harbor, has been floated. The Bangor is in tow of the tug Astoria, who will tow her to Gray's Harbor.

The schooner Nokomis has sailed from Olympia with a full cargo of lumber consigned to wholesalers at this port.

The steamer Hanalei, Capt. Ravens, arrived from Eureka via San Francisco and is discharging 650,000 feet of lumber at the San Pedro, Los Angeles and Salt Lake Railroad wharf.

The ship Columbia, from Everett, anchored in the outer harbor this afternoon, carrying 1,200,000 feet of lumber consigned to wholesalers at this port.

Port Los Angeles.

ARRIVED—TUESDAY, NOV. 27.

Steamer Alcazar from Point Arena.

COMING FROM FOREIGN PORTS.

Russian ship Fennia, Capt. Hallman, 144 days from Newcastle.

REAL ESTATE RECORD.

RECENT TRANSFERS.

LOS ANGELES CITY.

Tuesday, November 27, 1906.

U T & R Co to Lyman E Henry, lot 13, Strong & Dickinsons Figueroa st tract, $10.

T I & T Co to Fannie E Goldsmith, lot 4, block C of The McCarthys Main st and Moneta ave and Figueroa st tract, $10.

Ralph Rogers Co to J H Beals, lots 53 and 54, block 4, Nadeau Park Villa tract, $130.

J H Beals to H W White, lots 53 and 54, block 4, Nadeau Park Villa tract, $10.

Helen G Norton to William E Stevens, lot 32, of resub of J E Whitmans add to Alessandro tract, $10.

F A Powell to E L De Remer, lots 9 and 10, block K and lots 21 and 22, block N, McClays add to town of San Fernando, $10.

Charles Tucker to A S Beldin, part Sec 29 T 1 N R 9 W, $250.

Edward Sidney Moore to C Edward Innes, lot 3, Harris Figueroa st tract, $10.

J H Ardis to Allin L Rhodes, lot 23 of Alvarado sub of block 14, San Pedro, $10.

Allin L Rhodes to Lucie Travilla, lot 23, same tract, $10.

Mayne Banks Valentine (formerly Augusta Mayne Banks) Belle B Nirk (formerly Belle Banks) Harter Banks Richmond (formerly Lizzie Harter Banks) to Mary Authelia Balder, part sec 10 T 3 S R 12 W, $10.

Lula H Plowman to J R Treat, lot 7, H H Hilliers sub, $10.

J R Treat to T P Lukens, lot 7, same tract, $10.

John P Eckleen to C M Parsons Jr, lot 22, Samuel Strattons sub of lots 11 and 12, block 7, Lake Vin L & W Assn lands, $10.

Paul Hutchinson to C H Mayo, lot ; of E Side tract, $10.

Paul Hutchinson to Mary Doyle, lots 2 and 3, East Side tract, $10.

Mrs O Shaddock to Andrew Peterson, lot 90, Crown tract, $10.

Home Inv & Bldg Co to Frank L Martin, lot 28, Smith-Jones tract, $10.

Robert Turner to A J Joyner, agent to convey part lots 1 and 2, I G Zieglers sub in Pasadena, $1220.

Samuel L Lent to Julia A and Mary Ess, lot 9, block B, Lent tract, $10.

U G & T Co to W R Neal, lot 3, block 39, part lot 8, block 39, H S, $10.

James M Ferguson to Ernest S Holding, lots 3 and 4, Farmdale tract, $10.

Ernest S Holding to James M Ferguson, lot 3, M L Wicks sub of Garbolino-Craper South Potter tract, $10.

Cora Van Loenen to Reuben G Simons, part lot Ro San Antonio, $10.

H A Forrester & Sons to Mary E Chapman, lot 31, block F, Forrester & Baldwins Avon Home tract, $10.

T B Palmer to Harriet E Hardisty, lot 4, block 12, E L A, $10.

British-American Tr Co to J B Martin Jr, lot 188, Pioneer Inv & Tr Cos Cresta del Rey tract, $10.

Title Guarantee and Trust Co to B Edwin Kennedy, part lot 21, block 3, South Woodlawn, $10.

L C Barton to Eli Adler, lot 4 of block 3, of Bryan's subdivision of E 20 acres of lot 12, block 39, H S, $10.

C A Rockwell to Jery Toles, lots 24 and 25, block 2, Jefferson Street tract, $10.

William Patterson to Peter Schneider, lot 5, block 1, Menlo Park subdivision No 1, $10.

Edward Houston Cole to Celestine R de Duncan, lot 23, Ross & Dixon's tract, $10.

Union Trust and Realty Co to Margaret E Johnson, lot 146, Hoper & Sons Western Avenue tract, $10.

Palos Verdes Co to Edward Ethridge, lot 27, block H, Metcalf tract, $10.

Charles Lafranchi to Pacific Electric Land Co, lots 10 and 11, block A, Perry Villa tract, $10.

J H Nichols to L W Towne, lots 3 and 4, block 1, as shown on map of portion of San Rafael Rancho, $10.

C W Tyree to George H Merrifield, lot 69, Central Avenue Home tract, $10.

William H Metzger to Minnie Stokes, lot 98, of Angelus Vista tract No 2, $10.

A M Klein to Title Insurance and Trust Co, lot 3, block A of Moreno Vineyard tract, $10.

A G Bartlett to Sarah Jane Lees, lot 18, block 2, of Washington Street tract, $10.

C W Harrison to W W Wilson, lot 25 of block 179, Redondo Beach, $10.

W W Wilson to Henrietta E Armstrong, lot 25, block 179, Redondo Beach, $10.

Alhambra Addition Water Co to Oak Knoll Co, lots 1 to 15 inclusive, Oak Knoll addition, $10.

Union Title and Trust Co of Los Angeles to Mary Gray, lot 6, block RR, Venice Gateway, $10.

W N Miles to William C Preston, portion lot 8, R 19, Alhambra addition lot 11 of McMillan tract, $10.

Clifton D Stewart to Chris G Strassacker, lot 12, block 1, Wright's subdivision of ... of Charity tract, $10.

Margaret B Bolen to Wendell J Spencer, lot 10, Alexander Weill tract, $10.

Title Insurance and Trust Co to Stephen ...

NOVEMBER 28, 1906.

BUY
RICE RANCH OIL
We advise the purchase of this stock because it is good and will advance.
We Buy and Sell
Stocks Bonds Securities
Special Facilities in San Francisco.
Orders promptly executed in all markets.
Joseph Ball Company
Bankers
Members L. A. Stock Exchange.
Suite 1, HOMER LAUGHLIN BLDG.

Geo. P. Taylor
Tailor and Haberdasher
Men's Half Hose
Correct shades and patterns in lisle, cashmere, silk and wool and all silk half hose for men; complete assortments for your inspection.
Black lisle and silk hose for dress wear.
No. 525 S. Broadway
Men's Tailoring 2d Floor.
Ladies' Tailoring 3d Floor
New Taylor Bldg.

New York San Francisco
E. F. HUTTON & CO.
Bankers
112 West Third Street
Los Angeles
MEMBERS
NEW YORK STOCK EXCHANGE
NEW YORK COTTON EXCHANGE
NEW YORK COFFEE EXCHANGE
CHICAGO BOARD OF TRADE
The Only Private Wire to Chicago and New York
RICHARD E. MULCAHY, Mgr.
PASADENA OFFICE HOTEL GREEN.

FRED DORR
BROKER
304-306 SOUTH BROADWAY
MEMBER:
New York Stock Exchange
New York Cotton Exchange
Chicago Board of Trade
CORRESPONDENTS:
John H. Wrenn & Co., Chicago.
Dick Bros. & Co., New York.
REFERENCES:
American National Bank.
NOTE: About Dec. 1st we will dispense with present leased wire service and will independently operate our own private to Chicago and New York.

WM. R. STAATS COMPANY
—DEALERS IN—
High grade, tax exempt, municipal, school and public service corporation
BONDS
Los Angeles, 351 South Main St.
Pasadena, 65 So. Raymond Ave.

The New Auditorium
We offer conservative investors a portion of the GOLD BONDS issued by the AUDITORIUM COMPANY OF LOS ANGELES in $1000. These are an absolute first lien upon the real estate at the corner of Fifth and Olive street, and also upon the splendid new Auditorium Building, and all its furnishings and fixtures. Tax exempt.
ADAMS-PHILLIPS CO.
111-113 W. 4th St. Los Angeles

BETTER THAN PAYING RENT.
BORROW of us, because you have your home at once and after a while you own it clear instead of having only a bundle of rent receipts.
6 per cent. we pay to our paid-up investors, more on our monthly payment plan.
Fidelity Savings and Loan Association
C. Boynton, Pres. G. H. Wadleigh, Secy. 122 S. Broadway.

10% Cash Profit in 30 Days
Our clients made this profit last month. We have the cash. Let us tell you how to do it.
R. D. Robinson Co.
(Ninth year in business)
Phone 1915. 608 Grant Bldg. Los Angeles.

Fixen Brothers
Stocks and Investments. 614-616 L. A. Building, Los Angeles. We are in a position to buy developed mines and will furnish correspondence regarding mines. Will furnish information.

WE INCORPORATE YOUR COMPANY
Under the laws of any State or Territory. Our fees are reasonable. We also finance corporations. Our long connection and experience insure quick, efficient and satisfactory service. See us first. MUNICIPAL FINANCE COMPANY, 814 Chamber of Commerce.

SHIPPING.

PORT SAN PEDRO, LOS ANGELES.

ARRIVED—TUESDAY, NOV. 27.

Steamer J. B. Stetson, Capt. Bonnifield, six days from Astoria via San Francisco.
Steamer Hanalei, Capt. Ravens, from Eureka via San Francisco.
Ship Columbia, ten days from Everett.
Schooner William Bowden, fifteen days from Tacoma.

SAILED—TUESDAY, NOV. 27.

There were no departures from this port today.

IN PORT—TUESDAY, NOV. 27.

Steamer J. B. Stetson, E. K. Wood wharf.
Steamer Hanalei, Salt Lake wharf.
Steamer Robert Dollar, Salt Lake wharf.
Steamer San Gabriel, Kerckhoff-C. wharf.
Steamer Delhi, South. Cal. wharf.
Steamer Harold Dollar, Crescent wharf.
Steamer Wasp, S. P. wharf.
Ship Columbia, outer harbor.
Ship Emily Reed, E. K. Wood wharf.
Barkentine Gardiner City, South. Cal. wharf.
Barkentine John Smith, Kerckhoff-Cuzner wharf.
Steamer El Aguador, S. P. wharf.
Chinese war junk Whang-Ho, Salt Lake wharf.
Ship Lucile, Salt Lake wharf.
Steamer Balboa, Salt Lake wharf.
Schooner William Bowden, Kerckhoff-Cuzner wharf.
Schooner W. J. Patterson, outer harbor.
Schooner Taurus, S. P. wharf.
Schooner Cecelia Sudden, S.P. wharf.
Schooner Endeavor, Consolidated wharf.
Schooner Lyman D. Foster, Kerckhoff-Cuzner wharf.
Schooner Robert Searles, S. P. L. Co. wharf.
Schooner J. H. Lunsmann, Salt Lake wharf.
Schooner Fred J. Wood, E. K. Wood wharf.
Schooner Crescent, Consolidated wharf.
Schooner Philippine, S. P. wharf.

TO LEAVE—WEDNESDAY, NOV. 28.

Schooner Fred J. Wood, Capt. Monsen, for Bellingham, in ballast.
Schooner Crescent, for Tacoma, in ballast.

DUE AT THIS PORT.

Steamer Bonita, from San Francisco and way ports.
Steamer George W. Elder, from Portland via Eureka and San Francisco.
Steamer Chas. Nelson from Eureka.
Barkentine Thomas P. Emigh, from Tacoma.
Steamer Farmamilia, from Astoria.
Barge Levi G. Burgess, from Port Townsend.
Schooner Nokomis, from Olympia.
Schooner Winslow, from Seattle.
Schooner A. F. Coats, from Gray's Harbor.
Schooner Soquel, from Olympia.
Schooner E. K. Wood, from Tacoma.
Schooner Wilbert L. Smith from Ballard.
Schooner Prosper, from Portland.

FROM FOREIGN PORTS.

British bark Queen Elizabeth, 117 days from Hamburg.

The passenger steamer Hermosa makes daily trips to Santa Catalina Island and return.

MOVEMENT OF "MOSQUITO" FLEET.

ARRIVED—TUESDAY, NOV. 27.

Launches Fashion, Orient, J. C. Elliott, Music, Catequin and Nellie, for Long Beach, with passengers.

SAILED.

Launches Fashion, Orient, J. C. Elliott, Music, Catequin and Nellie, for Long Beach, with passengers.

Seven boats for fishing banks, and returned with fish for local wholesalers.

TIDE TABLE FOR SAN PEDRO.

		High.	Low.
Wednesday Nov. 28		7:46 a.m.	1:14 a.m.
		8:35 p.m.	2:19 p.m.
Thursday,	" 29	8:00 a.m.	1:39 a.m.
		9:10 p.m.	2:43 p.m.
Friday,	" 30	8:22 a.m.	2:07 a.m.
		9:44 p.m.	3:17 p.m.
Saturday,	Dec. 1	8:47 a.m.	2:18 a.m.
		10:16 p.m.	3:45 p.m.
Sunday,	" 2	9:12 a.m.	2:39 a.m.
		10:48 p.m.	4:14 p.m.
Monday,	" 3	9:37 a.m.	3:02 a.m.
		11:27 p.m.	4:44 p.m.
Tuesday,	" 4	10:04 a.m.	3:27 a.m.
		12:04 p.m.	5:18 p.m.
Wednesday,	" 5	10:36 a.m.	4:01 a.m.
			5:57 p.m.

PORT ITEMS.

WEATHER: Clear at 5 p.m.; wind southwest, velocity 14 miles.

The steamer J. B. Stetson, Capt. Bonifield, arrived this morning from Astoria via San Francisco with 600,000 feet of lumber consigned to the E. K. Wood Lumber Company.

The passenger and freight steamer Bonita, Capt. Alberts, cleared yesterday from San Francisco for San Pedro and way ports with cargo consigned to the Pacific Coast Steamship Company. She is due to arrive tomorrow night.

The schooner Bangor, which ran ashore at Gray's harbor, has been floated. The Bangor is in tow of the tug Asteria, who will tow her to Gray's Harbor.

The schooner Nokomis has sailed from Olympia with a full cargo of lumber consigned to wholesalers at this port.

The steamer Hanalei, Capt. Ravens, arrived from Eureka via San Francisco and is discharging 600,000 feet of lumber at the San Pedro, Los Angeles and Salt Lake Railroad wharf.

The ship Columbia, from Everett, anchored in the outer harbor this afternoon, carrying 1,200,000 feet of lumber consigned to wholesalers at this port.

Port Los Angeles.

ARRIVED—TUESDAY, NOV. 27.

Steamer Alcazar from Point Arena.

COMING FROM FOREIGN PORTS.

Russian ship Fennia, Capt. Hallman, 144 days from Newcastle.

REAL ESTATE RECORD.

RECENT TRANSFERS.

LOS ANGELES CITY.
Tuesday, November 27, 1906.

T T & R Co to Lyman E Henry, lot 28, Strong & Dickinsons Figueroa st tract, $10.
T I & T Co to Fannie E Goldsmith, lot 5, block C of The McCarthys Main st and Moneta ave and Figueroa st tract, $10.
Ralph Rogers Co to J H Boals, lots 53 and 54, block 4, Nadeau Park Villa tract, $130.
J H Boals to H W White, lots 53 and 54, block 4, Nadeau Park Villa tract, $10.
Helen G Norton to William E Stevens, lot 2, of resub of J E Whitmans add to Allesandro tract, $10.
F A Powell to E L De Remer, lots 9 and 10, block K and lots 21 and 22, block N, McClays sub of town of San Fernando, $10.
Charles Tucker to A S Beldin, part Sec 29 T 1 N R 9 W, $750.
Edward Sidney Moore to C Edward Innes, lot 8, Harris Figueroa st tract, $10.
J H Ardis to Allin L Rhodes, lot 23 of Rhodes sub of block 14, San Pedro, $10.
Allin L Rhodes to Lucie Travilla, lot 23, same tract, $10.
Marie Banks Valentine (formerly Augusta Marie Banks) Belle B Nirk (formerly Belle Banks) Harter Banks Richmond (formerly Jessie Harter Banks) to Mary Authelia Wilder, part sec 30 T 2 S R 12 W, $10.
Lois H Plowman to J R Treat, lot 7, H H Wilson sub, $10.
J R Treat to T P Lukens, lot 7, same tract, $10.
John P Eckleen to C M Parsons Jr, lot 22, Samuel Stratton sub of lots 11 and 12, block 3, Lake Vista L & W Assn lands, $10.
Jas Hutchinson to C H Mayo, lot 2 of E Side tract, $10.
Jas Hutchinson to Mary Doyle, lots 2 and 3, East Side tract, $10.
J O Shaddock to Andrew Peterson, lot 90, same tract, $10.
Home Inv & Bldg Co to Frank L Martin, part lot 26, Smith-Jones tract, $10.
Albert Turner to A J Joyner, agmt to convey part lots 1 and 2, I G Zieglers sub in Alhambra, $1250.
Samuel L Lent to Julia A and Mary Eno, lot 3, block B, Lent tract, $10.
T G & T Co to W R Neal, lot 3, block 29 and lot 1, block 30, H S, $10.
James M Ferguson to Ernest S Holding, lots 3 and 4, Farmdale tract, $10.
Ernest S Holding to James M Ferguson, lot 5, M L Wicks sub of Garbolina-Cooper South Porter tract, $10.
Otto Van Loenen to Reuben G Simons, part of San Antonio, $10.
W A Forrester & Sons to Mary E Curnman, lot 8, block F, Forrester & Baldwins Asco; Hamo tract, $10.
C S Palmer to Harriet E Hardisty, lot 8, block H, E L A, $10.
North-American Tr Co to J E Martin Jr, lot 88, Pioneer Inv & Tr Cos Cresta del Mar tract, $10.
Title Guarantee and Trust Co to B Edwin Harvey, part lot 21, block 3, South Woodlawn, $10.
H C Burton to Eli Adler, lot 4 of block 2 of Bryan's subdivision of E 20 acres of lot 5, block 28, H S, $10.
C A Rockwell to Jery Toles, lots 24 and 25, block 2, Jefferson Street tract, $10.
William Patterson to Peter Schneider, lot 7, block 1, Menlo Park subdivision No 1, $10.
Edward Houston Cole to Celestina B de Lucas, lot 22, Ross & Dixon's tract, $10.
Union Trust and Realty Co to Margaret E Robinson, lot 148, Hoper & Sons Western Avenue tract, $10.
Palo Verdes Co to Edward Ethridge, lot 7, block H, Metcalf tract, $10.
Andrea Lafranchi to Pacific Electric Land Co, lots 10 and 11, block A, Perry Villa tract, $10.
J B Nichols to L W Towne, lots 3 and 4, block L as shown on map of portion of San Pedro Rancho, $10.
J W Tyree to George H Merrifield, lot 66 of Central Avenue Home tract, $10.
William H Metzger to Minnie Stokes, lot 8, Los Angeles Vista tract No 2, $10.
O W Kain to Title Insurance and Trust Co, lot 2, block A of Moreno Vineyard tract, $10.
A G Bartlett to Sarah Jane Lees, lot 18, block 2, of Washington Street tract, $10.
C W Harrison to W W Wilson, lot 35 of block 123, Redondo Beach, $10.
W W Wilson to Henrietta E Armstrong, lot 35, block 123, Redondo Beach, $10.
Alhambra Addition Water Co to Oak Knoll Co, lots 1 to 8 inclusive, Oak Knoll addition, $10.
Union Title and Trust Co of Los Angeles to A J Gray, lot 8, block RR, Venice Gateway, $10.
J B Miller to William C Preston, portion of lot 9, E 21, Alhambra addition lot 11 of Hansen tract, $10.
Andrew D Stewart to Chris G Strassacker, lot 7, block 1, Wright's subdivision of Sierra Madre Charity tract, $10.
Frances B Baker to Wendell J Spencer, lot 1 of Alexander Weill tract, $10.
Title Insurance and Trust Co to Stephen [illegible]

O'Sullivan, lot 41, Bowen & Chamberlins Main Street Boulevard tract, $10.
J W Wood to David Blankenhorn, part of lot 4 of subdivision of property of Mrs E C Bangs in lot 2, Div D of Berry & Elliotts tract, $10.
Hannah Benson Martin to Grace Q Waterman, lot 6, Crawford & Schooley tract, $10.
Frank K Patterson to Cornelia La Croix, lot 12 of Bowen & Chamberlins Main and Figueroa Street tract No 2, $10.
Frank K Patterson to Friederike Schneider, lot 13, same tract, $10.
Lula N Letteau (formerly Lula N Hinton) to Linnie Cowley, lot 14 and part lot 15, block A of Washington street and Pico Heights tract, $10.
Simon Nordlinger to W M Freese, tract beginning at point, being northwest corner of land formerly of Langworthy, thence east 12.58 chains, thence north 8.64 chains, thence west 11.38 chains, etc, $12,500.
B R Stanfield to Jennie E Stokes, lot 19, block 26, Whittier, $10.
Main S Masters to James Nelson, part lot 7 of D Confers subdivision, $10.
Ellen E Langlois to Ernest F Crosher, lot 21, Orange Dale tract, $4000.
John A Paterson to D W Roe, lots 23 and 24, block 46, Long Beach, $10.
Robert N Bulla, executor of estate of Etta M Longley, deceased, to Leo Longley, lot 8, Eyrams subdivision of part of lot 1, block 39, Hencock's Survey, $1375.
James W Long to Mary Smith, lot 12, Long's tract, $10.
William Priester and Diamond Realty Co to Frances L Beer, lots 85, 86, 87, Mortimers East Hollywood View tract, $10.
Joseph De Meulle to Robert G Preshaw, lot 5 of Grider & Dows Central avenue tract, $10.
Robert G Preshaw to Joseph De Meulle, lot 7, block A, La Vista Grande tract, $10.
Dolgeville Land Co and San Gabriel Wine Co to Anne L Goodin, lot 16, block 40, subdivision No 4 of Dolgeville, $10.
Santa Catalina Island Co to Antionette W Stephens, part lot 5 of block 31, town of Avalon, $10.
Emily J Sandford to L A Mallmann, part lots 2 and 4, block 4, Downey tract, $10.
L A Mallmann to Alda M Goff, same as above, $10.
E L Hopper & Son, Fred B Braden to Mary Loring, lots 6 and 15, block 46, Lawndale Acres, $10.
Ida Dunlap, executor of estate of Ella D Collins, deceased, to George P Adams, portion of Rancho Santa Gertrudes, $5250.
John O Wahberg to William Ruoff, Jr., lot 14, Bradford & Papes Figueroa and Vernon avenue tract, $10.
L P Guiberson to E E Webster, lots 49 and 50, Strong & Dickinsons Maple avenue tract, $10.
Paul H Blades to Henry T Danforth, lot 28, block J, Wellington Heights subdivision No 2, $10.
Robert Hicks to James E Mulligan, part lot 4, King tract, $10.
Mutual Realty Co to Willie A Hudgin, lots 23, 24 and 25, block D, of Henrique Villa tract, $225.
Western Avenue Square Co to Ada S Lux, lots 16 to 18, block 6; lots 5 to 7, block 7, and lots 14 and 20, block 2, Western avenue Square, $10.
Same to Marshall Todd and William E Williams, lots 17, 21 to 25, inclusive, block 3; lot 22, block 6; lots 2, 4, 14 to 19 inclusive, block 7, lots 7, 8, 9, 13, block 8, same tract, $10.
Same to Elizabeth J Lee Noir, lot 18, block 2, same tract, $10.
Same to Adria M Alden, lots 7 to 11 inclusive, block 3, same tract, $10.
Same to Mary E Stratton, lots 1 and 2, block 7, same, $10.
Same to Charlotte A Goodrich, lots 1, 2 and 3, block 8, same, $10.
Same to Harry Berlier, lot 10, block 8, lot 12, block 4, and lot 19, block 3, same, $10.
Same to Jennie F Watson, lot 6, block 8, same, $500.
Same to Elisa E Brewer and Minnie Koelebeck, lot 5, block 4, same, $10.
Same to Eliza E Brewer and Minnie Koelebeck, lot 13, block 4, lots 4 and 5, block 8, lot 19, block 6, and lots 13 and 19, block 9, same, $10.
Same to Elizabeth Grimes, lots 20, 21 and 22, block 7, same, $10.
John Bryson Sr to Bessie Viola Bryson, lot 7, block E, Pacific View tract, $10.
W A Irwin to J F Wilson, lot 2, block B, or Erkenbrecher Syndicate Santa Monica tract, $10.
James Booker to Garrett Albert Barron, part of lots 22, 23, 24, block E of E Spence's ad, $10.
Huntington Land & Imp Co to Nellie H Vore, lots 17 and 18, block C, Huntington Drive tract No 1, $10.
John F Stout to J H Strine, tract beg in center of extension of Crawford st at SW corner of A Buhler (formerly N Morrow) tract, thence true course along center of said st N 22 deg 12 min, E 7.28 chs, thence 8 etc, $10.
Inglewood Water Co to Regina Haas, lots 1 to 9 and 12 and 13, block 223 in sub of part of townsite of Inglewood, $350.
Virginia S Gundry to Annie L Hauk, lots 32 and 33, block C, of Signal Hill annex, $10.
J A Lakey to State Bank of San Pedro, lot 6, block 71, San Pedro, lot 9, Peck's sub of block 56, San Pedro, $10.
B B Greenleaf to M C A McD Spencer, lots 5 and 7, block 2, Angeleno Heights tract, $10.
Oswald Zahn to Emma R Kline, lot 5, block E, Sunset tract, $10.
David Lewis Burke to A G Granger, lot 7, block E, Burke Bros Figueroa Slauson sub, $10.
William E Bowles to E A Deems, lot 5, block 14, Brooklyn Heights Ganahl tract, $10.
Elias D Howell to Leah R Howell, lot 18, Brown & Ambrose sub of block 165, Pomona, gift.
O Sassaman to Charles Schattenhofer, lot 3, Gus B Hill's Vernon ave tract, $10.
Charles S Kersting to Emma L Kersting, lot 15, Sierra Madre tract, $10.
Merchants' Trust Co to E G Fisher, lot 12, block C, McCarthy Co's Moneta ave and Figueroa st tract, $10.
Same to A C Gondring, lot 3, block D, McCarthy Co's sub of Moneta ave and Figueroa st tract No 2, $10.
A T Jergins to Elwood Wilson, lot 18, Hollenbeck Park Heights tract, $10.
C H Barnes to Emma L Horton, lot 23, block 5, Seagirt tract, $10.
C H Barnes to same, lot 431, Burke Bros' addition, No 2, to Figueroa Street subdivision, $10.
Joel Danes to Mary Danes, lot 8, block A, Atwood's subdivision of part of lot 5, block 72, H S, gift.
N A Covarrubias, administrator of estate of Julia Covarrubias, deceased, to John R Marlow, lot 8, Calkins Twenty-third Street tract, $284.
John R Marlow to H K Emerson, lot 8, Calkins Twenty-third Street tract, $10.
Union Trust and Title Company of Los Angeles to G W Limbocker, lot 6, block 18, Venice Annex tract, $10.
Emil Firth to W B Housman, lot 7, Walnut Park, $10.
San Pedro Land Company to Mrs E T Allen and A H Armstrong, lot 16, block 7, Peck's Grand View tract, $10.
Oliver S Bond and State Bank and Trust Company of Los Angeles to C E Fullington, lot 73, Grider & Hamilton's Lomita Park, $400.
Benjamin Cooper Corbett to Gilman E Hannum, lot 22, block J, Raymond Villa tract, No 1, $10.
George Steed to Alice Clark Brown, lot 36, of Edendale tract, $1500.
W K Fogg, Wallace Woodworth, G F Munk to Alma Libbey Eckleen, part lot 56, Colorado Villa tract, $10.
George Laver, administrator of estate of Maria Laver, deceased, to G Branderburg, lot 5, Ela Hills tract, $300.
Andrew Schrock to John W Weightman, part of lot 24, Peterson's subdivision of lot 6, Workman & Hellman's subdivision block 73, H S, $10.
Elmer Landon to W A Potts, part lot 2, block D, Phillips addition to Pomona, $10.
W A Potts and E M Potts to Ethel Landon, lot 26, block 31, Angeleno Heights, $10.
E L Hopper & Son and Harry M Jack to A J Perry, lot 110, Hopper & Sons' Western Avenue tract, $10.
C W Nicklin to E J Grandstaff, lot 21, block 25, Electric Railway Homestead Association, $10.
E J Grandstaff and W B Grandstaff to C W Nicklin, part section 5, 1 S, 10 W, $10.
G W Glover, Jr, to Cyrenius A Newcomb, lot 28, H H Markham tract, $10.
Jehu Wilson to Emily A Brown, lot 19 and part lot 20, block 100, Long Beach, $10.
William Clark to Wesley D Gibbs, lots 9 and 10, block 15, Los Angeles Improvement Company's subdivision of parts of lots 2, 3, 7, 8, block 39, H S, $10.
Wesley Davidson Gibbs to C M Gorin, lot 10, block 15, same tract, $10.
Same to John P Steffen, lot 9, block 15, same tract, $10.
B F Fitch to Emma J Austin, part lots 1 and 2, block 3, Talmadge Foote & Burnham tract, $10.
E D Ayres M O Ayres A F Webster and E B Bary to Louisa L Mitchell, lot 5, Isabella tract, $10.
John C Foster to Fred Nielsen, lot 7, Moneta Place, $10.
Thomas Gordon to Henry J Harris, portion of Sec 23 2 S 14 W, $10.
Charles M Stimson to James C McDonald, lot 22, block 10, of sub of part of Highland tract add No 1, $125.
I N Inskeep to S E Gentry, lot 75, Palm and Moneta ave tract, $10.
J W Beardsley to Margaret Murphy, agmt to convey lot 13, block 24, Short Line Beach sub No 3, $2500.
American Sav Bank to Mary Armstrong, lot 28, block 4, Torthorwald tract No 1, $10.
Same to same, lot 3, block 2, same tract, $10.
Robert B Way to A W Davis, lot 5, block 14, Harvey & Rickers add to Whittier, $10.
Ralph Rogers Co to Kate H Crockett, lots 8 and 9, Florence ave tract, $10.
Joseph F Nadeau to Daniel Lewis Young, lot 8, block B, Nadeau Heid tract, $10.
Bert E Davison to Elizabeth F Dawson, lot 3, Verano Beach, $10.
Prudential Inv Co to Christian Hartell, lot 34, Fulmer tract, $10.
Frank R Bear to David Jamieson, lots 28 and 30, block B, Grider & Hamiltons sub of E portion of Bell tract; lots 1 3 5 7 and 9, block I, Grider & Hamiltons sub of E portion of Bell tract, $10.
Frank R Bear to David Jamieson, lot 28, block C, lots 12 and 14, block I, and lot 9, block H, Grider & Hamiltons sub of E portion of Bell tract, $10.
T G & T Co to John Emanuel Carlson, lot 30, Hawthorne Annex, $10.
T I & T Co to Frances Steinke, lot 28, block D, McCarthy Cos Main st Moneta ave and Figueroa st tract No 2, $10.
T G & T Co to Mabel M Sommers, lot 1, block 2 of Tropico Blvd tract, $10.
H F Starks to Sarah J Douglas, lots 55 56 57 58 59, block F, Starks Palm tract, $10.
Union Trust and Title Company of Los Angeles to Jean Watkins, lot 21, block 15, Athens, $10.
C M Du Vernet to Scott H Wilson, lot 23, Shafer & Towne's tract, $10.

EASTERN MARKETS.

GENERAL EASTERN MARKETS.

GRAIN AND PRODUCE.

[BY THE ASSOCIATED PRESS—P.M.]

CHICAGO, Nov. 27.—Business in the wheat pit was dull for the greater part of the day, many traders being disposed to await the outcome of deliveries on the first of the month. Early in the session cash interests and commission houses were fair bidders for the December option, but offerings were small. This demand partly offset the bearish effect produced by increased receipts at Minneapolis and Duluth. Later in the session, feeling in the pit became somewhat heavier. Longs sold December during the last hour. The market closed barely steady. December opened 1-8 lower at 73 1-8; sold up to 73 7-8 and closed unchanged at 73 1-4. May ranged between 78 3-8 and 78 5-8@78 3-4 and closed at 78¾, which was 1-8 lower than yesterday. Firm cables and a liberal decrease in the amount of contract-grade in Chicago caused a lively demand for corn, which held firm all day. December closed 1-8 up at 43. May closed at 43 3-4@43 7-8. Oats were quiet and steady. The feature of the trading was the selling of May by a leading bull. May closed unchanged at 33 3-8. Provisions were firm on a good demand for lard and ribs. Offerings were light. At the close, January pork was up 12½, lard was up 10c, and ribs were 7½@10c higher.

	Closing.
Wheat—	
December	73¼
May	78⅜
Corn—	
December	43
May	43¾@43⅞
July	44⅛@44¼
Oats—	
December	33⅝
May	34⅞
July	32⅞

Cash quotations were as follows: Flour was steady; No. 2 spring wheat, 78@80; No. 2 yellow, 43¼@43½; No. 2 oats, 34½; No. 2 yellow, 43¼@43½; No. 2 white, 33@36; No. 3 white, 33½@35; No. 2 rye, 64@65; fair to choice malting, 49@53; No. 1 flax seed, 1.11½; No. 1 Northwestern, 1.19½; prime timothy seed, 4.20; clover, contract grades, 13.00; short ribs, sides (loose) 8.00@8.62½; mess pork, per bbl., 15.00; lard, per 100 lbs., 9.25; short clear sides (boxed) 8.37½@8.50; whisky, basis of high wines, 1.29.

Grain Movements.

Articles—	Receipts.	Shipments.
Flour, barrels	32,400	29,400
Wheat, bushels	26,000	30,400
Corn, "	32,400	271,200
Oats, "	402,500	16,400
Rye, "	13,000	4,200
Barley, "	95,700	90,400

New York Cotton.

[BY PRIVATE WIRE TO FRED DORR.]

NEW YORK, Nov. 27.—The cotton market made an upturn this morning in response to cables, but immediately headed downward on profit-taking sales. New Orleans and Wall street houses sold rather heavily and by mid-afternoon the decline had extended to about five points. The weather was favorable and movement showed a slight increase over the last few days. The action was disturbed somewhat by a virtual corner in the November option, which was bid up sharply about ninety points over last night's closing. The interest in this option is always small and consists almost entirely of hedging. The selling of so much long cotton made the market subscribable to bearish attitudes and raids by ring professionals caught by stop-loss orders in the latter on a decline. The market appears to be pretty well evened up and unless the leaders are heavy on Friday, which is the first notice day for December, we don't expect much further reaction. Southern spot markets generally steady and unchanged to ⅛ higher.

NEW YORK, Nov. 27.—There is a feeling of confidence in the cotton market such as has not been seen this season. The market wants to advance and the bulls seem convinced that the spot situation is such as makes higher prices inevitable. There has been no change in spot conditions in the South unless it is that they are growing more acute. The general grades can be had, and prices in all grades are good. Liverpool is due to come five points up this morning.

NEW YORK, Nov. 27—Dick: Close observers of the situation express the opinion that the unfavorable effect of revision has been discounted. We are now near 40 points under New Orleans, and this discount, together with the change in differences between grades, makes New York contracts too cheap to deliver the low grades with profit. May cotton looks a purchase. It is about ten points too low on the prices after March, its cheapest option and will be higher in Liverpool today. Our market due 7 points up, around 1057 for January and 1076 for March.

Hentz: Sentiment may carry prices higher for the moment, but we do not advise purchases.

Price brokers reported heavy buyers yesterday and delivered same interest selling cotton around top to check too rapid an advance, but accumulating more on recessions. Look for improvement today, would buy stocks on soft spots. Our market is due to open about 3 points higher. Ports look like 70,000, last week 104,197, last year 81,281.

Weather: Terre Haute, Vandalia, Omaha, Lincoln, cloudy cold. Jefferson City clear and cool. Minneapolis cloudy cool. Texas cloudy cool, raining, rains last night. Arkansas cool, threating. North Mississippi, cloudy cool, rain last night. Mississippi Valley, cloudy, warmer and threatening.

It is the fear of high money over the holidays that is making it a sluggish market. Think the traders overbought and now taking profits. Looks like considerable profit-taking.

Following is range of prices today:

	Open.	High.	Low.	Close.
January	10.57	10.59	10.36	10.38
March	10.79	10.79	10.54	10.58
May	10.90	10.89	10.64	10.66
July	10.92	10.93	10.73	10.73
November	11.70	11.70	11.25	11.25
December	10.45	10.45	10.24	10.25

California Dried Fruits.

NEW YORK, Nov. 27.—The market for evaporated apples is very steady, and there are reports that prime apples have brought 7¾, although 7⅝ seems to be about the outside figure, generally speaking. High choice are quoted at 8½; choice, 7⅞@8; prime, 7¼@7½. Prunes are in fair demand, with quotations ranging from 3@9, for California grades. Apricots are nominally unchanged, with choice quoted at 16; extra choice, 17@18, and fancy, 18@20. Peaches are unchanged, with new-crop choice quoted at 12; extra choice, 12½, and fancy, 13. Raisins continue in good demand, with offerings comparatively light. Light muscatels are quoted at 7½@8½; seeded raisins, 7@10; and London layers, 1.65@1.75.

Greene Consolidated at Boston.

BOSTON, Nov. 27.—[Exclusive Dispatch.] Greene Consolidated opened 26 3-4, closed 26 1-8; Old Dominion, opened 56 7-8, closed 57½; Calument & Arizona opened 162, closed 162; Shannon opened 18 1-4; closed 18½; Cananea Central opened 28 7-8@28 1 4, closed 29 3-8@28 3-4; Mexico Consolidated opened 14, closed 14½; Superior & Pittsburgh opened 26 1-8@26, closed 26 1-4@26; Arizona Commercial opened 26½, closed 26½; Troy Manhattan opened 2 3-4@2 5-8, closed 2½; Helvetia 3½; Black Mountain 3 1-4; Balaklala opened 11, closed 11; Greene Gold and Silver 1 13-16@2; Mitchell 5 1-4.

Chicago Live-Stock Market.

CHICAGO, Nov. 27.—Cattle—Receipts, 28,000; market, steady; beeves, 4.00@7.85; cows and heifers, 1.50@5.20; stockers and feeders, 2.30@4.50; westerns, 3.60@6.00; calves, 5.25@7.00. Hogs—Receipts, 23,000; slow; mixed and butchers, 5.80@6.25; good heavy, 6.00@6.20; rough heavy, 5.75@5.90; light, 5.80@6.12½; pigs, 5.60@5.90; bulk, 5.90@6.15. Sheep—Receipts, 20,000; steady; sheep, 3.75@5.40; lambs, 4.50@7.60.

November Cotton Movement.

NEW YORK, Nov. 27.—There was a sensational advance in November contracts soon after the opening of the Cotton Exchange this morning on covering of belated shorts who purchased about 2000 bales and sent the price up to 90 points, or 4.50 a bale, over the closing figures of last night. The sales were made at 11.70, the highest price of the season. The rest of the list sympathized only slightly with the strength of November, owing to heavy realizing by professional longs.

Chicago Closing Figures.

CHICAGO, Nov. 27.—The wheat market today was dull and steady. Liverpool was lower, and this, with a decline on the Minneapolis curb, depressed prices at the opening. December opened ⅛ lower, at 73⅛, and sold at 73¾. Final quotations found July unchanged, and May down ⅛c, at 78⅜. Close: Wheat, December, 73¼; May, 78⅜. Corn, December, 43; May, 43⅞@43⅞. Oats, December, 33⅝; May, 34⅞. Rye, cash, 68½. Barley, cash, 42@56. Flax, timothy and clover, nil.

Boston Wool Market.

BOSTON, Nov. 27.—The wool market is firm and distinctly within the control of the sellers. It is reported that the American Woolen Company has taken about 1,000,000 pounds of quarter-blood fleeces with other purchasers buying about 1,500,000 pounds in the aggregate. Half and three-eighths territory and fleece wools are scarce.

New York General Market.

NEW YORK, Nov. 27.—Wheat—Spot, easy; options closed net unchanged; May, 84 3-8; hops, easy; hides, wool and petroleum, steady. Coffee—Spot Rio, quiet; mild, steady. Sugar—Raw, firm; fair refining, 3 5-16@3 11-16; refined, steady.

Boston Wool Market.

BOSTON, Nov. 27.—The wool market is strong, with a hardening tendency. Quotations—California (scoured basis): Northern choice, 67@68; northern good, 65@66; middle county, 65@66; southern, 62@63; fall free, 54@55.

New York Coffee Futures.

NEW YORK, Nov. 27.—Coffee futures closed quiet at a net decline of 5 to 20 points. Sales, 27,750 bags, including December, 5.80; March, 6.10@6.15; May, 6.25@6.35; June, 6.40; July, 6.40@6.45; August, 6.55@6.60; September, 6.55@6.65; and October, 6.60@6.70.

Dairy Market.

CHICAGO, Nov. 27.—On the Produce Exchange today the butter market was firm; creameries, 21@29; dairies, 19@25; eggs, firm, at mark, cases included, 22@28; firsts, 27; prime firsts, 30; extras, 32; cheese, steady, 13@13½.

New York Sugar Market.

NEW YORK, Nov. 27.—Sugar—Raw, firm; fair refining, 3 5-16@3 11-32; centrifugal, 96 test, 3 27-32; molasses sugar, 3 1-16@3 3-32; refined, steady; crushed, 5.50; powdered, 4.90; granulated, 4.80. Coffee, steady; No. 7 Rio, 7 7-16.

St. Louis Wool Market.

ST. LOUIS (Mo.) Nov. 27.—Wool, steady; Territory and western mediums, 23@27; fine medium, 19@21; fine, 14@17.

New York Cotton Market.

NEW YORK, Nov. 27.—Cotton spot closed firm; middling uplands, 10.40; middling gulf, 11.65. Sales, 350 bales.

New York Cotton Futures.

NEW YORK, Nov. 27.—Cotton—Futures closed 45 points net higher on November, and 11 to 14 points lower on the later months.

Tacoma Wheat Market.

TACOMA (Wash.) Nov. 27.—Wheat, unchanged; bluestem, 68; club, 66; red, 64.

Oil Transactions.

OIL CITY, Nov. 27.—Credit balances, 1.58.

SAN FRANCISCO MARKETS.

GRAIN, FRUIT AND PRODUCE.

[BY THE ASSOCIATED PRESS—P.M.]

SAN FRANCISCO, Nov. 27.—Fruits—Fancy apples, 1.50; common, 35.

Berries—Strawberries, nominal; huckleberries, 6@8; raspberries, nominal; cranberries, 2.50@3.00.

Grapes—Isabella, 75@1.50; Muscat, 75@1.00.

Pears—Common winter, 1.75; fancy, 2.00.

Quinces, 85@1.00.

Oranges—Navels, 1.75@3.00.

Lemons—Common California, 1.50; fancy, 3.00.

Tropical fruits—Bananas, 1.50@3.00.

Beans—Pink, 1.85@2.00; Lima, 4.40@4.50; small white, 2.00@3.00; large white, 2.00@2.25.

Potatoes—Oregon Burbanks, 1.25@1.50; Salinas Burbanks, 1.75@2.00; River Reds, 1.00@1.15; Merced sweets, 1.50@1.60.

Onions—Fancy, 75; common, 60.

Various—Green peas, 5@7; string beans, 5@9; eggplant, 75@1.25; green peppers, 50@65; tomatoes, 50@75; garlic, 2@3; cucumbers, 1.25.

Butter—Fancy creamery, 35½; seconds, 28; fancy dairy, 28.

Cheese—Eastern, 17; Young America, 15; western, 15.

Eggs—Ranch, 51; store, 32½@50; eastern, 20@25.

Poultry—Live turkeys, 20@24; dressed turkeys, 24@28; roosters, old, 4.00@5.00; roosters, young, 5.50@6.00; broilers, small, 2.50@3.50; broilers, large, 3.50@4.50; fryers, 4.50@5.50; hens, 5.00@6.50; ducks, young, 4.00@7.00; geese, 1.75@2.00; goslings, 1.75@2.00; pigeons, old, 1.00@1.25; pigeons, young, 2.00@2.50.

Flour—Family extras, 4.65@5.10; bakers' extras, 4.30@4.60; Oregon and Washington, 2.75@4.15.

Wheat—Shipping, 1.25@1.30; milling, 1.35@1.40.

Barley—Feed, 1.05@1.12½; brewing, 1.07½@1.17½; Chevalier, 1.10@1.30.

Oats—Red, 1.25@1.65; white, 1.45@1.50.

Millstuffs—Middlings, 28.00@29.00; mixed feed, 23.00@24.00; rolled barley, 23.50@25.00; oatmeal, 4.50@4.75; oat groats, 4.75; rolled oats, 7.00@8.00.

Hay—Wheat, 17.00@20.00; wheat and oat, 12.00@16.00; oat, wild, 9.00@13.00; oat, tame, 9.00@12.00; alfalfa, 8.00@12.00; straw, 55@75.

Receipts—Flour, 3214; barley, 10,895; oats, 10; beans, 3696; potatoes, 8340; bran, 750; middlings, 440; hay, 410; straw, 5; hides, 465; wine, 54,500.

San Francisco Mining Stocks.

SAN FRANCISCO, Nov. 27.—The official closing quotations for mining stocks today were as follows:

Alta	6	Julia	13
Alpha Con	10	Justice	6
Andes	25	Kentuck Con	10
Belcher	42	Mexican	115
Best & Belcher	110	Occidental Con	76
Bullion	35	Ophir	285
Caledonia	60	Overman	18
Challenge Con	30	Potosi	25
Chollar	20	Savage	128
Confidence	100	Scorpion	11
Con Cal & Va	135	Seg Belcher	12
Con Imperial	3	Sierra Nevada	100
Crown Point	24	Silver Hill	65
Exchequer	50	Union Con	75
Gould & Currie	37	Utah Con	10
Hale & Norcross	115	Yellow Jacket	100

Nevada Mining Stocks.

SAN FRANCISCO, Nov. 27.—[Exclusive Dispatch.] Tonopah—Belmont 6.00; Cash Boy 15; Golden Anchor 59; Home 18; Jim Butler 1.45; McNamara 79; Midway 2.40; Montana 3.70; North Star 45; Ohio 26; Tonopah Extension 6.25. Goldfield—Adams 32; Atlanta 59; Dixie 15; Goldfield Mining 2.17; Jumbo 4.05; Kendall 70; Laguna 1.60; Mohawk 16.00; Red Top 4.07; Sandstorm 87; St. Ives 1.07. Manhattan—Manhattan Broncho 16; Manhattan Consolidated 1.05; Cowboy 12; Dexter 64; Little Joe 6; Manhattan Mining 17; Mustang 20; Pine Nut 37. Bullfrog—Bullfrog Mining 56; Bullfrog National Bank 65; Eclipse 1.45; Gold Bar 1.70; Original Bullfrog 20; Steinway 25; Tramp 1.00.

Callboard Sales.

SAN FRANCISCO, Nov. 27.—Wheat, quiet; December, 1.22⅝; May, 1.31; cash, 1.30. Barley, quiet; December, 1.08⅝; May, 1.13⅝; cash, 1.12½. Corn, quiet; large yellow, 1.35@1.40.

Drafts and Silver.

SAN FRANCISCO, Nov. 27.—Mexican dollars, 54½; drafts, sight, 2½; drafts, telegraph, 5.

DOUBLES CAPITAL.

Security Savings Bank Increases Its Capital Stock to Round Million Dollars.

The stockholders of the Security Savings Bank met yesterday afternoon and increased the capital stock of the institution from $500,000 to $1,000,000. The board of directors at the present time consists of eleven members, and during the coming months these will be increased to fifteen. The action of the stockholders in these regards was unanimous. The strength of this institution is reflected in the figures which show total resources of over $16,000,000, and deposits amounting to about $15,500,000.

The bank will be formally consolidated with the Southern California Savings Bank about the middle of the coming year. This will bring to it additional resources of over $8,000,000, of which $7,677,767 will be deposits, should no increase be made during the coming months. The consolidated bank will about that time move into the building now being erected for it on the southeast corner of Spring and Fifth streets.

CONSERVATISM THE KEYSTONE
"Thrift is Better Than an Annuity"
Cultivate the savings habit. It will insure your future financial security.
We pay 4 per cent on Term Deposits subject to 6 months' notice of withdrawal. Absolute security and an efficient banking service.
Equitable Savings Bank
N. E. Corner First and Spring

Legal issue of bonds, United States, Municipal or industrial if properly managed make a clean, secure investment without the speculative element. We are pleased to advise our depositors & will purchase for them any bonds they require.
The Bank of Southern California
J & Lankershim 7th & Broadway

Harry H. Wallace Rol King
KING & WALLACE
Real Estate and Mining Investments....
List your Properties With Us if You Want Quick Returns
Home A 1313 215 Citizens Nat'l. Bank Bldg.
Sunset Main 1313 Los Angeles, Cal.

We Are
offering stock in Cuprite-Goldfield Mining Co. for 15c per share.
It is a good buy.
McCONNELL & JOINER,
Mining.
709-710 Grosse Bldg., Los Angeles.

Clearinghouse Banks.

NAME	OFFICERS	
State Bank and Trust Company N. W. Cor. Second and Spring.	JOHN R. MATHEWS, Pres. S. F. ZOMBRO, Cashier.	Capital ....$500,000 Surplus and profits $60,000
First National Bank S. E. Cor. Second and Spring.	J. M. ELLIOTT, Pres. W.T.S. HAMMOND, Cash.	Capital ....$1,250,000 Surplus ....$250,000 Und. profits $1,187,747
Citizens' National Bank S. W. Cor. Third and Main Sts.	R. J. WATERS, Pres. A. J. WATERS, Cashier	Capital ..$300,000.00 Surplus and profits ..$325,000.00
The National Bank of Commerce In Los Angeles N.E. Cor. Sixth and Spring Sts.	F. M. DOUGLASS, Pres. CHAS. EWING, Cashier.	Capital ....$200,000 Surplus $20,000
Central Bank N. E. Cor. Fourth and Broadway	WILLIAM MEAD, Pres. W. C. DURGIN, Cashier.	Capital ....$100,000 Surplus and profits ... $130,000
Broadway Bank & Trust Company 308-10 S. Broadway, Bradbury Bldg.	WARREN GILLELEN, P. R. W. KENNY, Cashier.	Capital ....$250,000 Surplus and undivided profits..$150,000
Commercial National Bank of Los Angeles, 432 S. Spring St.	W. A. BONYNGE, Pres. C. N. FLINT, Cashier.	Capital ....$200,000 Surplus and undivided profits ..$34,000
Farmers' and Merchants' Natl. Bank Cor. Fourth and Main Sts.	I. W. HELLMAN, Pres. CHAS. SEYLER, Cashier.	Capital ....$1,500,000 Surplus and profits ...$1,500,000
Merchants' National Bank N. E. Cor. Second and Main.	HERMAN W. HELLMAN, Pres. W. H. HOLLIDAY, Cash.	Capital ....$200,000 Surplus $350,000
American National Bank S. W. Cor. Second and Broadway.	W. F. BOTSFORD, Pres. T. W. PHELPS, Cashier.	Capital ....$1,000,000 Surplus and profits $110,000
The United States National Bank of Los Angeles. Corner Main and Commercial Sts.	ISAIAS W. HELLMAN, Pres. F. W. SMITH, Cashier.	Capital .. ..$200,000 Surplus and und. profits $6,000
National Bank of California N. E. Cor. Second and Spring.	J. E. FISHBURN, Pres. W. D. WOOLWINE, Cashier.	Capital stock ......$500,000 Surplus and undivided profits ..$100,000

4% INTEREST PAID ON SAVINGS CONSOLIDATED BANK 124 SOUTH BROADWAY DEPOSITS CHAMBER OF COMMERCE BLDG. GET A BANK ACCOUNT. ONE DOLLAR WILL OPEN AN ACCOUNT. NO TROUBLE TO ANSWER QUESTIONS.

Trust Companies.

The Southern Trust Co.
FORMERLY The Mercantile Trust & Savings Bank
540 South Broadway MAIN 6315 HOME 6615
Money to Loan on Approved Real Estate
Secure Interest on Your Bank Account.
4 Per Cent. Paid on Term Deposits.
3 Per Cent. Paid on Ordinary Deposits.
Certificates of Deposits Issued Bearing Interest.
J. A. GRAVES, Pres. W. JARVIS BARLOW, Vice Pres.
H. F. STEWART, Vice Pres. PHILIP KITCHIN Cashier.
THE SOUTHERN TRUST CO. 540 South Broadway City

METROPOLITAN BANK AND TRUST CO.
A Safe Administration
By recalling the number of cases where individual executors have squandered estates by bad speculations, the importance of appointing this company is apparent.
Its capital and surplus is liable for the faithful performance of all trusts committed to it.
N.W. COR. SPRING & SIXTH STS. LOS ANGELES

LOS ANGELES TRUST COMPANY
2d and Spring Sts.
Paid-Up Capital One Million Dollars
Resources $5,250,000.00
Interest Paid on Deposits

Merchants Trust Co.
209-211 South Broadway Capital $500,000.00
INTEREST PAID ON CHECKING ACCOUNTS

TITLE INSURANCE & TRUST CO.
Corner Franklin and New High Streets
Issues Policies of Title Insurance Issues Certificates of Title
Acts in All Trust Capacities TEL. EXCHANGE 12

North American Trust Company
BONDS, STOCKS, REAL ESTATE
Main Entrance Grosse Bldg. 124 W. Sixth Street

Bonds and Investments.

7½% Gold Bonds. 9% Preferred Stock
Offered at par for brief period with bonus in three subsidiary companies.
Write or call for prospectus.
American Finance & Development Co., E. O. Huntington Gen'l Mgr.
442-443-444 Huntington Building

LUTHER H. GREEN Bonds and Stocks
429-430 Pacific Electric Bldg. Main 984; Home 5492

WE SELL GUARANTEED MINING STOCK
We buy and sell Mines. Send for sample copy "Standard Copper News"
The General Securities Co. Suite 308 Pacific Electric Building, Los Angeles, Cal.

YOUR MONEY
Will earn 4 per cent. on Term Deposits here. 3 per cent. on Ordinary Accounts.
Safety Deposit Boxes $2 per year.
No Interest on Commercial Accounts
Courtesy and Promptness
State Bank & Trust Co.
Bryson Block, N. W. Cor. 2nd and Spring

The Provident Mutual Building & Loan Association
Money to Loan on Improved Property or for Building
Six per cent. interest paid on term deposits. Security is first mortgages on improved realty.
DIRECTORS:
L. W. BLINN, L. J. CHRISTOPHER, F. BONFILIO,
DR. WM. BABCOCK, M. H. HELLMAN, E. A. WILSON,
NILES PEASE, J. M. HUNTER, Secretary.
135 SOUTH BROADWAY, LOS ANGELES, CALIFORNIA

The A B C
of success is the art of saving. Have you learned it yet? The greatest teacher of this art is a Savings Bank. You may start an account here with as low as $1.00 and draw 4 per cent., compounded semi-annually. Come in and learn "Our Way"
HOME SAVINGS BANK 152 N. SPRING ST. CORNER COURT

National Securities Co.
DESIRABLE BONDS WITH STOCK BONUS
224 Mason Building. Home F4289

Auctions.

Auction
Wednesday, Nov. 28,
10 a. m.
730 South Spring Street
Complete furnishings of 8-room house removed for convenience of sale, consisting of fine golden oak pedestal dining table and set of leather seat dining chairs and sideboard, several fine brass and enameled beds, golden oak, maple and white enameled dressers, Morris chairs in mahogany and oak, sanitary and box couches, several yards of fine body Brussels carpet, Axminster and velvet art squares, odd rockers and chairs, several pieces of mission furniture, nice lace curtains, china dinner set, odd dishes, heaters and gas ranges.
RHOADES, REED & RHOADES,
730 S. Spring.

Legal.

Proposals for Supplies, Whittier State School.

IN PURSUANCE OF THE ACTION OF the Board of Trustees of the Whittier State School, sealed proposals will be received by the Superintendent of said School, at his office in Whittier, Los Angeles County, California, up to 2 p.m., Tuesday, December 11, 1906, for furnishing the following supplies, to be of California manufacture or production, where price and quality are equal, and to consist of:

1—Coffee, tea, syrup, rice, etc.
2—Canned goods.
3—Groceries.
4—Eggs, cheese, yeast, beans, potatoes, etc.
5—Flour, meal, barley, bran, etc.
6—Beef, mutton, sausage.
7—Lard, ham, bacon, etc.
8—Benzine, gasoline, coal oil.
9—Crude oil, wood, coal.
10—Cloth, etc.
11—Dry goods.
12—Leather and shoe findings.
13—Brooms and brushes.
14—Hats, suspenders and rubber clothing.
15—Ice.
16—Drugs.
17—Stationery.
18—Crockery and glassware.
19—Paints, oils, varnishes, brushes, glass.

All parties desiring to bid will address: Superintendent of Whittier State School, Whittier, Los Angeles County, Cal., for terms, specifications, and blank forms.

In order to preserve uniformity and to facilitate the award, it has been resolved to receive no bids unless made upon blank forms furnished by the Superintendent.

The number of class bid for should be plainly marked on outside of envelope containing bid.

Bids will be opened at 2 p.m., December 11, 1906, and awards made as soon thereafter as possible. Price and quality of goods will govern in all cases.

The right is reserved to reject any or all bids or to waive any informalities therein.

T. E. NEWLIN, President.
JAMES CLARKE,
C. C. DESMOND.
Trustees Whittier State School.

TO WHOM IT MAY CONCERN.

In the office of the Surrogate of the County of Hudson.

In the matter of the application of Lillian R. Kelly, for grant of letters of administration upon the estate of William F. Kuony.

On petition. Order to show cause.

Upon reading and filing the petition of Lillian R. Kelly, from which it appears that she is the sister and only next of kin of William F. Kuony; and, it further appearing from said petition that the said William F. Kuony was a resident of this State, and has absented himself therefrom for upwards of seven years last past, and that his whereabouts is unknown; and the petitioner applying for grant of letters of administration upon his estate:—

It is ordered, that cause be shown before me, James T. Lillis, Surrogate of the County of Hudson, State of New Jersey, at my office, in the Court House, in Jersey City, aforesaid, on Thursday the third day of January, 1907, why letters of administration of the goods, chattels and credits of the said William F. Kuony should not be granted, by me, to the said Lillian R. Kelly, upon her giving bond to the Ordinary of the State of New Jersey, as required in the granting of letters of administration in other cases.

And, it further appearing from said petition that the said William F. Kuony was last heard from in Somis, in the County of Ventura, and State of California, and that his postoffice address at that time was Los Angeles, in the State of California.

It is further ordered, that this order be published four weeks successively, once in each week, in the "Los Angeles Times," a newspaper published in the City of Los Angeles, in the State of California.

JAS. T. LILLIS,
Surrogate.

(Cost of advertisement $22.40.)

Office of the Palo Verde Land & Water Co., Inc., 206 Stimson Building, Los Angeles, Cal., Nov. 17, 1906. Change of principal place of business.

Palo Verde Land and Water Company. Notice of intention to change principal place of business.

Notice is hereby given that in pursuance to the written consent of the holders of more than two-thirds (2-3) of the capital stock of the Palo Verde Land & Water Company, a corporation created under the laws of the State of California, which said written consent has been obtained and filed in the office of said corporation it is the intention of said corporation to remove and change its principal place of business from Los Angeles County of Los Angeles, State of California, to the City of Oxnard, County of Ventura, State of California, said removal or change to take effect immediately after January 1st, 1907. Dated at Los Angeles, County of Los Angeles, State of California.

PALO VERDE LAND AND WATER COMPANY,
Per CHARLES DONLON,
Secretary.

The Handsomest Clothing Store in Town.
SCOTT BROS.
425-427 South Spring Street

Money Lenders
Open evenings.
Private rooms for ladies.
Reference, by permission, First National Bank.
A. B. Cohn & Brother
273 SO. MAIN ST.

Newest Autumn Tailored Suits and Latest Auto Long Coats
Quality Highest. Prices the Low
THE PARIS CLOAK & SUIT HOUSE
252 South Broadway

Out of Town Customers
Order your Wines and Liquors BY MAIL
OLD PLANTATION DISTILLING Co.
108 S. Broadway, Los Angeles

UNIVERSITY PLACE
The Heart of the New Southwest
PIONEER INVESTMENT and Trust Company
707-710 Grant Bldg. 355 So. Broadway.

THANKSGIVING NECESSITIES

Only 22 More Shopping Days Before Christmas

Hamburger's
SAFEST PLACE TO TRADE

Shop as Much as Possible in the Mornings—Store is Well Heated

Opening "Toyland : Dolldom" This Week

You will find everything in our "Toyland and Dolldom" that is shown by all other stores, and a great many toys and Christmas novelties that you cannot find elsewhere; pretty things that make delightful and amusing gifts, and which are sold only by Hamburgers; our big "Toyland and Dolldom" is now a regular "Fairyland" for the little folks; bring them down to see the Christmas good old Santa has arranged for them; you will enjoy it yourself, and you will find our low prices one of the most pleasing features.

Thanksgiving Linens
"Ready to Use"

$1.00 FOR PATTERN CLOTH WORTH $1.35.

An excellent quality Irish damask pattern cloth measuring 60x60 inches in size; are full bleached, neatly hemmed and ready to use; a splendid wearing quality damask and comes in a good assortment of floral and conventional designs.

95c FOR IRISH HAND EMBROIDERED CENTER PIECES.

Come in two sizes; 32 inches and 36 inches square; are fine Irish hand embroidered and hemstitched stand covers and center pieces; some are finished with fancy drawn work and very elaborate embroidered designs; specially priced for Wednesday only at 95c.

50c FOR SIDE BOARD SCARFS WORTH 75c.

Are full bleached and skope hemstitched; 18x54 inches in size; made of extra fine soft finished cloth; also a good assortment of German satin finished linen tray cloths; are pure flax, full bleached and measure 18x27 inches in size; neatly hemstitched and specially priced at 50c.

$1.25 FOR LUNCH CLOTHS WORTH $1.50.

Are full 45x45 inches in size; made of full bleached pure Irish satin damask; have borders all around and come in a good assortment of floral patterns, also snow drop designs.

$2.50 FOR DOZEN NAPKINS WORTH $3.00.

Are hemmed ready for use; full bleached; full satin finished Irish damask; 22x22 inches in size; free from dressing and come in a good assortment of neat floral designs.

$5.00 FOR NATURAL WAVY SWITCHES WORTH $7.50.

Are from 22 to 24 inches; all shades of drab and brown, also gray; made full and are natural wavy hair; 3-ply or single stem. Every switch will be adjusted in the most becoming style.

*SALE "SILK" AUTO COATS, TAILORED SUITS

Thursday is the Beginning of the Racing Season and You Will Appreciate One of These Swell Coats or Suits, Prices a Fourth Less Than Real Values.

$17.95 FOR SILK AUTO COATS WORTH $25.00

Handsome silk rubber auto coats in shades of red, gray, green, tan and brown; are the very latest styles suitable for either street or auto wear; are full seven-eighth length and worth regularly $25.00.

$7.50 For Plaid Silk Petticoats Worth $10.00

Just a hundred in the lot and they are new and in the plaid silks; come in the wanted shades, also black and white stripes or checks; are cut generously full; have deep tailored flounces with dust ruffles; are positively worth $10.00.

$2.50 FOR CHILD'S WOOL DRESS WORTH $5.00

Just half price for these splendid little dresses; sizes are for girls to 14 years; are in plaids and checked Novelty cloth, also plain colors; several good styles from which to choose; are nicely trimmed with silk braids, appliques and fancy buttons; perfect fitting and worth $5.00.

$5.00 FOR INFANT'S COATS WORTH TO $7.50

Stylish, warm, durable Bear skin coats, also a good assortment of velvet coats in the lot; the colors are green, brown, white and red; are the loose back styles, double breasted front; very neatly finished and worth regularly $7.50.

$2.89 FOR "ROYAL REGENT" CORSET

Equal in style, fit and comfort to any other $5.00 corset made, come in drab, white, also black; a broad range of models from which to choose; every pair fitted by our expert; are made of the finest French Coutil and specially priced for Wednesday only.

SECOND FLOOR.

$19.00 FOR TAILORED SUITS WORTH $25.00

Are of a fine quality all wool novelty cloth; colors are wine, gray, green or brown; are in the 26-inch length jacket styles; the jackets full satin lined and trimmed with round velvet collars; skirts fan plaited from knee; are worth $25.00.

$3.50 For Wool Waists Worth $5.95

These waists are made of the very finest materials and come in all the wanted shades for winter use; including a goodly number of black and white; are well made in every way and nicely trimmed with laces and silk embroidering; either long or short sleeve styles and are regular $5.95 values.

$1.98 FOR INFANT'S BONNETS WORTH TO $5.00

A splendid assortment of infants' caps and bonnets in both poke and close-fitting styles; are made of good quality silk and velvets in white and colors; nicely trimmed with ribbon, laces and furs; lined with good materials and there are about five dozen in the lot; are values to $5.

$2.98 FOR CHILDREN'S DRESSES WORTH TO $5.00

The sizes are for little ones to five years; are a splendid quality all wool Cashmere in red, pink, blue and white; yoke blouse and belted styles; trimmings of braids, cords, straps and French knots; are positively worth to $5.00.

Dainty Fixings For Women
"Priced Less Than Half"

$1.50 FOR SILK SCARFS WORTH TO $3.50.

Are of an excellent quality Crepe de Chine, Radium, Chiffon and Grenadine; many of them are in plain pastel colors; others are in printed effects; in two-toned and multi-colored floral designs; are two to 2 yards long.

25c FOR LACE NECKWEAR WORTH 50c.

Just half price for these dainty neckpieces; a good assortment consisting of tabs, stocks and collars of Point Venice, Point Gaze and Point Valenciennes lace; many of them in floral designs; others are all made of lace and folds in white and cream; are worth to 50c.

$2.98 FOR SILK RUFFS WORTH TO $7.50.

A choice assortment consisting of ruffs made of fine quality Liberty Chiffon, silk gauze, silk and cotton nets and Maline; there are in shades and two-toned effects; trimmed with silk ruchings, others with Chenille dots; are extra full and fluffy and have either ribbon or ties; black, white and colors.

75c FOR NECKWEAR WORTH TO $2.00.

You can choose from stocks, collars and cuff sets, chemisettes and sleeves; also jacket, collar and cuffs; many of these are made of laces, others are of silk with Chiffon and lace; still others of lace and lace; also some of fancy silk braids and medallions; are in black, white, cream and color effects.

35c FOR TUXEDO VEILINGS WORTH TO 75c.

A choice lot of dainty mesh veiling in black, white, Magpie and other colors; some are in black Cable or Spider mesh; others copies of the beauty veiling; still others of Chiffon and Maline mesh with an either single or in clusters; are worth to 75c.

$10.95 FOR 9X12 FT. RUGS WORTH $15.00.

An extra heavy quality Smyrna rug measuring 9x12 ft. in size, perfectly reversible, and comes in the very choicest of rich Oriental patterns and colors; will give double the service of any ingrain face rug; do not roll or curl up on polished floors, as it will positively worth $15.00.

THIRD FLOOR.

Toilet Sundries

50c For ounce of Mission extract perfumes; very lasting; odors are White Rose, Violet, Lilac, Carnation, Jockey Club and Heliotrope; worth regularly 75c.

40c For "La Cigale" complexion powder; dainty, delightful, safe and harmless to the skin and worth regularly 50c.

40c For box "Anita" toilet soap that sells regularly at 50c; three cakes in box and guaranteed absolutely pure.

50c For bottle Mission toilet water worth 75c; very fragrant odors such as White Rose, Violet, Lilac, Heliotrope, Lily of the Valley and Lavender.

25c FOR HAND MADE DOILIES WORTH 39c.

Beautiful hand made imported Battenberg doilies, including the very choicest designs, and are made with heavy pure linen centers; these doilies have been selling regularly at 35c. Specially priced for Wednesday only.

THIRD FLOOR.

Millinery For "The Races"
Or For Any Other Thanksgiving Dress Function

Pattern Hats Worth $25 at

$14

A special lot of exclusive pattern hats just in time to wear to the races; they include beautiful picture hats of silk and velvet with flowers and grapes or Ostrich plumes; also light colored hats of lace and velvets with trimmings of flowers and ribbons; others are smart effects in French felts for street wear; no two are alike and not a hat in the lot worth less than $25.00. Specially priced for Wednesday at $14.00.

$10.00 FOR SUIT HATS WORTH $15.00.

Very smart styles in suit hats, including all the late shapes; are made of the best quality felts and there are Toques and close fitting shapes as well as the larger styles; are nicely trimmed with soft folds of velvet; sweeping effects in fancy feathers and plain or plaid ribbons; others with flowers and foliage. Are worth $15.00.

$6.50 FOR SUIT HATS WORTH $10.00.

There are one hundred of these and are very choice styles; all are new and include all the latest shapes; many of them are smart French felts; others are of pressed velvets; no two hats or trimming are alike in the entire lot; plenty of black ones as well as all the wanted colors and none worth less than $10.00.

SECOND FLOOR.

Sale Dress Oxfords : Shoes
"Thanksgiving Offering"

$3.65 FOR WOMEN'S DRESS OXFORDS WORTH $5.00.

Are made of an extra good selected quality patent colt skin; are the Gibson ties made over snappy, up-to-date lasts; have plain dress toes; hand turned square edge soles; military heels; are perfect fitting, graceful shoes and positively worth $5.00.

$3.95 FOR WOMEN'S SHOES WORTH $5.00.

Are of a fine quality Paris kid; come in lace style only, and have flexible hand turned soles; have kid tips and Military heels; comfortable shapely lasts and a splendid shoe for semi-dress occasion; are worth $5.00.

$2.45 FOR WOMEN'S FANCY SLIPPERS WORTH TO $3.50

The materials of which the shoes are made are the finest Paris kid, patent kid and patent calf; are the two ribbon eyelet and Corrinne ties; have hand turned feather edge soles; Military, Cuban or Louis XV heels; have the high arch, and are very desirable for evening or dress wear.

$1.19 FOR MISSES' OXFORDS OR SLIPPERS WORTH TO $2.50.

Are made of a good quality Vici kid and patent kid; oxfords, ribbon ties and strap slippers; have turned soles, spring or low heels; very neat and dressy; sizes up to 6; suitable for young ladies, children and misses.

$3.45 FOR WOMEN'S FANCY SLIPPERS WORTH TO $5.

These dainty dress shoes are made of the finest quality Paris and patent kid; are the "Queen" strap style with fancy perforated and jet beaded vamps; hand turned soles and Cuban heels; also patent kid in the three and six-eyelet ribbon ties; have dull kid uppers, oval perforated and jet beads; hand turned soles, Cuban or LXV heels; are the correct shapes for evening wear.

Dining Room Furniture

98c FOR SOLID OAK CHAIRS WORTH $1.25.

Are made of excellent quality solid oak with golden finish; have box seat and pressed back; well braced arms; nicely finished in every way and are worth $1.50.

$1.75 FOR DINING ROOM CHAIRS WORTH $2.50.

Are of solid oak with golden finish; have box cane seat; high slat back; Colonial legs; fine polish finish and are worth $2.50. Special priced for one day only.

$5.95 FOR EXTENSION TABLE WORTH $8.50.

Have 36x42-inch top when closed, will extend six feet; are made of selected solid oak and have golden finish; are positively worth $8.50.

$1.50 FOR CENTER TABLES WORTH $2.00.

Is of solid oak with golden finish; 20x20-inch top; shaped, undercut turned legs and specially priced Wednesday only at $1.50.

FOURTH FLOOR.

$3.50 FOR ELBOW GLOVES WORTH $4.00

An exceptionally fine quality kid glove in the regulation 16-button length style; come in black only and are made with three clasps at wrist; finished with three rows embroidery stitching on back; worth $4.00.

$1.50 FOR ELBOW GLOVES WORTH $2.00

The regulation 16-button length glove made of an excellent quality durable silk; come in green, red, pearl, light blue and light pink; also black and white; 2 clasps at wrist and three rows embroidery on back; worth $2.00.

$1.50 FOR "VEGA UNION SUITS WORTH TO $3.50

Are the low neck and sleeveless style and made of pure "vega" silk; have either plain or hand crocheted yoke; ankle length; also wool union suits in high neck and long sleeves; ankle length; gray or white; worth to $3.50.

$1.50 WOMEN'S SILK HOSE WORTH TO $3.00

Are a pure thread and excellent quality silk hose; are black with assorted ankles; also lace ankles in light blue, pink, green, champagne and red; also black; have double soles, toes and heels; are positively worth to $3.00.

$4.98 FOR OPERA GLASSES WORTH $10.00.

A limited number only at this price; are high grade glass fitted is the finest Mother of pearl, mounted in heavily gold plated frames; have the Marchand lens; one of the best imported glasses made and sells regularly at $10.00. Specially priced for the one day only at $4.98.

$8.95 FOR FIELD GLASSES WORTH $12.00.

Are the "Leduc" field glasses and are noted for their strength as being among the longest range glass there is made; have fine ebony finished frames and the actual value of this glass is $12.00; specially priced for Wednesday at $8.95.

$1.95 FOR OPERA BAGS WORTH $3.00.

A specially nice line of these bags in brocaded satin; come in dainty floral patterns and are nicely finished in extra fine gold gilt frames; are worth regularly $3.00.

THANKSGIVING "TOGS"

If you have a "clothing need" which you want to meet at once, "Hamburger's" is the one store in Los Angeles thoroughly prepared for just such an emergency; we can correctly clothe the "hard-to-fit" man and also serve him best who is most particular at the same time, saving you a fourth to a third on the purchase price.

Tuxedo or Full Dress Coats and Vests Worth to $30

$13.95 There isn't a custom tailor in Los Angeles who would duplicate these garments for less than $40.00; are of the best quality imported worsteds, crepe and vicuna cloth; are full silk or satin lined; natural shoulder and are medium form fitting; tuxedos have shawl roll collar and lapel faced with heavy gros grain silk; 4-inch center vents; sizes 33 to 44 and are positively worth to $30.00.

$12.50 FOR MEN'S SUITS WORTH $22.50

The materials are the best all wool velours and worsteds; come in the popular mixtures and shades of gray in plaids, checks and broken stripes; have the natural fitting shoulders, deep center vents and creased side seams; lined with best "Farmers" satin or "Princess" serge; sizes from 33 to 44.

$1.00 FOR MEN'S WOOL UNDERWEAR WORTH $1.50

An excellent quality derby ribbed wool underwear; comes in blue and gray or blue and salmon; cut full broad and long; shirts have high French neck; drawers double gusseted; sizes 30 to 44; worth $1.50.

$1.00 FOR DRESS GLOVES WORTH TO $2.00

Just half price for these gloves; come in all the wanted shades, tan, brown or gray; are sample lines and made from the best quality dressed or undressed kid; also a lot of mocha's, all sizes; worth to $2.00.

$1.50 FOR MEN'S FINE DRESS GLOVES

An exceptionally fine line men's dress gloves; are made of a superior quality selected kid leathers; are soft finish and come in the popular shades of gray; the backs are finished with silk cross stitching; are fitted with fine nickel clasps; and are in all sizes.

Boy's Suits Worth to $5, at

$2.65

There are just 223 suits in this lot; include a special purchase, together with a selection of our own boys' suits and are made of fine all wool cheviots and tweeds; come in the gray and brown and are in three styles; military for boys 4 to 8 years, Buster Browns for boys 2½ to 6 years and double breasted suits for boys 9 to 16 years; none worth less than $3.50; many are $5 values.

$3.98 FOR BOYS' OVERCOATS WORTH $5.00

They are good $5.00 values, too; made of an excellent quality dark woolen material; are for boys 3 to 8 years of age; made in the military coat styles and button to the neck; finished with monogram buttons and have silk monogram on sleeve.

$4.95 FOR MEN'S OPERA HATS WORTH $7.50.

The only proper hat for dress occasions; are of finest silk; collapsible; and in the latest blocks. Others sell them at $7.50.

Thanksgiving Table Necessities

$6.95 For 100-Piece Dinner Set Worth $12.50

A very special leader for Wednesday only; this splendid 100-piece dinner set is of the best American semi-porcelain ware; warranted not to craze; has fancy embossed pattern; very nicely decorated with floral sprays and worth regularly $12.50.

49c FOR TURKEY PLATTERS WORTH TO $1.50

Something that every good housewife will want when serving the Thanksgiving dinner; we have made up a choice assortment of these platters and priced them for the one day's selling at less than half; they are large sizes, ranging from 15 to 18 inches long; all are nicely decorated and many values in the lot worth to $1.50.

Silverware

69c For set Roger's best teaspoons, satin finish; fully warranted and worth regularly $1.00.

25c For Roger's sugar spoons or butter knives; the best quality and sell regularly at 35c.

$3.25 For set of Roger's best A No. 1 knives and forks; fully warranted; plain satin of shell finish; set of 12.

95c For Roger Bros. "1847" gravy ladles or cold meat forks; fancy assorted patterns.

$4.98 For carving set worth 75c; Landers Pray & Clark's best forged steel; have stag handles; sterling silver ferrules and are worth $7.50.

49c For nut sets worth 75c; heavily silver plated; six picks and one cracker.

THIRD FLOOR.

25c For meat platters; sizes range from 10 to 15 inches; gold traced, decorated and worth to 40c.

10c For vegetable dishes, round and oval shapes; nicely decorated, some are gold lined; different sizes and worth to 35c.

5c For plates worth to 15c; are all sizes from pie to dinner, soup plates included; decorated and some are gold lined.

Cut Glass

$1.49 For oil or vinegar bottles; richly cut in several designs; worth to $2.50.

$2.95 For cranberry bowls; large 8-inch size; star or sunburst patterns and worth $4.00.

69c For Mustard dishes; prism style of cutting and specially priced for Wednesday.

98c For wine decanters; have cut neck and body; large size; handled or unhandled; worth to $2.00.

$1.49 For long olive or bonbon dish; 6-inch size; several pretty cut patterns; worth $2.00.

25c For salt and pepper shakers; heavy sterling silver top; choice of different patterns and worth to 50c.

THIRD FLOOR.

EVENTS IN

MISS RIT
talented belle, who left y

IN HONOR of Mrs. William P. Dunlap, who is visiting her mother Mrs. O. E. Tyler of this city, Miss Frances Barber of No. 2707 Hallidale avenue has issued invitations for a tea to be given on Saturday afternoon, December 8, from 3 until 5 o'clock.

Mrs. Dunlap is from Wisconsin, where she has lived for about six years. Before her marriage she was Miss Bernice Tyler, a popular young belle of the city and her many friends will welcome her cordially after her long absence from the city. It was with Mrs. Dunlap that Miss Barber spent most of her time, while in the east last year.

Miss Brown Is Lovely Bride.

Notwithstanding the cloudy weather, a glowing galaxy of feminine beauty attended by their escorts were out in force last evening to witness the nuptials of one of Los Angeles fairest and most popular daughters. Miss Adelaide Brown, daughter of Mrs. Eleanor T. Brown of No. 1673, West Twenty-fourth street, becoming the bride of Sidney J. Wailes of Washington, D. C. The wedding took place in the picturesque St. John's Episcopal church, corner of West Adams and Figueroa streets, and the decorations were particularly pretty. These were the work of the Altar Guild of the church and the chancel rail was wound with soft ferns and enfolded in masses of nodding white flowers. On the altar, snowy bride roses were set in high vases and palms and potted plants completed the charm of the effect. Rev. Lewis G. Morris officiated and music was given by Prof. Waldo Chase. Before the ceremony a programme of appropriate music was given and as the bride on the arm of her grandfather, Judge George H. Smith, came up the aisle "The Bridal Chorus" from Lohengrin rang forth triumphantly. Mendelssohn's march was played as the recessional.

The bride herself was a lovely picture, clad in a beautiful gown of slumbering white liberty satin, made in princesse effect and trimmed with rich folds of real lace. Billowy ruffles and trimmings of white chiffon were charming accessories. Her long tulle veil fell in misty folds over the fair face, and was caught with a coronet of immaculate orange blossoms. In the curve of her arm she held a great shower of bride roses and maiden hair ferns.

The matron of honor, Mrs. Henry Carleton Lee was stunningly gowned in white pink chiffon over silk and carried a great cluster of Madame Chetney roses. Miss Errol Brown of Washington, cousin of the bride who was maid of honor was frocked in a delightfully dainty creation of white chiffon, over which was worn with pink hand-painted roses, and she carried Madame Chetney roses. The five bridesmaids, Misses Thais Mellus, Louise McFarland, Ruth Burke, Anne Patton and Agnes Clark were prettily gowned in white green chiffon over silk and carried great clusters of maiden hair ferns and pink flowers. Thomas Brown, brother of the bride, stood with the groom and the following young men assisted in seating the guests: Capt. William Keating and Messrs. Gurney Newlin, Irvin Brown, Carleton Burke, Norman Howard and Leo Chandler.

Following the ceremony a bridal supper was served for the bridal party and relatives at the home of the bride's father, Mrs. E. T. Brown of West Twenty-fourth street. At the house the decorations were under the direction of Miss Forman, and were particularly effective. The bride and groom and their party were seated at a large, round table in the dining-room, and above this a shower of bride roses and maiden-hair ferns fell from shimmering streamers. In the center of the table rested a round mirror and about it a wreath of maiden-hair fern and dainty white tulle was set. White candles in crystal sticks and shaded with frosted silk shades finished the pretty effect. The other guests were served from small tables decorated with pink and white roses. In the living room great masses of white chrysanthemums and American Beauty roses were most gorgeous in their effect. Red roses and ferns graced the stairs and in the hall ferns and potted plants were utilized.

Mr. and Mrs. Wailes and his bride have gone on a brief wedding trip and will return to Los Angeles before going to Chicago to make their home.

This fair young bride has been showered with attentions from her friends, and it is with regret that they will lose her leave to make her home.

Guests to Depart.

Miss Mary J. Green and her daughter, Miss Rita Green, and son, Buell Green, left yesterday for San Francisco, on their way abroad. This trip has been long anticipated for some time by the ladies, and Miss Green will continue her musical studies abroad. She studied with Signor Buzzi here and made such success as a sweet lyric soprano. Her debut was made in the singing

EVENTS IN LOCAL SOCIETY.

MISS RITA GREEN,
talented belle, who left yesterday for a trip abroad.

N HONOR of Mrs. William P. Dunlap, who is visiting her mother Mrs. O. E. Tyler of this city, Miss ances Barber of No. 3707 Halldale enue has issued invitations for a tea be given on Saturday afternoon, ember 8, from 2 until 5 o'clock.

Mrs. Dunlap is from Wisconsin, re she has lived for about six rs. Before her marriage she was Bernice Tyler, a popular young of the city and her many friends welcome her cordially after her absence from the city. It was Mrs. Dunlap that Miss Barber t most of her time, while in the last year.

Brown Is Lovely Bride.

withstanding the cloudy weather, owing galaxy of feminine beauty nded by their escorts were out in e last evening to witness the nup- of one of Los Angeles fairest and st popular daughters, Miss Ade- ide Brown, daughter of Mrs. Eleanor . Brown of No. 1673, West Twenty- fourth street, becoming the bride of dney J. Walles of Washington, D. C. The wedding took place in the picturesque St. John's Episcopal Church, corner of West Adams and Figueroa streets, and the decorations were particularly pretty. These were the work of the Altar Guild of the church and the chancel rail was wound with soft ferns and enfolded in masses of nodding white flowers. On the al- tar snowy bride roses were set in high vases and palms and potted plants completed the charm of the ef- fect. Rev. Lewis G. Morris officiated and music was given by Prof. Waldo Chase. Before the ceremony a pro- gramme of appropriate music was given and as the bride on the arm of her grandfather, Judge George H. Smith, came up the aisle "The Bridal Chorus" from Lohengrin rang forth triumphantly. Mendelssohn's march was played as the recessional.

The bride herself was a lovely pic- ture, clad in a beautiful gown of slum- bering white liberty satin, made in empire effect and trimmed with rich bands of real lace. Billowy ruffles and trimmings of white chiffon were becoming accessories. Her long tulle veil fell in misty folds over the fair face and was caught with a coronet of immaculate orange blossoms. In the curve of her arm she held a great shower of bride roses and maiden hair ferns.

The matron of honor, Mrs. Henry Lee was stunningly gowned in pink chiffon over silk and carried a great cluster of Madame Chetney roses. Miss Errol Brown of Washing- ton, cousin of the bride who was maid of honor was frocked in a delightfully dainty creation of white chiffon, over silk with pink hand-painted roses, and carried Madame Chetney roses. The five bridesmaids, Misses Mellus, Louise McFarland, Burke, Anne Patton and Clark were prettily gowned in white chiffon over silk and carried clusters of maiden hair ferns and roses. Thomas Brown, brother of the bride, stood with the groom and the ushering young men assisted in seating the guests: Capt. William Lee and Messrs. Gurney Newlin, Brown, Carleton Burke, Nor- ward and Leo Chandler.

Following the ceremony a bridal breakfast was served for the bridal party and relatives at the home of the bride's aunt, Mrs. E. T. Brown of West Twenty-fourth street. At the house decorations were under the direc- tion of Miss Forman, and were particu- larly effective. The bride and groom and the party were seated at a large round table in the dining-room, and under this a shower of bride roses and maiden hair ferns fell from silvy white streamers. In the center of the table rested a round mirror and about it a wreath of maiden-hair fern and tiny white tulle was set. White candles in crystal sticks and shaded with pink silk shades finished the table effect. The other guests were served from small tables decorated with pink and white roses. In the parlor were great masses of white chrysanthemums and American Beauty roses were most gorgeous in their ef- fect. Red roses and ferns graced the music and in the hall ferns and potted palms were utilized.

Mr. Walles and his bride have gone on a brief wedding trip and will return to Los Angeles before going to Chica- go to make their home.

The fair young bride has been showered with attentions from her friends and it is with regret that they will bid her leave to make her home.

Guests to Depart.

Mrs. Mary J. Green and her daughter, Miss Rita Green, and son, Buell Green, will leave yesterday for San Francisco, on their way abroad. This trip has been anticipated for some time by the ladies and Miss Green will continue her vocal studies abroad. She studied with Oscar Buzzi here and made a success as a sweet lyric soprano. A farewell was made in the singing cious women gathered to do honor to Mrs. Jirah D. Cole, at the tea given by members of the Treble Clef Club in Gamut Club Auditorium. Mrs. Cole was a former director and president of the institution, and has come here from Chicago to make her home.

The rooms were hung with ferns and smilax, and the tea table was par- ticularly fetching, laden with a great basket of Frenchy pink carnations, tied with tulle bows, and pink-shaded candelabra cast a softened glow over the room.

Mrs. Fred Hooker Jones, president of the club, received with Mrs. Cole, and was assisted by Mmes. Henry T. Lee, Mary Schaller, William John Scholl, G. Alexander Bobrick, J. W. Hendrick, Charles C. Travers, W. G. Eisenmayer, J. P. Delaney, V. Beards- ley, Martha Hunter and Miss Kather- ine McGinn.

Members of the Dominant Club and of the Monday Musical Club were among the guests. An interesting musical programme was presented and Miss M. Pearl Herndon of Hollywood delighted the guests with her clever readings, given in her inimitable man- ner.

Bring Home Daughters.

Mr. and Mrs. E. P. Clark returned Tuesday from San Francisco, where they had gone to meet their daughters, Misses Lucy and Mary Clarke, who, in company with Dr. and Mrs. William Horace Day and friends, arrived yes- terday on the steamer Siberia from an extended trip through Japan and China.

To Be Handsome Wedding.

The marriage of Miss Mary Holmes and Leroy Kingsland Daniel, which is to be celebrated this evening in Trin- ity M. E. Church, is one of the larg- est ones of the week, and many friends will be interested in it.

Mrs. Burwell A. Holmes, Jr., is to be matron of honor, and the maids in- clude Misses Leila Daniels, Melissa Daniels, Jessie Lotspeich, Caroline Connell, Eva Kerns, Louise Gifford, Katherine Powell and Lydia Kellam. Burwell A. Holmes, Jr., brother of the bride, is to be best man, and ushers include Messrs. Fred George, Vivian D. Ely, Oscar B. Smith and M. L. Wicks, Jr.

Little Reynolds Lewis and Nat New- by will be attractive young pages, and Nathan Newby and E. L. Lewis will receive the admission cards at the door.

Miss Holmes is a daughter of Mr. and Mrs. B. A. Holmes of No. 819 West Sixteenth street, and has been cor- dially feted in the weeks preceding her wedding. She is a splendid musi- cian, and for some time was organist in one of the large churches of the city.

Entertains College Friends.

Harold Ostram of corner of Monte Vista and West Avenue 55 entertained a company of sixteen young college friends last evening, with games, mu- sic and a jolly supper. The home was decked with gay holiday foliage and berries and bright satin ribbons of scarlet hue.

Guests for the evening were: Misses Hazel Longacre, Flora Kughen, Frances Rae Shepard, Lois MacKalin, Ethel Lee, Louise George, Pearl Clap- pin, Grace McCrary, and Messrs. Clar- ence Wilson, Bruce Merrill, Ivey Mar- shall, Jay Clark, Herbert Cleveland, Alonzo Moffat and Owen Bird.

Miss Coulter Honored.

Mrs. J. Harvey McCarthy of Elden avenue was hostess yesterday at a prettily appointed progressive party given for Miss Frances Coulter, whose marriage to Dr. R. P. McReynolds of Philadelphia will take place next month.

The attractive home was garlanded with asparagus ferns and clusters of scarlet carnations here and there through the rooms added a bright bit of color. Progressive games were played and prizes awarded, including a cut glass cologne bottle and a gold hat pin. The hostess was assisted by Misses Ines Moore and Elsie Laux, and her aunt, Mrs. T. L. Patterson, also assisted, and Mrs. E. N. McGinnen of Cleveland, O. Mrs. W. D. Woolwine presided at the punch bowl.

Those invited to be present were: Mmes. Albert Moore, Chester Mont- gomery, Oscar A. Trippett, William Bayly, Jr., John Van Geison Posey, Ben Harwood, Warren Carhart, Stella Westfeldt, R. L. McCrea, Charles Bonnynge, Robert M. Allen, Durward De Van, Spencer Thorpe and Misses Adele Brodtbeck, Annis Van Nuys, Charlene Coulter, Mary and Anna Chapman, Eva Keating, Marie Gav- agan, Florence Hunt, Aline Jacobs and Adele Brune. Only the bridal party and intimate friends of Miss Coulter were guests.

Benefit Card Party.

Mrs. C. W. Jones and Mrs. T. C. Mennell entertained most delightfully yesterday afternoon at the home of the latter at No. 2626 South Vermont avenue with an attractive card party, in the interests of the S.P.C.A. The women members of this benevolent so- ciety are planning many similar affairs for the winter, the funds accruing all to go for the benefit of this association. The home was decorated with roses and carnations and about sixty guests were present.

Assisting the hostesses were the fol- lowing matrons and maids: Mmes. William J. Variel, Frank B. Long, Leighton, Frank A. Bowles, and Misses Katherine Kurtz, Genevieve Faulkner, Lillian Fletcher and Annabelle Owen.

For Miss McCoy.

Mrs. Herman Hauser of No. 618 South Grand avenue entertained with a plate shower yesterday afternoon in honor of Miss Helen McCoy, who is soon to become the bride of Edward C. Hauser.

Southstone-Meissen Nuptials.

Yesterday morning at 9 o'clock in the St. Joseph's Church Miss Ruth Southstone, daughter of Mrs. H. M. Southstone of Hynes, became the bride of Fred Meissen of that same place. The bride wore a dainty white gown of silk and lace and carried bride roses. Misses Ethel Southstone and Beatrice Weymouth were bridesmaids and were attired in pretty gowns of white silk mull and carried pink flowers. Ross Southstone, brother of the bride, was best man. The bride is a cousin of Miss Alice Wernlund, the well-known singer of this city. After the ceremony the couple took a train for Hynes, where the breakfast was served at the home of the groom's parents at Hynes.

Mrs. Newmark's Luncheon.

In honor of Miss Lottie Seligman and Miss Rose Loew, two popular young brides-elect, Mrs. S. M. New- mark of No. 900 Beacon street enter- tained with a pretty luncheon yester- day at Hotel Alexandria. Pink rib- bons, violets and ferns were effectively used in the decorative scheme and place cards were hand-painted ones, cupids on bells and ships.

Treble Clef Tea.

Yesterday afternoon a bevy of gra- f the "Mad Scene" from "Lucia," and in this difficult role Miss Green dem- onstrated her ability as a dramatic soprano, for few who heard her will forget her brilliant rendition of this scene. As she will study abroad, her friends are expecting much of this fair young Angeleno.

Miss Mary Holmes and Leroy K. Daniel, principals in a large wed- ding to take place in Trinity M. E. Church tonight.

Fixings
Women
s Than Half"
K SCARFS
TO $3.50.
de Chine, Radium, Chiffon and silk plain pastel colors; others come in multi-colored floral designs; are from
CE NECKWEAR
50c.
eckpieces; a good assortment consist- Point Venice, Point Gaze and Picot in floral designs; others are hand and cream; are worth to 50c.
K RUFFS
TO $7.50.
uffs made of fine quality Liberty silk, ton nets and Mallne; there are plain mmed with silk ruchings, others with uffy and have either ribbon or plaited
CKWEAR
TO $2.00.
ars and cuff sets, chemisettes and ffs; many of these are made of dainty ren and lace; still others of linen and s and medallions; are in black, white,
XEDO VEILINGS
TO 75c.
in black, white, Magpie and street spider mesh; others copies of French hiffon and Mallne mesh with dots, orth to 75c.
R 9X12 FT. RUGS
RTH $15.00.
extra heavy quality Smyrna rug easuring 9x12 ft. in size, perfect- he very choicest of rich Oriental double the service of any single up on polished floors, and are
Dining Room
Furniture
3c FOR SOLID OAK CHAIRS WORTH $1.85.
made of excellent quality solid k with golden finish; have cane t and pressed back; well braced ms; nicely finished in every way d are worth $1.50.
.75 FOR DINING ROOM CHAIRS WORTH $2.50
of solid oak with golden finish; ve box cane seat; high slat back; lonial legs; fine polish finish, d are worth $2.50. Specially ced for one day only.
.95 FOR EXTENSION TABLE WORTH $7.50.
36x42-inch top when closed, and ll extend six feet; are made of ected solid oak and have golden ish; are positively worth $7.50
.50 FOR CENTER TABLE WORTH $2.00.
of solid oak with golden finish; 20-inch top; shaped, undershelf; ned legs and specially priced for ednesday only at $1.50.
RTH FLOOR.
the one store in Los
the the "hard-to-fit"

The 5th STREET Store
BROADWAY COR. FIFTH ST.

Thanksgiving Millinery Second Floor

$2.48 HATS $1.98.
New street hats—sailors and outing style in white, navy, gray, red and black and white; trimmed in cords, wings, quills and buckles; $2.48 value for $1.98 Wednesday.

$8.50 HATS $6.48.
New trimmed hats—sailors, Gainsboroughs, toques and hoods in good colors; made of silk, velvet, blocked felts and pretty braids; good $8.50 value at $6.48 Wednesday.

Last Day to Buy Your Thanksgiving Merchandise

THOSE who through wisdom and foresight profit by these day-before-Thanksgiving offerings will have an added satisfaction on the holiday. Values are without doubt or question the best on the street—offerings are uniformly opportune, just at the time when you want them most—qualities invariably dependable.

There will be no disappointments in our alteration room, either, and garments promised for Wednesday night will be there without fail. Every preparation has been made for the satisfactory handling of an immense business today. Be here with the crowds.

Pretty Waists for Thanksgiving

(Values from the Third Floor of Surpassing Merit.)

$6.50 Plaid Waists $4.98
New plaid taffeta silk waists in all the latest combinations of colors; tailor made; pretty, new, up-to-date styles; well made and good fitting $6.50 values. Wednesday for $4.98.

$1.25 Fall Waists at 98c
New percales, madras and poplin waists with polka dots, black and white checks and stripes; good quality and a regular $1.25 value for 98c.

$1.98 Poplin Waists for $1.48
New poplin waists with black polka dots; and fine Indian head waists with turndown linen collars; regular $1.98 waists for $1.48 Wednesday.

$2.98 Wool Waists $2.48
New wool waists, made of fine nuns' veiling and handsomely embroidered and lace trimmed; come in white and light blue; well made and good stylish effect; worth $2.98. Wednesday on sale $2.48.

$3.98 Silk Waists $2.98
Fine taffeta and messaline silk waists in black, white, light blue and navy; embroidered and lace trimmed styles; fine silks; waists worth regularly $3.98. Wednesday at $2.98.

Gloves for Thanksgiving Day

35c Lisle Gloves 25c
Fine lisle gloves in wanted colors and sizes; splendid wearing quality, worth 35c a pair. Wednesday at 25c.

Silk Gloves 50c
Fine silk gloves in wanted colors and sizes; very firm weave; double finger tips and full guaranteed. Wednesday at 50c.

Elbow Gloves 75c
Elbow length silk gloves; all double tipped finger ends and good colors and all sizes; very durable weave. On sale Wednesday at 75c.

Long Gloves $1.50
Best quality long silk gloves in good colors and sizes; Mousquetaire or Jersey wrists; double tipped fingers; fully guaranteed. On sale Wednesday at $1.50.

Kid Gloves $3.25
Glace 12-button length, finest French kid gloves in black and white; well made and very durable. On sale Wednesday, a pair, $3.25.

Kid Gloves $3.50
New importation of fine French kid gloves in elbow length; all of the wanted all colors and all sizes in the lot. On sale Wednesday, a pair, $3.50.

Suits, Coats and Skirts

For Your Thanksgiving Array

Women's $18.50 Suits $10.00
Panama and mixtures of all wool materials; jackets are satin lined, tailor strapped and stitched with flat collar, trimmed with braid; semi-fitting style; skirts are gored and plaited; values to $18.50. On sale at $10.00.

Women's $25.00 Suits $18.50
New tailor suits made of Panama, cheviots, serge and broadcloth; Prince Chap, Eton and semi-fitting jackets, silk and satin lined; trimmed with braid, velvet and strapped and stitched; skirts gored, plaited and trimmed with braid and strapping of same material; all plain colors and plaids and checks; values to $25.00 for $18.50 Wednesday.

Children's $8.50 Coats $5.98
Made of all wool materials in plain and mixtures; have velvet or fur collars and fancy cuffs; plain and plaited backs; values to $8.50. Wednesday on sale at $5.98.

$15.00 Skirts $10.00
Women's fine voile skirts; gored and knife and box plaited; trimmed with taffeta silk bands and folds of same material; cut extra full; fine voiles; values to $15.00 for $10.00.

$10.00 Covert Jackets $4.98
Made of fine all wool covert; satin lined style with flat collar, trimmed with strapping of same material; well tailored and well worth $10.00. On sale Wednesday at $4.98.

$15 Coats $9.75
New tourist coats, made of fine checkings in plaids and checks; velvet collar and cuffs trimmed with braid; box backs; full ¾ length; values to $15.00. Wednesday for $9.75.

$20 Coats $14.98
Seven-eighths length tan or black all wool Kersey coats; satin lined yoke and sleeves; elaborate braid trimmings; velvet collar and cuffs; cut with full flare; values to $20.00; for $14.98 Wednesday.

Mid-Week Drapery Bargains—3rd Floor

35c Colored Curtain Madras, 15c a yard.
15c Fancy Colored Striped Curtain Swiss, 8 1-3c.
35c Hungarian Cloth Draperies, yard, 23c.
25c Royaline Crepe Drapery materials, 15c.
20c Fancy Colored Curtain Scrims at 9c.
25c Yard Wide Printed Drapery Satins, 12½c.
40c Roman Stripe Tapestry, per yard, 25c.

Wines For Your Thanksgiving Dinner

Add zest to the appetite, good cheer to the fellowship and supply the one thing otherwise lacking to make the day's dinner complete. Here are wines of unquestioned merit, delicious in flavor and rich in bouquet. The special Thanksgiving prices on each item should appeal to the frugal buyer, for we make a substantial saving on every price quoted. The purity of our product is noted throughout California.

Table Sauterne And Riesling
75c, $1, $1.50
And Up
Per Gallon
35c, 50c, 75c, $1
And Upward
By the Bottle

Sonoma Zinfandel And Burgundy
50c, 75c, $1 and Up
Per Gallon
25c, 35c, 50c
75c, $1 and Up
By the Bottle

Peerless Apricot Brandy
The After Dinner Drink

$1 And Up
Per Bottle

FREE DELIVERIES
To Any Part of the City

The Purest Olive Oil
For the Salads. Extra Choice
35c in Pints
60c in Quarts

Table Claret
50c Per Gallon
Muscat or Angelica
75c, $1, $1.50, $2 by the Gallon

Port or Sherry Wines
75c Per Gallon and Up
25c and Up by the Bottle

California Champagnes
Sparkling Burgundy $1.25 for Pints $2 for Quarts
Sparkling White Wines 75c for Pints. $1.50 for Quarts

Pure Rock and Rye
Will Cure Your Cold
60c and Up
Per Bottle

Southern California Wine Co.
...Home Phone Ex. 16. Sunset Main 332...
518 South Main Street
744 South Spring Street

Special California Grape Brandy
Makes the Mince Pies and Sauces Delicious
50c and Up
Per Bottle

For Christmas Gifts
SUGGESTION NO. 2
HAND-PAINTED SACHET ENVELOPES
and hand decorated cards. These are inexpensive gifts that show good taste on the part of the giver and are always appreciated very much. Our assortment is quite complete with the newest and best novelties.
Mail Orders Filled.
MERICK REYNOLDS CO.
222 So. Broadway, Opposite Coulter

More Than Twenty Thousand Dollars

—$20,000—

ABSOLUTELY GIVEN AWAY!

GREAT LIBERALITY OF A GREAT HOUSE

Read the Following

Keep This For Reference on Account of Rules

For the purpose of indelibly impressing upon the minds of the people of the Southwest the new location to which we have just moved our large establishment, covering four stories and basement at 416-418 S. Broadway, we have determined upon an offer which will not only accomplish the object desired, but will also bring to us the gratitude of all who take part in this contest. We want the name of "THE WILEY B. ALLEN CO." to become forever impressed upon the minds of all the people of the great Southwest, and our determination to have it so has resulted in the following remarkable offer:

This is a word contest, and the sole conditions are that the words must be confined to the letters in the words "THE WILEY B. ALLEN CO.," and that all the contestants must state whether or not they have a piano or organ. This latter is for the purpose of enabling us to know just how many homes are without instruments. There are no limits or restrictions as to the number of contestants in a family, but only one prize will be given in a family.

The Contest Is As Follows:

See how many words can be made out of the letters in "THE WILEY B. ALLEN CO." The person making the greatest number of words will receive a magnificent $600 New "Knabe" Piano absolutely free. This will be the first prize. The person making the next greatest number of words will receive as second prize, a celebrated New $500 "Fischer" Piano; and the person making the third greatest number of words will receive as third prize a beautiful New $400 "Price & Teeple" Piano.

The one hundred next highest answers will entitle each one to a credit certificate of $100 on another piano, just like one of the prizes, or on any other new piano in our warerooms.

The one hundred next highest answers will entitle the successful contestants each to a credit certificate of $50 on a piano, the same as in the foregoing, or any other new piano in our magnificent stock.

The two hundred next highest answers will entitle the successful contestants each to a credit certificate of $25 on any new piano in our warerooms.

In the event of a tie between successful contestants, the answer first received will be entitled to the prize.

Not only will a certificate be accepted as so much cash paid on a piano, but easy terms will also be given to those who do not wish to pay all cash.

The Contest will Close on December 10, 1906.

and all answers should be marked on the outside, "WORD CONTEST," and mailed or delivered to our address at 416-418 S. Broadway, Los Angeles, Cal., by that date. The result will be announced about one week later, and successful contestants notified.

Remember These Instructions

See how many words you can make out of the twelve different letters in "THE WILEY B. ALLEN CO."

That is not using the same letter more than once in a word.

The letters you may use are T H W I Y B A L E N C O.

A word cannot be used more than once, even though it has different meanings.

You can use any word in the English language (Webster is our authority) but no names of persons or places.

You may use plurals.

No obsolete words allowed.

State if you now have a piano or an organ.

Add your list when completed and state number of words.

Sign your full name and give postoffice address.

You must comply with all the above rules.

Every piano we have is fully guaranteed by us, and includes a handsome scarf and stool, also delivery to the successful contestant free of expense, within twenty miles of Los Angeles.

NOTE—During the growth of the great business of THE WILEY B. ALLEN CO. it has been one of our essential principles to sell not only pianos that are positively reliable, but at the very lowest possible margin of profit, and to this ideal we have unswervingly adhered, making it as safe for a child to purchase one of our pianos as the most experienced buyer. Therefore, the credit certificate which you may win, be it $25, $50 or $100, will represent its full face value in cash on any new instrument of our magnificent stock. Among the well-known and celebrated makes of pianos for which we are sole representatives are the Knabe, Mason & Hamlin, J. & C. Fischer, Conover, Ludwig, Kingsbury, Price & Teeple, Packard, and those perfect player pianos, the Knabe Angelus, Emerson Angelus and Kingsbury.

Further information and copies of the above instructions may be obtained by phone, mail or applying in person to 416-418 South Broadway. Telephones: Main 2077; Home, Ex. 667.

1st Prize

This Peerless $600 Knabe Piano

2nd Prize

This Celebrated $500 Fischer Piano

3rd Prize

This Beautiful $400 Price & Teeple

And $20,000 in Additional Prizes

Notice

Keep This Page For Reference as This Announcement Will Not Appear Again

Mark All Communications "Word Contest" and Mail or Deliver to

The Wiley B. Allen Co.

Established 1876

(Established on the Pacific Coast 30 Years, With Branch Houses in Every Place of Prominence)

416-418 South Broadway Los Angeles, Cal.

NOVEMBER 28, 1906.

rs

ize

Knabe Piano

rize

Fischer Piano

ER

rize

rice & Teeple

EPLE

0 in
rizes

ver to

s, Cal.

Editorial Section.
PART II—LOCAL SHEET: 12 PAGES

Los Angeles Daily Times

California del Sur.
CITY AND COUNTRY.

XXVTH YEAR. THURSDAY MORNING, NOVEMBER 29, 1906. On All News Stands, Trains and Streets. 5 CENTS

LINDLEY DEMONSTRATION GREATEST OF ALL THE YEAR'S POLITICAL WAKE-UPS.

Crowd of Between Two and Three Thousand People Gathers at Noonday Reception and Cheers the Beloved Doctor on His Way to Mayor's Chair.

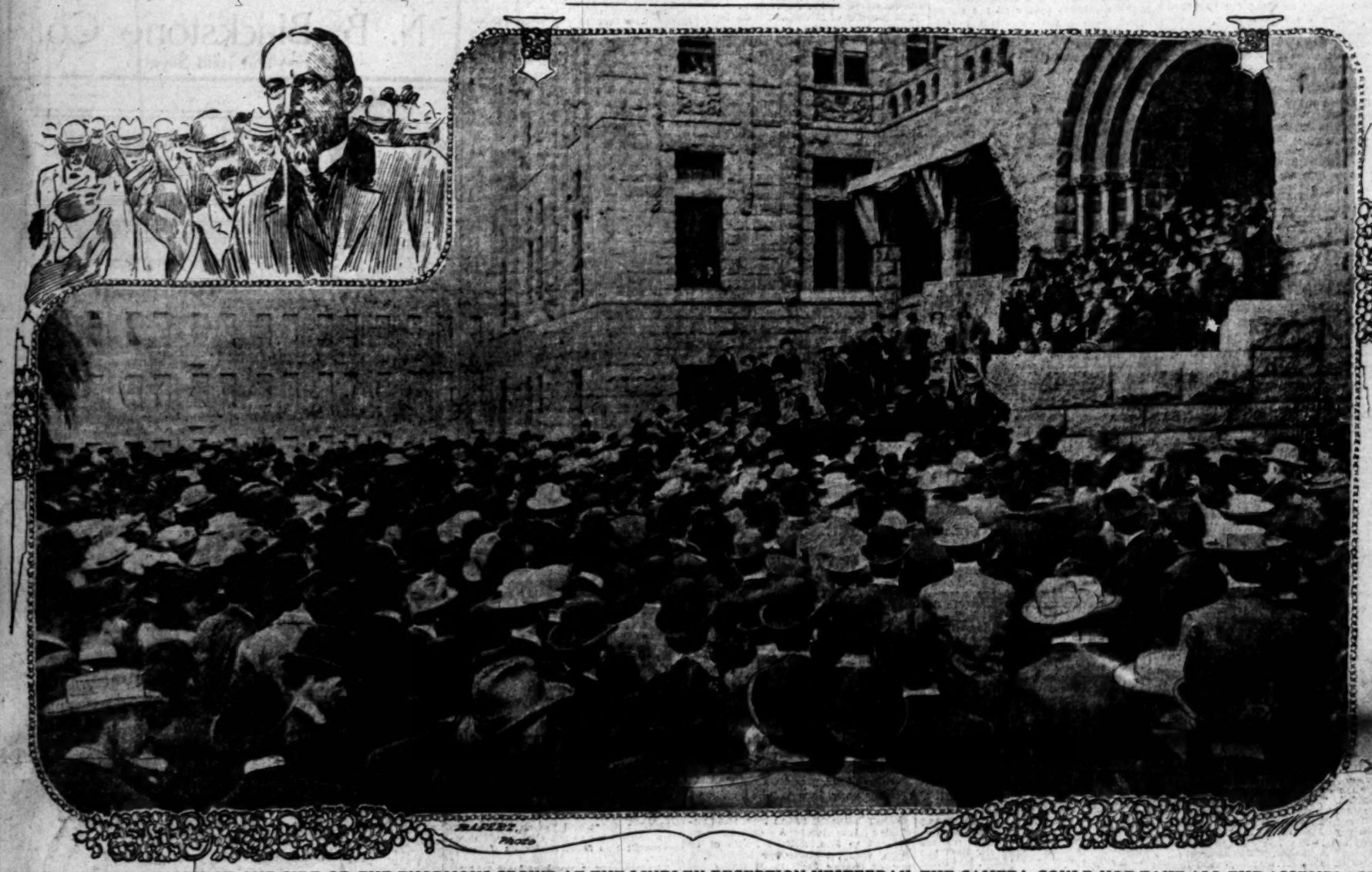

RAFERT, Photo

RAFERT'S PHOTOGRAPH OF ONE SIDE OF THE ENORMOUS CROWD AT THE LINDLEY RECEPTION YESTERDAY. THE CAMERA COULD NOT TAKE ALL THE ASSEMBLAGE.

BY B. FRANK GREAVES.

LOS ANGELES business men "came out" for Dr. Lindley yesterday at the greatest political gathering held here in many years. Greater homage seldom has been paid to a candidate than that accorded the popular and independent Republican candidate for Mayor at the noonday demonstration at the Courthouse.

The reception was a tremendous success. It afforded convincing proof of the place Dr. Lindley has in the hearts and in the minds of the voters. Even a passing glimpse of the great crowd that assembled on the Courthouse grounds gave evidence of the direction in which the great tide of votes is running.

ENORMOUS CROWD.

Between 2000 and 3000 persons gathered at the Broadway entrance of the big county building, and on the spacious lawn and walks within the grounds, while the sidewalks on the west side of Broadway and on the north side of Temple street were lined with people.

Most significant of all was the fact that of all that immense gathering the largest proportion, by far, was composed of the representative business men of the community—bankers, merchants, doctors, lawyers, manufacturers, contractors and all that strong army of thinkers and doers who have had the biggest part in making the city of Los Angeles what it is today.

It was not a "political" crowd—men who "do" politics for a living; it was not a gathering of fanatics of one kind and another, who take up some impractical idea, play with it as a child does with a toy, only to drop it after a time and take up something new; it was not a getting together of job-seekers and hangers-on, who, for selfish interests, will "whoop it up" for a candidate, just to make themselves solid.

It was none of these, but it was a gathering of those sterling, substantial men who have the good of the city at heart and who see in Dr. Lindley the candidate whose election they are convinced will guard well the interests of all the people.

As the hands on the big clock in the tall tower of the Courthouse came together at the noon hour the crowd began to assemble. From nearby stores and offices they came, and each minute saw additions until the broad flight of steps was filled from the ground level to the top, and the large vestibule of the building was jammed by those who wished to be near the speakers.

Down on the lawn and on the cement walks in front the people massed so closely that there was no possibility of breaking a way through. From above the assemblage appeared as a sea of hats—derby hats, slouch hats, Fedora hats, a few straw hats, some yachting and automobile caps—and hats. The brims of this miscellaneous assortment of headwear all stood at the same angle, the front raised to permit of a sight of the Mayoralty candidate and his associates at the speakers' stand, which was on the landing half way up the steep flight.

On this landing was a stand draped with the American colors, and back of the stand sat officers of the Business Men's Lindley Club and prominent representatives of the commercial life of the city who with grace had agreed to act as vice-presidents of the meeting.

In the center sat Dr. Lindley. Next to him sat S. A. Butler, president of the Consolidation Commission, who was chairman of the meeting. Others near the stand were John T. Griffith, secretary of the Business Men's Lindley Club; R. H. Herron, formerly a member of the Non-Partisan Committee of One Hundred; A. W. Cleaver, S. G. Marshutz, A. W. Skinner, Kaspare Cohn and other prominent citizens. So great was the crowd that many of the vice-presidents could not make their way to the stand and were obliged to perch themselves wherever they could find room.

Some minutes before the time for the meeting to open, the "Lindley band-wagon" was posted in the Courthouse grounds and the musicians gave a short programme.

A crowd of young fellows from the Dental College of the University of Southern California enlivened the occasion before the speaking began by marching into the grounds to the cadence of their college yell, which wound up with "Hurrah for Lindley."

Then came students from the medical college of the university, bearing a great blackboard embellished with grotesque figures and the legend "Dr. Lindley for Mayor." The medical students carried cow bells, tin cans with stones inside, and other contraptions for making a great noise. They, too, had a yell in which Dr. Lindley's name was linked.

A GREAT OVATION.

Promptly at 12:15 o'clock Mr. Butler, the chairman, arose and in a few words presented Dr. Lindley. As the candidate stood his popularity was attested by the rousing cheers that greeted him. He was given the closest attention as he proceeded and he was interrupted frequently by applause.

Although the condition of his voice indicated the strain to which it has been put during the campaign, Dr. Lindley was able to make himself heard to the satisfaction of his auditors. After extending his thanks for the large attendance of busy men, the speaker said in part:

"This campaign, while it has had its unpleasant features, has been the source of great pleasure to me. I have met from day to day old friends who are true and tried and who are showing their interest in me by working hard for my election. I have met many persons who I never before had known and I have found that they, too, are deeply concerned in the good government of the city and are joining in the work through the faith they have come to have in me and in the party which did me the honor to nominate me. In the thousands I have met I have found that a strong bond of loyalty unites us as true friends and good citizens.

"I have lived in Los Angeles, as you probably know, for thirty years. I have been, I believe, as true to the interests of Los Angeles as any other living man.

"I know, and I want you to know, that when I am elected I shall be as true to the city as I shall be to my own soul.

"As I have gone about through the city in this campaign, from Highland Park on the north to the farthest southern boundaries, and from Boyle Heights on the east to the western limits, I have come to realize, as I never realized before the magnitude of our city. I feel all the more pride in the city, and I feel all the more honor in being intrusted by my fellow-citizens with the nomination for the high office of Mayor.

"We hear a great deal about the domination of corporations, of railroads and of bosses, but those of you who are my old friends know, and many of you could take your oath, that in the three years that I shall be Mayor no corporation influence and no boss ever can dictate to Dr. Walter Lindley. [Cheers.]

"I shall deal justly with all persons and with all corporations, but no one can take down the telephone and tell me while I am in the City Hall what I shall or shall not do while Mayor of this city.

"I have made just one promise in this campaign, and that promise was made to a man of influence and of honor. The promise was that I would not make a promise to a single soul on earth. [Applause.]

"I shall go into that office prepared to give to the city all of my time and the best that is in me, to do my full duty to the city in which I have spent the best years of my life.

THE FAVORITE PROJECT.

"There is one great overshadowing financial measure before us in the Owens River project and it is one that has my most earnest support. We have here now a city of about one-quarter of a million inhabitants and with barely water enough for that number. In the future we can see a population of a million, and when we have the Owens River water running down our streets we shall have water enough for that million, and some to spare. [Cheers.]

"There are thousands of acres of semi-arid lands in Southern California that can be transformed by this water into the richest of fruit and agricultural lands. We shall have much of this Owens River water to sell and the surrounding country will be ten times as rich as it is today—all to the great and lasting benefit of Los Angeles.

"Again, the bringing of this water will give employment to thousands of people. It will create business for manufactories and for the merchants, and it will increase the activities in every walk of life. It will set in circulation millions of dollars, and all the time the precious water will be drawing nearer. When it comes we shall have an income from its sale that will be a source of great wealth to the city.

"Then, again, the coming of the water will mean a more delightful city. People come to Los Angeles by the thousand every year to make their homes in this salubrious climate. They come for their health and pleasure and to educate their children. Now, I don't know how it is where you live, but in my section of the city, if you leave a table for even a few minutes you can write your name on it when you return—so thick is the dust. This annoyance will be done away with when we have an abundance of water. We shall have cleaner streets and purer air, and we shall have better health when we have the Owens River at our door.

"Now as to the present political situation. I have been talking with all classes of citizens in all parts of the city in the last few weeks. I am in touch with every city precinct. I have authoritative reports from each one of these precincts, and I can tell you in the greatest faith, and as surely as anything can be, that we are going to close up this campaign next Tuesday with a plurality of at least six thousand. [Cheers.]

IS CONFIDENT.

"There is no need for apprehension on this point. We are going to carry the city in no uncertain way, and the good old Republican party is going to give such an administration as it never has given before.

"The people have found that there is no excuse for ephemeral parties and organizations that by their acts have shown themselves impractical and selfish and they are going to see that the Republican administration of the next three years will be for the general good; honest and true.

"I shall be at my post every day and I shall give my aid to the party so that it will have a good clean report to make to the people at the end of my administration.

"In closing I wish to assure you from the bottom of my heart my deep appreciation of the splendid tribute you have paid me in this great reception, the memory of which I shall cherish with pride to the end of my life."

As the speaker closed, several persons shouted in unison, "Three cheers for Dr. Lindley." At this the crowd let loose. Hats were heaved or tossed in the air and the cheers were given with flattering vim. Then the college boys got busy with their yells, and the racket continued for several minutes.

Stationed on the landing from which he had spoken, the candidate received the greetings of his friends. Hundreds of voters thus met him. With every clasp of the hand that he received came assurances of assistance and success.

NOTES.

The original arrangements for the meeting included short, pithy talks by such representative business men as A. B. Cass, former president of the Chamber of Commerce; R. J. Waters, president of the Citizens' National Bank; Sidney A. Butler, and John Lopisich, president of the International Savings Bank.

Owing to the hundreds of requests which poured in from men in the audience for the privilege of meeting and greeting Dr. Lindley after the ceremonies, it was decided by mutual consent to eliminate all the speeches except the short talk by Dr. Lindley.

In connection with the acceptance of a vice-presidency by John Lopisich, president of the Liberal Alliance of this city, it is interesting to recall that a small committee of members of the Liberal Alliance was supposed to have met and indorsed the candidacy of A. C. Harper. The president's attitude, therefore, in staunchly supporting the candidacy of Dr. Lindley would seem to indicate that this committee has not reflected officially the sentiments of the organization.

It is a well-known fact that a very large proportion of the membership of the Liberal Alliance have the utmost confidence in their ability to obtain a "square deal" from Dr. Lindley as Mayor, and do not intend to be delivered over bodily by any committee to the Democratic party.

WHERE IS THE BOY?

Pico Heights Lad Slips Away from Home and Mother Is Almost Distracted.

Giles Laudenslager, a lad of 15 years, son of Charles Laudenslager, disappeared from his home, No. 1329 Harvard Boulevard, three weeks ago, and has not since been heard from by his parents. The boy disappeared from home once before, last spring, and was found at Redondo. His father, who is the keeper of a restaurant on Pico Heights, says his son has always been well treated at home and the mother corroborates him, but both agree that the boy has a great love of adventure, and they fear that his foolishness has led him into suffering during the present spell of inclement weather. His mother is well-nigh distracted and spends sleepless nights imagining her son lying out in the cold, but he is a remarkably husky boy, weighing 135 pounds, and is probably wise enough to take good care of himself.

His father just returned yesterday from San Francisco and Oakland, where he made efforts to find the boy, and he also visited Riverside and other foothill towns. He says that only love awaits the return of his son.

The boy is five feet, four inches tall, weighs 135 pounds; has dark hair, swarthy complexion, hazel eyes, and a prominent scar near the center of the forehead, where he was once struck by a brick. The forefinger and second finger of the right hand both show large scars, as the result of cuts. He wore a pink shirt, white collar, dark suit with indistinct check, and soft white hat.

GOOD SAMARITAN COMES.

Woman Prisoner With Pathetic History Is Released Through Business Man's Generosity.

Mrs. C. G. Lowry, who was convicted in Justice Chambers's court of petit larceny, and who went to jail in default of a $30 fine, has found a good Samaritan. Yesterday a business man appeared at the Central Station and paid her fine. He refused to give his name.

When she heard of her good fortune, the prisoner wept for joy. She was so overcome with the news of her deliverance that she could scarcely walk.

Mrs. Lowry's was a sad tale of domestic woe. She was a southern beauty in her younger days, and a reigning belle. Her marriage was a social event and all went well until the husband began to drink.

Because she could not stand this disgrace, Mr. and Mrs. Lowry left their native State, Virginia, and came to California. The husband continued to drink and the wife was at last compelled to provide for herself and for him.

Finally her husband became an invalid and she became a criminal to support the man she had promised to love. She became a key manipulator and entered offices after hours.

When at last she was arrested, she confessed. She had been in jail only two days when the nameless friend came to her rescue.

HIGHEST JUMP OF LEASEHOLD.

Income of Pin Money Turns to Fortune.

Owners Now Get Seventy-five Dollars a Month.

They Will Get Two Thousand Before Long.

To push up the price of the rental on a business lot from $900 a year to $24,000 per annum ought to be considered remarkable, even in Los Angeles. The property in question is the lot at No. 629 South Broadway, now occupied by the Unique Theater, the owners of which are Mrs. Flora Howes Farwell and Clara Francis Howes.

Through the William M. Lane Company, there has just been concluded a lease for this property, which is said to be the largest lease made this year. It covers a period of fifty years and the ground rental of the property for that time will be $1,200,000. The lot fronts seventy-one feet on Broadway, and has a depth of 145 feet, running back to the street known as St. Vincent's Place.

By persons cognizant of the transaction it is positively asserted that the Pacific Mutual Insurance Company, popularly known as the Conservative Life, is the lessee. The lease requires the company, it is said, to complete a six-story concrete and steel business block on this property before the expiration of the year 1909.

FINE BUILDING, TOO.

The foundation of this building will be made sufficiently strong, it is said, to carry ten stories, the entire front to be of pressed brick, and work on the new structure to be begun immediately following the expiration of the lease of the Unique Theater, now occupying the premises, in March, 1908.

This building will be reared for office purposes and held as an investment by the Pacific Mutual Company, so it is said. But Gail B. Johnson, vice-president of the company, declares that the Pacific Mutual has nothing to do with the transaction in any way, shape or form, and says it would appear that outside parties are attempting to mask their real movements behind an alleged activity of the Pacific Mutual.

With the closing of the lease to property by W. M. Lane, the [illegible] will [illegible] all improvements [illegible] other requirements [illegible] to the many already penned [illegible] in the heart of the downtown district, was leased to Carr & Stephens, the grocers, for a nice quiet place to stable their horses and house their delivery wagons, and they actually used the property for this purpose for some little time.

BRILLIANT OPPORTUNITY.

To the owners of the property Carr & Stephens paid the munificent rental of $75 a month, until they saw a brilliant opportunity to make money by subletting the lot to Perry Whiting for $125 a month. Whiting erected a modest building on the premises, which he has rented for $1300 a month.

The owners of the property, meanwhile, are drawing down the handsome stipend of $75 per month. They will continue to do this until the first day of March, 1908, when their income from this lot will leap from $75 to $2000 per month.

It is like finding a gold mine with the ore all smelted and the bullion melted into bars and piled up in nice, neat heaps inside the safe. Whether stocks go up or stocks go down, the owners of this property, who have held on tight while they watched their holdings slowly increase in value, will not need to worry. Their income is as safe as though it came from government bonds.

During the fifty years of the lease they will receive $1,200,000. At the expiration of that time they will receive back their property, largely increased in value, possibly quintupled. For them it is like eating the frosting off one side of their cake while more is gathering on the other side.

OCTOGENARIAN'S FROSTY LOVE.

MARRIED ON THE JUMP, REID IS NOW REPENTING.

He Loses His Fortune, Teeth and Peace of Mind, and Charges Cruel Conspiracy in His Romance—Warrant Issues for Arrest of Nephew McKinley.

Beaten and turned out of his own house, scorned by his buxom wife, an old bridegroom crept into the police station yesterday to tell of the joys of a wedding at 85 years.

As a result of his visit a criminal complaint was issued against William J. McKinley, the old man's nephew, and the officers are now looking for that youth.

The old man's name is William Reid. His is a curious story. It is filled with conspiracies, fearful cruelties, and freakish romance.

The most peculiar thing in it is Reid's sworn allegation that his wife refuses to live with him unless he will have a room fitted up in their house for her alleged lover. Her answer is hardly less freakish.

Unnecessary to say, she is a second wife.

Reid is an enfeebled old Irishman. Some time last year he fell sick and was alone in the house. Some one who came to see him suggested that he ought to have a woman around to take care of him.

QUICKLY REMEDIED.

"I have no women kin here," said the old man sadly.

"Get married," suggested the friend.

"Who would marry me—an old man of 85?"

Reid's friends declare that the visitor instantly replied, "You want to be married, eh? Good, I will have a wife here for you right away."

Then the visitor went away and came back with Agnes Tooker, whom the old man describes as "a young, handsome and able-bodied woman of the age of about forty." She was willing and they were married immediately—or at least very soon.

According to the old man's story, the buxom Agnes Tooker was fierce for the marriage. He says that she wanted to become heir to his property—good acres at the end of Figueroa street and a house on Jefferson street.

He claims that she "popped the question;" got his consent, hustled off to the County Clerk's office; got the marriage license with her own money; dragged the old man before a justice of the peace; paid the justice fee herself—and then absolutely refused to live with him.

A COTTAGE FOR THREE.

He has made a sworn statement in answer to a law suit brought by his wife for separate maintenance. In it he takes oath that he is led to believe

(Continued on Second page.)

DEATH OF VETERAN.

Frank Collins Passes Suddenly in This City—Once Confined in Libby Prison.

Death made a sudden call upon Veteran Frank Collins at the home of his son-in-law, William E. Fritsche, No. 2309 West Washington street, yesterday, and the old soldier and well-known merchant of Columbus, O., joined the ranks of the great majority of his old comrades of the Army of the Potomac.

Mr. Collins came to Los Angeles last June with the intention of making his home here. He invested an ample fortune in real estate, and had just completed a handsome home for himself at Twenty-second street and Cimarron avenue. Mr. Collins served with the First Michigan Infantry and was for a time a prisoner in Libby Prison. He leaves a widow, daughter and granddaughter. The funeral will be held tomorrow at Breese Brothers, and the burial will be in the East at some future time.

LAST TICKET PUNCHED.

"Milt" Donley's Record Without Flaw After Sixteen Years of Service on Southern Pacific.

J. M. Donley, who died this morning at his home in Dinuba, from hemorrhage of the stomach, was regarded as the most popular conductor on the Southern Pacific system. He will be regretted by the railroad officials as well as by a host of friends.

Donley had been a passenger conductor for sixteen years, and he had an absolutely clean record. It is said that he was the only man who had been so long in the service who could make such a claim.

Donley, who was known to his friends as "Milt," had a remarkably cheerful disposition. He was always good-natured and ready to do anything in his power for patrons of the road or for his personal friends.

The funeral services will be held at Dinuba on Friday morning.

JUST BE GLAD YOU'RE ALIVE.

Sonoratown "Kid" Sets Good Example to All.

Children Celebrate the Day in Public Schools.

Plays, Recitations and Flag Raising in Order.

If you were bare of foot these cold mornings, when the frost was whitening the hills; if you hadn't much to eat, and no place much to stay, with only a round-about to keep you warm, how many of you, citizens of Los Angeles, would write a Thanksgiving composition like this:

"I am glad I am a-living."

An epigrammatic composition, for

"I'm glad I'm living."

that was all there was to it, but the Sonoratown small boy at the Castellar-street school could not have evolved a finer philosophy if he had covered reams of paper with fine sentiments.

All over the city, the schools, those nurseries of patriotism, obeyed the President's mandate and celebrated a day of thanks with appropriate exercises, though of necessity it was yesterday, instead of today.

The children sang:

[illegible]

Shining red apples and clusters of grapes,
Nuts and a host of good things,
Chickens and turkeys and fat little pigs,
Oh, these are what Thanksgiving brings."

HIS TURKEY DINNER.

One teacher in a poorer district yesterday said: "We did not dwell much upon things to eat in our Thanksgiving talks, for it came too colse to home. However, everybody wanted turkey for dinner. I am going to have a turkey dinner," said one brisk little boy. "You are?" said the teacher, "well, I do not think I shall have one. I should like to go to your house."

"All right, teacher, you come along with me. I'm going to git my dinner at the Salvation Army."

In the morning small kindergartners ate pumpkin pies and acted the part of tiny Pilgrims. They learned the old story of the first Thanksgiving, and cut out Priscilla and John Alden from gay-colored paper.

One of the most beautiful celebrations of Thanksgiving ever seen in the public schols here was the Hiawatha pageant at the Mc-Kinley-street school, given by the pupils of Miss Ball and Miss Plato.

Of course, one must know about Indians to know about the first Thanksgiving, and the story of Hiawatha is a favorite Thanksgiving theme.

HIAWATHA SHOWN.

The children of the two rooms at McKinley street had erected a wigwam for a stage setting, and on the floor were quantities of autumn leaves gathered in South Park, making a brilliant carpet. Two tall trees reaching to the ceiling of the room sheltered the wigwam, and among waving boughs of green were cages of birds, whose notes made the songs of the interludes. A really truly rabbit was nestling comfortably at the base of one of the trees.

The reading of the classic went on during the first scene called the "Peace Pipe." Hiawatha's childhood was shown. Then came Hiawatha's fasting, with his dream of corn planting, and then, most beautiful of all, came Hiawatha's wooing, with the most bewitching Minnehaha ever seen in the land.

The part was taken by dark-haired little Ruth Lacky, while Hiawatha, at the different stages of his growth, for he grew up in the playlet, was taken by Orpha McConnell, Arthur Foster, Kenneth McPhail and Frances Rogers.

Mary Fruit was old Nokomis; Mondamin was represented by John Manders; Iagoo, the story teller, by Donald Thompson, while the ancient arrow maker was Frank Blockway.

PATRIOTIC EXERCISES.

Hoover-street School gave thanks in the most patriotic manner, and raised a new flag to float over the building. Assistant Superintendent of Schools, Mr. Bettinger, accepted the flag for the Board of Education, and the rest of the afternoon was spent in a programme, varied and interesting.

Ten small boys of the second grade also had a flag drill and a precious treasure was shown, a flag made by the grand-daughter of Betsy Ross, which is now the property of the school.

The Thanksgiving exercises at the Norwood-street School began at 11 a.m. with a tea served by the kindergarten. The table was charmingly decorated in green and red. Pretty boxes of pop corn on bright-colored dollies marked the places, while cakes, apples and cambric tea were served.

Besides the usual recitations and songs, the fifth and sixth grades presented a play acted by four sprightly little girls dressed as cooks. They came in gally with their ingredients and utensils and proceeded to instruct the audience in the best methods of concocting a delicious pumpkin pie.

The older grades celebrated also in appropriate fashion.

The two special schools in the city, Vernon-avenue and Salono-street, celebrated with contests for championships in athletics. The smaller boys' team at Vernon won the championship in baseball from the larger boys in an exciting contest, while at Solano street the contest was in pitching quoits. The parental school did not celebrate in any especial fashion, but the boys will have turkey for dinner.

HE ASTONISHES VETERAN JUDGE.

OLD "SOAK" WINS FREEDOM BY HIS FINE NERVE.

Carson, Charged With Being Plain "Drunk," Calls Dr. McIntyre, Many Patrolmen and Finally Dr. Yoakum Who Rescues Him from Jail and Gives Him a Home.

Old "drunks" arrested for vagrancy seldom create a sensation in the Police Courts. Like chaff from the threshing floors of justice they are whisked away to serve their sentences. Tom Carson is an exception. He refused to be whisked.

Though the wheels of justice had ground out many similar cases when Carson appeared in Justice Austin's court yesterday, and the prisoner was about to receive the customary "$3 or three days" without a word being said in his defense, Tom, whose police record is as long as his arm, made the play of his life and won.

Dramatic and decidedly thrilling was the defense of the old drink-disfigured veteran, who has many times before been sentenced for vagrancy, and who, the police say, has a penitentiary record.

The Prosecuting Attorney had finished his argument before Tom took the helm. When he did he fairly staggered the court. In answer to a query as to whether he had anything to say why sentence should not be pronounced, Carson declared he had and was ready with witnesses.

"Dr. Robert McIntyre of the First Methodist Church, is my principal witness," said the vagrant.

The court showed its astonishment, but the records proved the illustrious preacher had been subpoenaed.

A few minutes later Dr. McIntyre walked into court. He had left a lover and sweetheart waiting to pledge their troth at the altar of Hymen.

Dr. McIntyre declared he did not know Carson. "I have never seen the man before," said the Methodist divine.

"That's all right, judge. He knows me," declared Carson. "I've been in his church many times. I was there last Sunday."

Dr. McIntyre was allowed to go.

"My next witness is Councilman Blanchard," said the prisoner." The Ninth Ward Councilman was not in court.

The prisoner seemed to be stumped when he found his two principal witnesses had failed him. But he worked for time and looked anxiously around the courtroom. Then an idea seized him.

One after another he called all the patrolmen, whose names he could remember, and who could be found, to the stand. The court became angry.

"What do you wish to prove by all these men," asked Justice Austin wearily.

"I wish them to show Your Honor they have never arrested me."

Carson made a success of choosing those who had never taken him into [illegible]

the jail doors seemed yawning for the prisoner. Suddenly there was a commotion at the door and Carson's face lighted. "It's alright judge, he's here," he shouted gleefully.

The court was enlightened when Carson explained that Dr. F. E. Yoakum, who canducts a home for inebriates on Avenue Sixty-one, had just arrived.

"He's my next witness," said Carson confidently.

Dr. Yoakum took the stand and though he could say little in favor of Carson he declared himself willing to take the old man back to Highland Park and provide him a home with food and raiment.

Then followed "Bob" Davis, rescued from the gutter by Dr. Yoakum. "Bob" is well known to the police having served time before his reformation. The court resolved itself into an evangelist meeting. Davis gave his testimony and Dr. Yoakum told of what Pisgah Home is doing and offered to take any "drunks" off the court's hands.

Carson was allowed to go free. He was taken at once to Highland Park where an effort will be made to reform the man who has given the Los Angeles police so much trouble.

WOULD ROB THE BLIND.

Crowd Anxious to Lynch Man Accused of Taking Dime from Cup of Sightless Woman.

Frank Miller was arrested last evening on the charge of trying to steal 10 cents from a blind woman beggar at the corner of Second and Main streets. He was in the center of a mob, whose members were crying: "Lynch him," when Patrolmen McCart and Williamson took him into custody.

The beggar, with her husband, was soliciting alms. Both are sightless. They had a few stray dimes and nickels in their cups when Miller came across them. Witnesses say that the man made an attempt to seize a dime while pretending to give alms.

The blind woman screamed and her husband made an ineffectual attempt to seize Miller. Meantime a crowd gathered fast. Some of the men in the crowd had seen the attempt. These told others and angry threats were made.

Drawn by sight of the crowd, the two patrolmen hurried to the place. They got there just as some of the more radical members of the throng were on the point of attempting violence toward Miller.

The man stood swaying on the edge of the sidewalk. He was bleeding from a nasty cut over the eye, given him when he tried to break away from the mob.

At the Central Station Miller was booked on a petty larceny charge, and today he will appear in Police Court with the pair of blind beggars as witnesses against him.

VISITORS WELCOMED.

Reception at Masonic Home Today in Beautiful East San Gabriel—Model Establishment.

Throughout all of Southern California as well as elsewhere, there is a sincere feeling of thanksgiving today among the Masonic Fraternity over the success which has been demonstrated in the Masonic Home in East San Gabriel. This institution, which is one of the charities of the order, is a model for such organizations.

Today the Masonic Home Association will give a reception in the home at which there will be speeches, light refreshments and music, and every one will be welcomed as a guest. The trip to the home is a beautiful ride over the Pacific Electric through the San Gabriel Valley, and the home and its surroundings are well worth a visit at any time, but doubly so on this day.

REAL ESTATE RECORD.

QUARTER MILLION FOR A HOTEL.

MRS. DEGROOT SELLS HINMAN FOR THAT FIGURE.

Quick and Profitable Deal at Tenth and Broadway, Large Acreage Transfer, and Many Other Deals Reported, Amounting to Over Half Million Dollars for Day.

A report comes from an exceptionally good source that the Hinman Hotel, corner Seventh and Figueroa streets, has been sold for $250,000. The property has been run by Mrs. DeGroot, widow of the late W. E. DeGroot, who died suddenly of heart disease about two years ago. It is a lot 157x115 feet on the northeast corner of the street named, with a narrow street to the east. The improvements are a three-story pressed-brick apartment hotel of the highest class. It is patronized by many rich people who can afford to pay for all that is elegant.

DOUBLE SALE ON BROADWAY.

Robert Marsh & Co. and Mines & Farish sell for Maj. E. F. C. Klokke to Dr. W. J. Davis the northeast corner of Tenth street and Broadway, 50 x90 feet to alley, for $125,000, or at the rate of $2500 a front foot. The same agents resold this for Dr. Davis before the papers for the deal had been recorded, to R. B. Sumner, at an advance of $5000, or at the rate of $2600 a front foot, total $130,000. This property is improved with a two-story brick building.

The latest big sale in acreage is reported by W. J. Williams and H. T. Comin, who have sold through Arthur M. Jones and George W. Haines to John D. Orth a tract of land about nine miles south of the city, 422½ acres. The price was $250 an acre, or $105,625.

This tract is between Hawthorn and Lawndale, and one-half mile east of Freeman Station on the Inglewood branch of the Redondo Electric Railway.

The property is improved, one hundred acres being in alfalfa. It is watered by a well 400 feet deep, equipped with a seventy-five-horse-power electric motor pumping plant, which produces over 225 miners' inches of water. The land is all level, flumed and ditched. The rich soil is specially adapted for berry and vegetable growing.

SALE ON HILL NEAR TWELFTH.

A. E. Halsey reports having sold for Dr. M. L. Moore to a local syndicate No. 1149 South Hill street, 60x159 feet, for $58,600, being at the rate of $975 per foot.

SALES IN SMALL PARCELS.

Wright & Callender Company have sold recently in parcels one hundred and ten acres at Sunny Slope, in the beautiful San Gabriel Valley, sales amounting to $50,000. These large tracts have been sold to homeseekers from all parts of the country in from two to twenty acres. The rapidity with which this beautiful vineyard has been sold demonstrates the demand for small acreage homesites.

Recent sales by the same firm in West Adams Terrace, fronting on West Adams street, and extending from Eighth to Thirteenth avenues, aggregate $40,000. This tract has been sold in lots of regulation city size, which have been purchased by [illegible]. This is one of the high-class subdivisions adjacent to the city, consisting, as it does, of the last of the high mesa land west of the city.

Vermont Avenue Square, a large subdivision at the corner of Vernon and Vermont avenues, two of the longest thoroughfares in the city, and reached by the Vermont avenue car line, has sold with surprising rapidity, lots being sold every day to individuals for homesites. Sales by the Wright & Callender Company in this tract aggregate $35,000, composed of single lots from $550 up.

PROFIT ON FIGUEROA.

M. E. Johnson has sold to Alice L. Chevallier three lots in Stewart Nursery tract, southeast corner of Figueroa and Thirty-first streets, 159 feet on Figueroa and 150 on Thirty-first, for $100 per foot for Figueroa frontage. This was bought a year ago and the seller now clears $4000.

J. S. Underwood & Co., report the following sales:

Addler & Peters to George F. Daly, lot 50x152 feet, north side of Thirty-second street, 1200 feet east of Grand avenue; $2300.

Ellis M. Mettler to George F. Daly, lot 50x130 feet, No. 4105 South Olive street, improved with four-room house, $1750 cash.

W. de Vertila to William Rennick, lot 50x125, improved with modern six-room house, No. 131 East Twenty-seventh street, $4000; bought for home.

Alice M. Harwood to Joseph M. Regan, lot 50x130 feet, improved with a six-room bungalow, No. 1454 West Twenty-fourth street, $3500; bought for a home.

CHEWING GUM HABIT.

President White of the "Trust," Explains How It Got Its Start. A Panacea for Thirst.

W. J. White, president of the American Chicle Company, commonly known as the "chewing gum trust," arrived in Los Angeles last night accompanied by Mrs. White and two friends. They are quartered at the Alexandria.

The journey of Mr. White from Portland, Or., east to Salt Lake and thence to Los Angeles has been an eventful one. He said last night that he had started east from Portland and the steam pipes of the car were frozen up just outside of Salt Lake. This so discouraged him that he decided to come to Los Angeles for a month or so.

"I came here and will stay here until I thaw out. I have never seen it so cold in the East and the north as it is this winter. I had planned to return to New York direct, but was frightened off by the cold weather."

Mr. White is the leading spirit in the chewing gum trust and although this concern is capitalized at $9,000,000, it has paid over 1 per cent. per month since it was organized.

The corporation has been in existence for the last nine years and was formed by the consolidation of eight of the largest chewing gum concerns of the country. One of these concerns was that owned by Mr. White. He talked interestingly last night of how the idea of manufacturing chewing gum was presented to him. He said:

"I was a small candy merchant and had noticed that the ordinary man and woman had a nervous desire to have something in their mouths. When a farmer ploughing a field reached the end of a furrow he would sometimes break off a piece of birch bough and chew it for a half day. If it was in the hay field he was always found with a piece of hay in his mouth.

"Then again the desire of some tobacco chewers, and there were a great many of them about twenty years ago, to break away from the habit was brought prominently forward and I conceived the idea of furnishing a toothsome and at the same time healthful article which would meet this demand for something in the mouth which the American people have developed. Today we sell more gum to the Southwestern States than in any other region.

"The cause of this is the dryness of the climate and the great thirst which every one has. A man with a piece of chewing gum in his mouth will go for almost an entire day without feeling the pangs of thirst. These things have all added to the wonderful growth of the chewing gum habit among the American people."

UNDELIVERED TELEGRAMS.

There are undelivered telegrams at the office of the Postal Telegraph Company for Merth Peters, Mrs. Levisa Crozier, C. J. Halderman, Jack Doland, Chas. Goodman, R. G. Schroeter Leeper, Mrs. Werner, Harrison I. Drummond.

GOV. DAVIS'S SON DIVORCED.

Former Head of Cancos[illegible] and Corralitos Mining and Cattle Company Now Wifeless.

[BY DIRECT WIRE TO THE TIMES.]

FORT WORTH (Tex.) Nov. 28.—[Exclusive Dispatch.] A divorce was granted to Mrs. Britton Davis of El Paso, today, against her husband, a son of former Gov. E. J. Davis of Texas, formerly a lieutenant in the army.

Mrs. Davis was a New York girl, and Davis is now living there. He applied to get a divorce in New York, about a year ago and failed.

For a time he was at the head of the Candelaria and Corralitos Mining and Cattle Company's Mexican property, of which E. B. Morgan, a New York yachtsman, is president.

At Peoria, Ill., a fire destroyed the Day Furniture and Carpet Company's building and stock; loss $55,000.

OLD MAN'S LOVE FROST.

(Continued from First Page.)

she has lived with another man since their marriage—one Richard Bon.

Swears that whenever he has begged her to come to live with him, she has refused unless he would consent to have Mr. Bon come to live with them and would rent a house large enough to accommodate the three of them.

The old man has told the police a terrible story involving his nephew, William J. McKinley, with whom he has been living in bachelor quarters since his marriage.

McKinley, the woman and a collection agent are accused of being in a conspiracy against him.

Several times complaints have come to the police that young McKinley has treated the old man with brutal cruelty. Night before last, the young man is claimed to have made a savage attack against the feeble old man, to have beaten him black and blue and then thrown him bodily out into the night with only thin old clothes. The old man took refuge with a French family who live in the neighborhood and who took care of him.

About a year ago McKinley is said to have attacked the old man and knocked some of his teeth out.

THE CRUEL NEPHEW.

He managed to get into town to his attorneys, Davis, Rush and Willis, to whom he told his pathetic story and who took him to the District Attorney where a complaint was issued against McKinley.

On investigation they found that his property has mysteriously passed out of the old man's name entirely and into that of one C. B. Williams who runs a collection agency in this city. Suits have already been commenced to compel Williams to deed back the property. Williams will be forced to explain how he came in possession of it; why the old man should be turned out of a house that ought to be his.

The woman in the case says it is all bosh. She tells a very different story of that singular marriage and says the old man won't support her and that she has to earn her living by helping around a restaurant.

Richard Bon, she says, is the name of a man who once boarded at a place where she lived and that the connection of her name with Bon's is only the figment of the old man's imagination.

In bringing suit against the old man to force him to support her she says:

HIRED MAN WAS THERE.

That she did not go to live with her husband after the marriage because he wanted her to live in a one-room shanty in which a hired man also slept.

This shanty is located on Reid's little ranch at the end of Figueroa street. She says the building was in a dilapidated state; that it was leaky when it rained; that it was miserably furnished and the bed clothes were foul and dirty, the table and kitchen unfit for use, the whole place being unfit for habitation. That she wouldn't live in such a place in any circumstances and certainly not in the same room with the hired man.

She says that she has been obliged to support herself since the marriage. She has, however, gone out to see the old man; has tidied the old shanty up as best she could and has mended the old man's clothes, paying for his laundry out of her own pocket.

Every time she asked the old man to provide her an ample and decent place to live, she says that he has been insulting and abusive, using indecent language directed at her.

Mrs. Reid is a woman of good appearance who seems older than forty. She, like her husband, is represented by reputable counsel; her attorney is D. M. Hammack, Esq.

Mr. Hammack says he knows nothing about the row which has resulted [illegible] Young [illegible] family.

When the case—or some of the numerous cases—are brought to trial, it will be shown that the woman, the collection agent and the nephew, were in a conspiracy to get the old man's property; this is what Reid's friends claim.

The property is worth at least $10,000.

BULGARIANS' HOSTILE ACTIVITY.

SALONIKA (European Turkey) Nov. 28.—There was a desperate fight November 26, at Colos, twenty-five miles from here, between Greeks and Bulgarians in which twenty-five men were killed. Turkish troops eventually put a stop to the fighting.

A report to Belgrade says a band of Bulgarians has burned two Servian villages, Dovesens and Belyakoveser, in the Vilayet of Uskub, killing fourteen persons, mostly women and children, and wounding many others.

THE LAXATIVE OF KNOWN QUALITY

There are two classes of remedies: those of known quality and which are permanently beneficial in effect, acting gently, in harmony with nature, when nature needs assistance; and another class, composed of preparations of unknown, uncertain and inferior character, acting temporarily, but injuriously, as a result of forcing the natural functions unnecessarily. One of the most exceptional of the remedies of known quality and excellence is the ever pleasant Syrup of Figs, manufactured by the California Fig Syrup Co., which represents the active principles of plants, known to act most beneficially, in a pleasant syrup, in which the wholesome Californian blue figs are used to contribute their rich, yet delicate, fruity flavor. It is the remedy of all remedies to sweeten and refresh and cleanse the system gently and naturally, and to assist one in overcoming constipation and the many ills resulting therefrom. Its active principles and quality are known to physicians generally, and the remedy has therefore met with their approval, as well as with the favor of many millions of well informed persons who know of their own personal knowledge and from actual experience that it is a most excellent laxative remedy. We do not claim that it will cure all manner of ills, but recommend it for what it really represents, a laxative remedy of known quality and excellence, containing nothing of an objectionable or injurious character.

There are two classes of purchasers: those who are informed as to the quality of what they buy and the reasons for the excellence of articles of exceptional merit, and who do not lack courage to go elsewhere when a dealer offers an imitation of any well known article; but, unfortunately, there are some people who do not know, and who allow themselves to be imposed upon. They cannot expect its beneficial effects if they do not get the genuine remedy.

To the credit of the druggists of the United States be it said that nearly all of them value their reputation for professional integrity and the good will of their customers too highly to offer imitations of the

Genuine—Syrup of Figs

manufactured by the California Fig Syrup Co., and in order to buy the genuine article and to get its beneficial effects, one has only to note, when purchasing, the full name of the Company—California Fig Syrup Co.—plainly printed on the front of every package. Price, 50c per bottle. One size only.

N. B. Blackstone Co.

DRY GOODS
SPRING AND THIRD STS.

Today We Are Celebrating Our National

Thanksgiving Holiday

.....STORE IS CLOSED.....

See this space in tomorrow's papers for Genuine Bargains in

New Bags, Fancy Belts,
Covert Cloth Jackets, Etc.

N. B. Blackstone Co.
Spring and Third Streets

Thanksgiving ...Day...

Store Closed

In order that our employees may fittingly observe this time-honored festival, our store remains closed today.

VICTOR RECITAL TOMORROW

On account of Thanksgiving Day coming on Thursday, our regular Victor recital day, we have postponed this event until tomorrow. If the new December records arrive, the program will be made up from them. Otherwise, some of the records already in stock will be demonstrated. At this concert we shall use the Aux-et-o-phone, the Victor-Victrola, as well as the ordinary Victor Talking Machine.

GEO. J. BIRKEL CO.
Steinway, Cecilian and Victor Dealers
345-347 So. Spring St.

Prepared—Not Manufactured

Ghirardelli's Ground Chocolate is prepared, not manufactured. There's a difference. It is made by Nature and prepared by Ghirardelli.

The Ghirardelli process simply renders available all the natural goodness of the cocoa bean. That's why it is so pure, delicious, satisfying and healthgiving, and that's why everybody likes it so well.

Ask your grocer for it.
Be sure that you get it.

Ghirardelli's... Ground Chocolate

Pain Removed Without Waiting

WE CAN FIX THAT SORE TOOTH.

All guaranteed. Painless extraction, 50c. Fillings, 50c. Gold crowns, $5.00. Bridge work, $5.00. Plates, $5.00 up.

TWIN BROS.

Painless Dentists
309½ SO. SPRING ST.,

Ramona Block. Open evenings and Sunday mornings. Phone A5281.

DR. GLEAVES, Mgr.

Daylight Train to San Francisco

Shore Line Limited

Leaving Los Angeles Daily 8 a. m.—13½ Hours

Parlor Cars only. None but those holding First-Class Tickets—with Parlor Car Tickets—are carried

CITY TICKET OFFICE
600 SOUTH SPRING ST. 600
CORNER SIXTH

Tickets at City Ticket Office or Arcade Depot

SOUTHERN PACIFIC

DuBois & Davidson Furniture Co.
212-214 West Sixth St., Between Spring and Broadway
"Just Over the Line from High Rents and High Prices" "Nuff Sed"

Diamond Jewelry

Exceptionally Beautiful Christmas Gifts

Diamonds in beautiful ring and brooch mountings, pendants, scarf pins, ear-rings, etc.

Endless selection of almost every style and design—make the richest and most beautiful of gifts. Let us show them to you.

H. J. WHITLEY CO.
Diamond Merchants
345 South Broadway

Sunset Bdwy. 2443

THE PUBLIC SERVICE.

SUMMARY OF THE DAY.

The Board of Public Works is holding up a bill for the loss of a mule at the garbage incinerator; the commissioners say the beast turned obstinate and committed suicide.

City Engineer Hamlin has reported to the Board of Public Works that there is a deficit of $60,000 in the main sewer fund; a bond issue may be necessary to make good the overdraft.

More than half a million dollars has been expended this year by property owners in street improvements.

Mattie Dee, who, it is alleged, threw an alarm clock at the head of Mrs. Dickinson, was obliged to defend herself before Justice Austin yesterday. The case was continued until tomorrow.

Thomas R. Gabel, general manager of the Los Angeles-Pacific Railway, appeared in Justice Rose's court to answer a charge of violating the city fender ordinance. The case was continued until December 14.

Mrs. Mary R. Robe, wife of Brig.-Gen. C. F. Robe, was before Judge Wilbur yesterday trying to get a divorce. The matter is in the doubtful list, and is to be threshed out on Monday.

A decision has been handed down by Judge Wilbur wherein he holds that when Mrs. Isabelle Keating-Smith died her interest in the trust estate created under the will of her first husband, Andrew Keating, did not lapse. When the trust ends the estate Mrs. Keating-Smith will receive her interest, and incidentally, her husband will receive a share in the estate of his deceased wife's first husband.

The damage suit of Mrs. Ada Bresee against the Los Angeles Traction Company, a jury in Judge James's court yesterday returned a verdict in favor of the corporation.

AT THE CITY HALL.

MORE BONDS FOR STORM SEWERS.

DEFICIT IN FUND; SECTIONS ARE STILL UNCOMPLETED.

Assuming Responsibility for Overdraft—Cash Needed to Continue Work on Outfall—Must Vote More Securities Before Conduit Can Be Completed.

At least one excavation has been made for the city's $400,000 storm sewer, there is a deficit of $60,000 in the storm sewer bond fund. There is almost a marked deficit in the number of funds tapped by the storm sewers. Three years ago the city voted $400,000 in bonds for a system of storm sewers. They were to be completed and ready for use by the fall of 1904. It now develops that there were more districts named in the bond ordinance than the money would cover. During the last rain there was apparently no addition in the amount of storm water that flowed from the hills west of Broadway, along the gutters and basements of the business district.

Naturally every one is standing from cover when an attempt is made to fix the blame for the overdraft on the storm sewer bond fund. Plainly, some one has violated the State law. The blame is the same old story, another bond issue to cover the deficit occasioned by the overdraft.

It is now estimated that at least $1,000,000 will be required to complete the present system in the business district and to make good the deficit. Former City Engineer Harry Stafford at one time reported that $1,000,000 could be expended on drains before the city secures an adequate storm sewer system.

The City Engineer and the Commissioners of the Board of Public Works are now engaged in preparing an estimate of the amount of money needed to finish the outfall sewer, the main storm drains and the storm drains. At least two bond issues will be necessary, and three may be required. The outfall sewer fund is about $1,000,000 short of the amount necessary to complete the big conduit, provided they can build the tunnel in the manner at the estimate made by City Engineer Hamlin.

There is a disposition now to doubt whether the last bond issue of $285,000 will cover all the main laterals needed. More than an extra $100,000 may be required here.

"There is only one thing to do," said Commissioner yesterday, "we must have an estimate of the probable cost of completing these projects and we must go before the people with a proposition to raise the necessary funds. The sooner this is done, the sooner we shall be able to make any progress in giving to the city adequate sewer and storm drainage systems."

JUST LIKE A MULE!

IS THIS SUICIDE?

The obstinate mule occasioned a division opinion last night on the Board of Public Works. The animal belonged to Simpson McClura; six days ago it kicked over the traces in a garage crematory and tumbled into the fire.

McClura blames the city teamsters; they say that the animal was not driven intelligently. But Commissioner Edwards is of the opinion that it is a clear case of suicide; he fails to understand why the city should pay for "extreme mulish traits" the animal displayed.

The mule dragged its partner in harness, a said, steady-going draft horse, with flames along with him. The latter doesn't blame the horse; the flames are willing to pay for it, but not on the mule.

Simpson & McClure have a contract with the city for supplying teams for garbage wagons. The city furnishes drivers and assumes responsibility for the care of the stock. In the early days of the garbage cremator a marked fondness was displayed a mule stock. The joint bill of the contractors calls for $900 for stock and injured.

Commissioner Anderson expressed the opinion that the city is liable for the mule cremated. He said that the city cannot now make good a claim that the stock was unsafe; that it assumed the responsibility when it accepted the stock. But Edwards held to the opinion that a charge should be made for a case of suicide.

The board finally agreed to a compromise by which the city will pay the claim for $600 for damage to stock. Finally, this loss and injury to property, attributed to city drivers had a right to do with submitting to a vote of the people at the city election next April to modify the civil service provisions of the charter. The drivers under civil service men. The board claims that the present rules have made civil service more of a hindrance than a help in getting efficient

Fine Improvement Record.

More than $500,000 has been expended by property owners on street improvement during the last municipal year. Assessment Clerk Palomares has prepared the following table showing the kinds of improvement on which the money was spent:

Bond grading	$251,099.70
Cash grading	90,980.52
Cash paving	110,145.52
Bond paving	6,823.02
Sewers	75,980.74
Total improvements	$534,829.56

All this work is completed under contract between property owners and contractors. None of the money comes out of the tax fund, the cost of the completed work is greater than that of any previous year, but the mileage is less than that of two years ago. But for the delay last winter over the selection of a board of public works the mileage as well as the cost record would have been smashed.

The completed work is only one-third of the entire amount petitioned for or under way.

AT THE COURTHOUSE.

SON OF MARS FACES COURT.

BRIGADIER-GENERAL IS SUED FOR DIVORCE.

Mrs. Robe Calls Her Husband Cruel and Alleges He Treats Her as Distantly as if She Was a Stranger. Officer's Story Has Not Yet Been Told.

Because she claims that he failed to treat her with the consideration that she had a right to expect, Mrs. Mary R. Robe, wife of Brig.-Gen. Charles F. Robe, U.S.A., retired, desires a divorce.

For about three years General Robe and his family have made their home at San Diego. Two grown-up daughters by his first wife formed part of the household. Mrs. Robe was a widow at the time of her marriage to the general in 1905 at Chicago, and it is part of her complaint that he has not treated her with the same "generous consideration and marked tenderness" which characterized her first husband, Charles Kendall.

Partly from military training and partly from habit, the general is cold and stern, according to his wife, and yesterday in Judge Wilbur's court, she laid stress upon the austerity of his manner. She said that he treated her at all times with the same reserve which marked his intercourse with strangers. This alleged lack of tenderness and consideration, Mrs. Robe claimed constituted cruelty. But over that conclusion there is a wrangle.

Shortly after the marriage, in October of last year, and while visiting her sister at Grand Rapids, one of Mrs. Robe's step-daughters asked her father to take her to the theater and he 'phoned for three tickets, one for himself and the others for his wife and daughter. Mrs. Robe said that she was so grieved and distressed by the slight cast upon her sister, that she remonstrated with her husband.

She asked that an apology be made. The general refused.

Two days later, husband and wife and the sister of Mrs. Robe started to make a social call, and on the way Mrs. Robe was taken ill. She said that she would have fallen to the ground except for the supporting arm of her sister, who asked Robe to offer his own arm to his wife. He replied, it was stated, that the day had not come when he would surrender his arm to a lady on the street.

Upon their return to Chicago, Gen. Robe registered himself at the hotel but omitted to register his wife. When the general noticed his omission, he rectified it, but his wife said that she felt very much embarrassed since some one might have inferred that she was not the general's wife. She passed the night in tears. The general, it was stated, failed to realize that anything was the matter, and instead of apologizing, went to sleep.

Mrs. Robe confessed to a good deal of weeping and stated that she withdrew more and more within herself, and felt that the life she was leading could not continue.

She asked the general to talk over their domestic estrangement, and he is alleged to have said that he did not intend to discuss their domestic affairs until it could be done in the presence of his daughters.

The next attempt to secure harmony was when Mrs. Robe went to her spiritual adviser, Rev. Charles L. Barnes, rector of St. Paul's Church at San Diego, of which Gen. Robe was a vestryman. The clergyman consented to be present while the family infelicities were rehearsed, but the general, it was stated, refused to be drawn into any discussion. He told his wife to do whatever she thought best.

Finally, Mrs. Robe said, she became so nervous that her medical man told her that a continuance of the conditions existing might prove fatal. Then she determined to leave her husband, and did so, early in the current year, coming to Los Angeles.

Elizabeth Muirhead, cook, and Leonard Jones, butler, in the home of Gen. Robe corroborated Mrs. Robe in some particulars as to the austere manner of the head of the house.

Gen. Robe waived all legal preliminaries and converted to an immediate trial. He gave his wife all possible latitude.

The attorney for Mrs. Robe has ten days in which to file authorities showing that incompatability of temper can, under conditions such as were stated, amount to the legal definition of cruelty.

HUSBAND GETS SHARE.

KEATING ESTATE LOSES.

Judge Wilbur has decided that Isaiah Smith, the painter husband of the late Mrs. Isabelle Keating-Smith, is not to be cut out of all share in the estate of deceased's first husband, merely because she happens to have died before the estate was distributed.

Some of the children of Andrew J. W. Keating, who was a millionaire, are minors and he provided in his will that, apart from certain moneys prescribed, a trust be established and distribution be made only when the youngest boy, Edward, should have attained his majority.

Under that trust, the rights of the widow were not impugned, nor were they when she married Isaiah Smith, a Santa Monica painter. But when she died, certain of the parties to the trust claimed that her interest in it had ceased.

To decide this, a friendly suit was brought by Alfred V. Keating and George H. Hutton, trustees of the estate of Andrew J. W. Keating, and also by Alfred V. Keating in his own person, with Henry Elvira Walter, Edward Keating and Mrs. Helen Keating-Johnston, against Smith, in his own person and also as administrator of his wife's estate.

The court says that it is not true that, on the death of Mrs. Smith, any share which she had before had in the trust property vested in the trustees of the estate for the benefit of the heirs of Andrew J. Keating; but that it is true that all of Mrs. Keating-Smith's interest in the trust property, with accumulations and interest, is to be held in trust for Smith, as administrator of the estate of his late wife. It, with the rest of her estate, will be subject to his administration, and upon the termination of the trust, all of her interest will go to Smith, as administrator.

The court does not attempt to decide who are the heirs of Mrs. Keating-Smith, but leaves that to be determined by the Probate Court. The point settled in this action was merely that Mrs. Keating-Smith's right to the trust interest did not terminate with her death.

The estate is a very valuable one.

BRIDE ACTS QUEERLY.

HUSBAND GRANTED DIVORCE.

E. E. Anderson, an employé of the Southern California Railroad Company, before Judge Gibbs yesterday asked for a divorce from Gertrude Anderson. He is a good-looking young man.

Anderson said that he was married in this city on March 27, 1904, and that the next morning his bride told him that she was going to visit her home in Colorado, and that she would return in three months. He protested, but she insisted and went. She has never returned.

Anderson said he sent her a pass at the end of the stipulated time, and some money, but he got the pass back again. Then he had it renewed and forwarded it with more money. There was no result.

The court tried in vain to find out the reason for the wife's behavior. Anderson was granted a decree.

BRESEE SUIT SETTLED.

JURY FINDS FOR DEFENDANT.

After devoting several days to the trial of the damage suit of Mrs. Ada Bresee against the Los Angeles Traction Company, wherein she demanded $20,000 for alleged injuries, the jury in Judge James's court found for the defendant in thirty minutes.

This suit was begun about seven years ago. Mrs. Bresee was out driving with her father-in-law, and near Eighth and Hill streets he turned the horse in front of a car. The case was carried to the Supreme Court and was remanded for retrial.

The court said that Mrs. Bresee could not be held for the contributory negligence of her father-in-law, even though that should be shown. Furthermore, it was shown in the testimony that the Traction car was going at the rate of fourteen miles an hour, while the legal speed at that time was only eight miles. Weighing all of the facts, however, the jury decided against Mrs. Bresee.

HEBER WILL.

WIFE IS SOLE LEGATEE.

Mrs. Alice Heber yesterday filed her petition for probate of the will of her husband, Anthony H. Heber, who lost his life on November 17 in the Goldfield Hotel fire.

The document bears the date of December 20, 1902, and is all in the handwriting of deceased. The estate is valued at $200,000. It includes a large block of California Development Company's stock, and lands at Calexico, Imperial, Brawley and other places in the Imperial Valley.

Mrs. Heber is named as executrix without bonds, and is sole legatee. The legal heirs are the widow and six children.

COURTHOUSE NOTES.

BREVITIES MISCELLANEOUS.

PROBATION REFUSED. Roy Layton is a young man of twenty years who associated with a professional cracksman and was caught burglarizing a place belonging to C. B. Encinas. Yesterday his attorney wanted Judge Smith to release the young fellow on probation, but the court sent Layton to Folsom for three years.

QUARTETTE OF DIVORCES. George E. Wickizer was granted a divorce from Elza Wickizer yesterday on the ground of desertion. Mary J. Reid was divorced from Harry L. Reid because he deserted her and their six children. Ethel Smith was divorced from Edwin F. Smith on the ground of desertion. Bertha R. F. Boyd, who married W. J. Boyd at Pittsburgh in 1900, yesterday was given a divorce on the ground of cruelty.

THE INFERIOR COURTS.

GIRL ANGRY, HURLS CLOCK.

MISS DEE MAKES IT WEAPON TO SETTLE DISPUTE.

Story Told in Police Court but Case Is Continued—Car Company on Trial for Violating Fender Ordinance—Young Man of Good Family but Bad Habits in Trouble.

Mrs. Mattie Dickinson, a pretty little 16-year-old bride, was the complaining witness yesterday in Justice Chamber's court against Miss Annie Dee, who, she declared, had thrown an alarm clock at her during an altercation over the rent of apartments, managed by Miss Dee's mother, Mrs. Margaret Johnson, at No. 737 South Spring street.

Mrs. Maude Boardman, mother of the girl wife, also appeared and championed the cause of her daughter. According to the testimony, the aim of Miss Dee was remarkably good as she succeeded in hitting Mrs. Dickinson with the clock on the forearm, when the alleged victim had raised to guard her face.

Considerable feeling was aroused among the principals in the fight in court and both women apparently would have been willing to swear to almost anything to win the case. Justice Chambers continued the case until Friday morning.

The trouble resulted from an effort of Mrs. Johnson to collect rent which Mrs. Dickinson and her mother thought ought not to be paid. The tenants removed to No. 217 Winston street, where they now live. When they tried to take their effects with them, Mrs. Johnson objected and it was necessary to bring a constable with a writ of replevin before the goods could be moved. This aroused the anger of Miss Dee.

In her wrath, Miss Dee, who, it is alleged, was ill in bed at the time the goods were being taken from the house, arose and sweeping into the hall en deshabille, hurled the clock at the face of her former friend, it was stated. That the beauty of Mrs. Dickinson was not marred was said to be due to her presence of mind in raising her arm.

Car Fender Case.

General Manager T. R. Gabel of the Los Angeles Railway Company and Motorman Horace Clark were in Justice Rose's court yesterday, charged with violating the city fender ordinance. The arguments were lengthy and technical.

The fight, as outlined yesterday, will be against the fender called for by the ordinance. The car company will claim that the ordinance is defective in that it mentions a special fender with which each car must be equipped.

All of the contentions of the prosecution were allowed by the defense. The car company admits having operated cars inside the city limits without fenders, but claims it has a right to do so in that the fenders called for are unsafe for Inter-Urban cars.

Judge Pope represented the car company. Because of the many contentions in the case, Justice Rose will take the matter under advisement and another hearing will be given on December 14.

Young Man Goes Wrong.

Horace Cleveland Ballard, a young man who has fallen into dissolute habits, and who despite his illustrious name confesses to having become addicted to the use of morphine and cocaine, made a desperate plea for mercy yesterday in Justice Austin's court. He was given a sentence of $100 or 100 days in the City Jail, which was conditionally remitted.

"Oh, judge," he said, "just let me off this time. I have been in jail so many times that I'm sick and tired of staying there. Won't you please let me go? My folks live in Denver. I'm only 20, and if you let me go this time I'll go back there and reform. I'll leave today."

The young fellow is well known to the police and was given a bad record by several patrolmen, who went on the stand for the prosecution.

After listening to Ballard's plea, Justice Austin said: "You say you'll go home to your folks and try to reform?"

"Yes, judge," said the prisoner, "I'll go this afternoon, sure I will."

"You are released on your own recognizance until 6 o'clock this evening, and if you are caught on the streets, you will be brought back to serve that sentence, unless you can pay the fine before that time," said the court.

Ballard is probably speeding toward Denver. He has a brother here who, it is said, promised to purchase his ticket home.

IDEAL MINING EXCHANGE PLAN.

PROF. WATTS WRITES OF NEW ORGANIZATION SCHEME.

Confidence, He States, Would Be Revived in Legitimate Mining Companies and Los Angeles Would Become Center of an Extensive Mineral Territory—Meeting Tomorrow.

In a letter to The Times W. L. Watts, E. M., discusses the contemplated organization of a chamber of mines in Los Angeles, a subject which has for some days has been the talk of local mining circles. Prof. Watts writes:

"The general consensus of opinion seems to be that such an institution is really needed, and that it would be of material advantage to the miner, promoter, investor and the business men of Los Angeles; that it would give bona fide enterprises increased facilities for securing capital, guarding the investor against the machinations of irresponsible people and bringing to Los Angeles the trade which is rightfully hers, owing to geographical position and facilities for transportation.

"After perusing the published reports of the preliminary meetings, it appears that the initial objects are about as follows: That if after due investigation a mining enterprise was found to be fathered by responsible people, the mines owned as claimed, and that the ore bodies and developments appeared to be as represented, then the Chamber of Mines would give the promoters of the enterprise a certificate and list the property as eligible; that the precise terms of the certificate would depend upon the extent of technical examination, that the owners of properties submitted to, or the Chamber of Mines would care to have made; that there would be an information department, which would furnish prospective investors reliable data concerning any mines listed by the chamber and furnish information concerning all mining supplies obtainable in Los Angeles; that the conservative principles on which the organization would be founded, as set forth in Mr. King's initial statement, would be strictly followed.

"When we reflect on the immense mineralized areas that are being opened up in California, Nevada, Arizona and New Mexico, and how close will be maritime communication by way of San Pedro with the mining districts which skirt the Pacific seaboard of Mexico for a distance of more than 1000 miles, the importance of an organized effort to place Los Angeles at the head of western mining centers will be appreciated.

"The work seems beyond the scope of a group of private individuals, but to be well within the compass of a body of our representative citizens indorsed by the city of Los Angeles and her business interests.

"Such an enterprise as the one under discussion necessitates cooperation of ideas and effort. It is to be hoped that all who have had an experience along lines within the purview of the proposed enterprise will give the matter consideration and contribute their quota of knowledge, and that our wealthy citizens will not be backward in supporting an institution organized to advance the interests of Los Angeles and the mining districts of the great Southwest."

A meeting for the purpose of effecting preliminary organization of the proposed Chamber of Mines will be held in the Chamber of Commerce tomorrow at 2 p.m.

The Family Physician

The best medicines in the world cannot take the place of the family physician. Consult him early when taken ill. If the trouble is with your throat, bronchial tubes, or lungs, ask him about taking Ayer's Cherry Pectoral. Then take it or not, as he says.

We publish the formulas of all our preparations. J. C. Ayer Co., Lowell, Mass.

LOUNGING ROBES FOR MEN

We have a choice assortment of smoking jackets, house coats and bath robes for men. Ideal for Christmas gifts. And this is the logical time to make your selection—while the showing is complete. Come in tomorrow and examine them.

MATHESON & BERNER
Broadway, Corner Third

Autopiano

Free Library of Music Rolls

Your Piano Taken in Exchange

Sole Agency for the Original AUTOPIANO

BARTLETT MUSIC CO.
231-233-235 SOUTH BROADWAY OPP. CITY HALL

MR. MANI

IF YOU have not yet placed your order for Fall and Winter attire—we suggest that you drop into this store today—and feast your eyes on the handsome array of fabrics—displayed for this season's wearing.

The assortment is still generous. Several cases of nobby suitings—delayed in shipping—opened up today.

Trousers $6 to $12. Suits $25 to $50.

Nicoll THE TAILOR
WILLIAM JERREMS' SONS
350 SO. SPRING ST.

MAMMOTH SHOE HOUSE
AGENTS FOR W. L. DOUGLAS SHOES
BEST IN THE WORLD

We Pay Freight to Nearly All Towns

BRENT'S
710-712-714-716-718 So. Main

Free Delivery To All Nearby Towns

BUY YOUR PIANO at BRENT'S

We sell Pianos at their real value. We charge no interest on any Piano. We sell a beautiful new upright Piano, standard size, excellent finish $245

$1.00 Per Week Payments and No Interest

Specials this week—handsome new upright Piano, has solid oak case $275

No Interest—beautiful new upright piano, has veneered mahogany or quartered oak case $330

NO INTEREST—PAYMENTS to please YOU

$100 Anti-Trust Dresser, Our Price $75

If you want a MASSIVE Quartered Oak Dresser LIKE CUT, we have it at a price that has staggered the Trust. Just the thing to complete that choice bedroom you are furnishing with so much care. In appearance, finish, wearing qualities, it can't be equaled anywhere at the price we are making.

Now is the time to prepare for the Holiday season before your rush for other purchases begins.

Base 24x52, 3 top drawers and 2 large drawers; claw feet; 30x40 French plate mirror; OTHER stores are asking $100.00 for it.

Our Anti-Trust Price $75

Anti-Trust Dressers

PLEASE REMEMBER we have as high grade DRESSERS as you can find in Los Angeles. Also remember, we have all the LOW PRICED styles worth having. If you want pine dressers oak finished, we have them. Small size $5.50. large size $7.75

If you want a good, substantial SOLID OAK dresser, standard size, with fancy shaped 20x24 French plate mirror, we have it $10.75

If you want a beautiful birdseye maple or veneered mahogany dresser, same as cut, with full swell front and handsome French plate mirror, finest construction, and an ornament to any home, we have it, and plenty of them $23.75

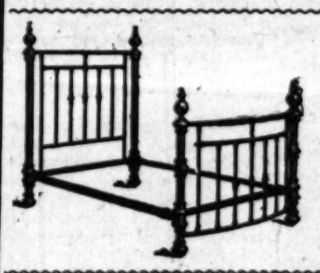

Anti-Trust Brass Beds

Our line of Brass Beds is not equaled in Los Angeles. The prices are 25 to 40 per cent. below the Trust. We ask you to go to ANY store in Los Angeles, get the prices and compare with our prices.

This Brass Bed, like cut, has two-inch posts and three-inch trimmings; has heavy ball bearing castors; comes in three finishes; 3-6 and 4-6 sizes; straight or bow foot. Our Anti-Trust price $27.50

Other Brass Beds, $30.00, $32.50, $35.00, $37.50, $40.00 and up.

Anti-Trust Iron Beds

We want you to know you can buy new up-to-date designs and new colors in iron beds at BRENT'S for less money than you are asked for old styles and ordinary colors elsewhere.

Our No. 833 Iron Bed is a fair sample of our medium priced beds. It comes in all colors. We guarantee all our colors not to fade or tarnish. You must see the bed to appreciate it. Our Anti-Trust price $14.75

Other iron beds, $1.75, $2.50, $3.75, $4.50, $5.00, $6.00, $7.75, $8.50, $9.00 and up to $37.50.

Upholstered Parlor Furniture

We can show you most any piece for parlor you want. Handsome chairs, $3.50, $4.50, $5.00 and up. Divans, $7.50, $8.75, $9.00, $10.00 and up. Fine 3-piece parlor sets, $14.00, $16.00, $17.50, $20.00 up to $175.00.

Anti-Trust Prices Save You 25 Per Cent to 40 Per Cent

MR. HIGH RENT—Well, young man, how do you expect to get any trade on that side street? Why, I could put your store inside of mine.

MR. FIFTH STREET DEALER—Oh! you have no monopoly, though you look it! I happen to know your showy place costs you $1600 per month, while my rent is only $116. "16 to 1" won't work out, you know. If I can get your prospective customer to my store, it's good-bye to your big profits.

We are one of the latest additions to the mercantile line in Los Angeles making

PIANOS

our specialty, employing all the modern tactics to gain advantage in buying our stock. Our ability to pay spot cash and buying in carload lots! Our location just over the line of high rents; hiring no high-priced salesmen, make it possible to mark every piano in plain figures at prices from $75 to $150 less than high rent dealers ask.

The financial standing of this firm is backed by $150,000 worth of Los Angeles real estate, thus enabling us to extend liberal credit to you. Our terms are as easy as any in the city. Our line of pianos are bought direct from the various factories, and include such celebrated makes as

Bush & Gerts—Vough—Poole—Ernest A. Tonk

all of which possess real merit in their respective grades. We also sell several different makes of

Interior Player Pianos

If you will call upon us you will fully realize what the "one right price" really means.

We have several used pianos of well known makes, taken in exchange as part payments on new pianos. One "Weber" parlor grand, one "Vose & Son" upright, one "Behning," walnut case, like new, one "Chickering," with a fine tone.

GEO. K. DARLING CO.
413 West Fifth Street

THE TIMES-MIRROR COMPANY

H. G. OTIS....President and General Manager.
HARRY CHANDLER.....Vice-President and Assistant General Manager.
MARIAN OTIS-CHANDLER..Secretary. ALBERT McFARLAND..Treasurer.
PUBLISHERS OF

Los Angeles Daily Times

Daily, Weekly, Sunday, and Weekly Magazine. Vol. 40, No. 177. Founded Dec. 4, 1881. Twenty-fifth Year.

EVERY MORNING IN THE YEAR.

NEWS SERVICE:—Full reports of the Associated Press, covering the globe; from 8000 to 12,000 words transmitted daily over more than 20,000 miles of leased wire.
TERMS:—Daily and Sunday, including Magazine Section 75 cents a month, or $9.00 a year; Daily, without Sunday, $7.50 a year; Sunday, $2.50; Magazine only, $2.50; Weekly, $1.50.
TELEPHONES:—Counting-room, Subscription Department, Editorial Rooms, City Editor and Local News Room, Sunset Press 1; Home ask for THE TIMES.
AGENTS:—Eastern Agents: Williams & Lawrence, Tribune Building, New York; 1324 Marquette Building, Chicago; Washington Bureau, 44 Post Building, telephone 2347 Main, where the latest copies of The Times may be consulted. San Francisco office, Midway Building, 77½ Market street, between Third and Fourth.—J. H. Libbey, Representative.
SWORN CIRCULATION:—Daily net average for 1896, 18,901; for 1897, 19,258; for 1898, 26,121; for 1899, 25,731; for 1900, 26,738; for 1901, 28,448; for 1902, 30,930; for 1903, 30,546; for 1904, 37,702 copies; for 1905, 42,150. Sworn daily average for every day of the first six months of 1906, 51,594 copies; Sunday average for same period, 71,320 copies.

Yesterday's Regular Edition 44,920

THE TIMES has a larger regular bona-fide circulation than any local rival. It circulates widely among the intelligent, industrious, substantial, forehanded classes. The greatest volume of business advertising, the finest display, the best classifications, the largest results to advertisers.

Offices: Times Building, First and Broadway.

Entered at the Los Angeles Postoffice for transmission as mail matter of the second class.

PART II: EDITORIAL, LOCAL AND BUSINESS SECTION

FOR MAYOR,

DR. WALTER LINDLEY.

Independent Republican Nominee.

Pen Points

Let us hope that we will all feel as well after the turkey as before.

Today it is to thank the God of Nations for the country He has given us.

Lee Gates might stand for something if he would only stand long enough.

Mothers of boys, what are you doing to pay the debt you owe to Walter Lindley?

It is now becoming clear that Senator Tillman has a bad heart as well as a bad tongue.

The negroes are in a minority in this country, but not nearly so much so as Ben Tillman is.

Wonder if Tillman would fly into a rage today if he were offered a little of the dark meat of the turkey.

After being in Boston for a while Commander Peary may wish to get back to the North Pole to warm up.

"To hell with the law," shrieks Old Pitchfork. And yet he holds undisputed a seat in the United States Senate.

Old Pitchfork Tillman is to be pitied, after all. He makes more bad hours for himself than he does for any one else.

We say it with regret, but it is nevertheless a fact, that while some men preach a square deal they practice a way of the gold deal.

It is worth something to some men to be candidates for office if only to get their pictures tacked to a telephone pole.

A man has given $100,000 to Northwestern University, and doesn't want his name mentioned. Miracles have not yet ceased.

Among his other accomplishments along the same line, it is now seen that Tobias Earl is a card sharp—postcards, of course.

We trust that the reference to "accustomed places of worship" contained in the Thanksgiving proclamation will about fit everybody.

On the other hand, Tobias Earl can claim in his own defense that in appearing before the public as a juggler he is assuming no new role.

The whole explanation of the death of Stanford White resolves itself into the theory that he was simply a victim of the chorus girl habit.

It is announced that a New York Congressman has gone into the vaudeville business. But being a Congressman, was he not already in it?

When last heard of the Democratic City Central Committee was putting forth a superhuman effort to land the bald-headed vote for Arthur Harper.

The claim of the American negro that he has a right to defend himself from insult cannot be gainsaid by any other American who claims the same right.

The birds take new wives every spring. Maybe this is the reason why some men who do pretty much the same thing are also sometimes referred to as birds.

While it is conceded that Tobias Earl controls absolutely the squeak and squirt vote, it has been learned that it isn't large enough to do Lee Gates much good.

A correspondent writes asking this question: "What kind of a newspaper is the Los Angeles Express, anyway?" Well, it is a cross between a squeak and a squirt.

One difference between Lee Gates and some other politicians is that Lee wets his finger to catch the wind, while the "some others" wet their whistles to get their wind.

In the words of the celebrated orator whose name just now escapes our recollection, Mr. Harper will be "butchered to make a labor-union holiday," or words to that effect.

In its efforts to steal the earth, the Standard Oil Company overlooked the fact that those fellows up in Oregon and Washington were doing the same thing at the same time.

That Senator Tillman has negrophobia in its most violent form can easily be seen by those who take the trouble to watch him when he talks. He froths at the mouth, actually.

It seems that the recent meeting of the ministers of the gospel threw cold water on the Prohibition candidate for Mayor. But, strange to say, the Prohibitionists are not pleased about it.

It would really be a fortunate thing for the public if something terrific would happen to crowd out the Thaw-White nastiness that is now again about to be dumped into the newspapers.

COME, LET US REJOICE.

This morning the skies that bend over all the Great Southwest are radiant with brilliant sunshine. The first great rain of the season has fallen, washing the atmosphere clear of every impurity, and every breath we take today is like quaffing the wine of life. It sets coursing through our veins vitalized blood that carries good health to every fibre of our being.

A month ago the people of this country were called upon to determine by their votes whether the conditions should be maintained which for ten years have made for industrial progress and universal prosperity or whether a dangerous change should be initiated, once more an experiment in old and exploded governmental policies which always results in industrial ruin. The high intelligence of the mass of the people proclaimed for a continuance of the conditions under which we have been so blessed for a decade. The triumph in the State of New York of right principles over a dangerous candidate (whose propaganda is radical anarchy in its final analysis) is a triumph for which we all ought to lift up paeans of thanksgiving to heaven this morning.

The radiant skies of Southern California are typical of the conditions that prevail among all our people in their business and in their home life. Never before in any epoch of the world's history under any form of government on any spot upon the earth's surface have the mass of the people with so few exceptions enjoyed so much prosperity as has blessed us during all these past years.

With the dawn of the new year the great army of clerks employed by the immense corporations of our modern times will enjoy the benefit of a 10 per cent. increase in wages granted voluntarily by the managers of these great industrial corporations. This is particularly a thing for us to be thankful for. These men have been faithful, loyal, never tiring in the performance of their duties. They never strike, their hours of toil are never done while there is another stroke of work necessary to be performed, and they work overtime when necessary and often all day Sundays. They do it cheerfully, uncomplainingly. There never was an act of higher justice than this move of the great corporations giving these clerical employes this voluntary advance.

Here in Southern California a wonderful orange crop has just been marketed, returning to the growers a mint of money. These orange growers have their sleeves rolled up again, ready to plunge into the picking and marketing of a new crop, having closed up the old one a month ago. In the other parts of the country the wheat crop, the corn crop and the cotton crop are all bumpers, the fifth or sixth such garnered by the farmers, season after season consecutively.

No American should permit discontent or envy to find lodgment in his heart today. If he has been industrious, provident and sober he is better off than he was a year ago, and barring inevitable misfortunes and chance, better off than he was in all the course of his life before. Taking us as a people in a mass, we are vastly better off than any of our brethren on the face of the earth today, or than our ancestors in any past generation. With peace, plenty and prosperity reigning supreme in all parts of our common country, the duty of the hour is to be so contented with our lot that thanksgiving will prove not a task but a spontaneous outpouring of our natural feelings.

By the way, those of us who have everything that we want, or at least everything that we ought to want, should not forget that there are unfortunate people even in this great city this Thanksgiving Day. Perhaps their misfortunes are of their own making, perhaps they are not. That makes no difference for today at least. Criminal, pauper, every man, woman and child in the city of Los Angeles should be provided with a Thanksgiving dinner, this day. The man who enjoys his own abundance and forgets his less fortunate fellow-man is not likely to find much spirit of Thanksgiving in his own heart. If he will give at least enough to furnish an abundant meal for one person in want, he will find his own heart overflowing with a spirit of thanksgiving.

Stanley Wilson is not "cutting into" Arthur Harper's vote. He is simply

THE SLIME-WALLOWERS.

It is not to be wondered at that public indignation has been so thoroughly aroused during the present municipal campaign over the nauseating antics of the slime-wallowers. It was thought that we were long ago done with that sort of nastiness, so emphatically has the stamp of the people's condemnation been placed on it in the campaigns of the past.

It is out of all reason that just because a man is a candidate for a public office he must be subjected to the vile abuse of scandal-mongers, liars and mud-slingers.

Here is Dr. Walter Lindley, who has been a respected and well-beloved citizen of Los Angeles for more than thirty years. A man who has spent his life in doing good. A self-sacrificing and unselfish man. All his efforts have been directed to the upbuilding of the community and the uplifting of its inhabitants, especially the young, for whom he has performed almost miracles of goodness. He was nominated for the office of Mayor, and just because of that, a little coterie of personal enemies who have imaginary grudges against him emerge from the slime in which they habitually wallow, and proceed by the most disgusting and devious methods to attempt to blacken his character and ruin him for life.

As might have been expected, these villifiers readily found one of their own ilk, who owns a newspaper, to join them in their unholy crusade, because he also had a personal grudge against Dr. Lindley.

The thing is nothing short of damnable. Everybody knows that Dr. Lindley is one of the best of men—famous for the works of charity and mercy he has performed. If there is a man on the earth who ought to be exempt from the hatred of the slime-wallowers, it is he.

No wonder, indeed, that the public is indignant. No wonder that the decent, fair-play loving people of Los Angeles have resolved to end this sort of villainy, once and for all, by rolling up for Dr. Lindley, next Tuesday, one of the largest majorities ever given a candidate for office in the history of California politics.

THE LINDLEY TIDE.

The tide is now setting overwhelmingly toward the election of Lindley, as the shrewdest political observers of all personal preferences are free to state.

Yesterday witnessed the climax of the campaign. The demonstration of candidate Gates's weakness in a signed letter from his own employer; the overwhelming exposure of the despairing state of mind of Gates's backers which led them into the perpetration of a "test vote" fraud of the rawest sort in order to make a poor showing for their man; the evidences of the waning of the Harper movement—all these indications were capped by the magnificent outdoor rally for Dr. Lindley, a wonderful expression of sentiment—the grandest political outpouring witnessed in Los Angeles for years.

The impact of this wave of events was tremendous. It was felt in all quarters. The Evening Express accentuated it by its loud scream of grief. It was a great day for Lindley.

The doctor has made a marvelous campaign. He is the best campaigner the city ever produced, even beating that little wizard, Snyder. His physical resources are on a par with his mentality. He is a giant in psychical strength. His cleverness and solid sense embrace each other.

Such a man is a winner. His competitors are not in the same class. The people have found out who of the four leaders leads all the others. They will choose Dr. Lindley as their Mayor. Wilson is the candidate of a class. Gates is the candidate of a class. Harper is the candidate of a class. Lindley is the candidate of the mass.

X, Y AND Z IN PROBLEM.

There are more unknown quantities in the problem to be solved by the votes of the people next Tuesday than ever known here before. There are not given sufficient data up to the present time to eliminate several of these unknown quantities.

Yesterday morning The Times pointed out for the guidance of conscientious voters the immovable facts established by the campaign at its present stage. Briefly recapitulated they are:

Dr. Lindley's ability to perform the duties of the office, an ability conceded to be higher than that of any of his competitors.

Dr. Lindley's established integrity of character.

The more consolidated condition of the Lindley vote as compared with that of his competitors, which is broken into so many fragments.

The apparent certainty that Lindley is the only one of the three worthy candidates with following enough to defeat the one candidate whose election would be an awful calamity.

There are as many unknown quantities in the problem as there are those of known value. It is quite as important that the intelligent and patriotic voters should understand and weigh these uncertainties as it is that they should so know and treat the certainties.

There is the uncertainty as to how many votes will be cast next Tuesday. There are over 53,000 possible votes as shown by the enrollment.

That the vote will be large is to be presumed by the presence of six candidates for Mayor in the field, all of them making a very active and persistent canvass for votes.

Where the actual vote cast will stop, at probably 30,000 and possibly 40,000, or even more, is one of the most disturbing unknown quantities in the problem.

There are 12,000 more voters on the register than at the municipal election two years ago. Accounting for the departure from the city and deaths, it is a fair presumption that there are not less than 15,000 voters registered for the election next Tuesday who have never yet taken part in a municipal election. The alignment of these new voters is another unknown quantity impossible to eliminate.

The presence of the non-partisan candidate in the field and also of the union labor nominee constitute another unknown quantity whose value will not be known until the votes are counted next Tuesday night.

In the last election for Mayor the Republican candidate, a man little known in politics, obtained out of less than 30,000 votes cast about 14,000 over an exceedingly popular Democratic competitor who had performed the duties of the office of Mayor for many years in a manner generally very acceptable to the public, and whose vote was in this instance only about 11,000.

With a straight contest between a Republican and a Democratic candidate next week there is no doubt in the world that the Republican vote would show an exceedingly greater plurality over that cast for the Democratic candidate than was the case two years ago. Figuring all the elements obtainable as to the alignment of the voters of Los Angeles in such a case as here supposed, the straight Republican vote would hardly be less than 20,000.

The labor union vote is perhaps the most utterly unknown quantity in the problem. These people have more money than any other political organization trying to elect a Mayor. They are fanatical in their enthusiasm and they have as guides managing the campaign seasoned, experienced, skillful, unscrupulous politicians who know every trick there is in the trade. They have a band of fanatical women making a house to house canvass and by personal interviews begging votes for their candidate. How the labor union organizations will line up on election day no person can foresee. There are in these organizations many intelligent, sober and industrious men who own their homes and who never have taken much stock in the propaganda of their orders. They have been generally Republican. They are so today and will so vote next Tuesday. The vote for Stanley B. Wilson may be a surprise either one way or the other. From all indications the surprise is going to be in its exceeding strength.

The Democratic vote as indicated by that given two years ago to M. P. Snyder, (who by the way received the votes of a great many Republicans,) will show a sensational falling-off when the Harper vote is counted next week. All the other candidates will draw away multitudes of votes from Arthur C. Harper. Wilson's votes will be made up mostly of the worst elements of the Democratic party who have always been hidebound in their allegiance. On the streets you meet in a casual canvass more Democrats proclaiming their intention to vote for Gates than you do Republicans. But here again are unknown quantities, impossible to eliminate except by the counting of the votes, and whose values can only be guessed at until the actual figures are seen.

A significant fact in the situation is that the gambling fraternity, who make the most cold-blooded and the most nearly accurate estimate of the probabilities, are all apparently persuaded that Lindley is the winner. These sporting people are ready to stake very large sums of money on the Republican candidate and there is scarcely a dollar to be had in a stake on any other candidate in the field.

Now we have tried with sincerity to place before the voters of the city the facts that seem immovably fixed in the problem and also the many and great uncertainties. There is one lesson to learn from both the facts and the uncertainties combined. That is to take no chances in the direction of permitting Stanley B. Wilson to spring a sensation upon us on election day which would be stunning not only to our sensibilities but to our industrial peace and to the continuance of our prosperity.

It would seem as if it were a conclusion that no intelligent and patriotic person could escape that the one consideration is so to vote as to defeat the ambition of this dangerous candidate for Mayor; and it seems quite as evident that the only way to make this absolutely sure is for the intelligent, peace-loving and patriotic voters of the city to give their suffrages to Walter Lindley, a man absolutely qualified by the concession of even his enemies, a man absolutely honest by the opinion of all the thousands of people, and a man who by the consensus of opinion on the part of the shrewdest politicians in Los Angeles has the largest apparent following.

THE M. & M. ASSOCIATION.

The Times trusts that events will prove the untruth of the reports that the M. & M. Association is dabbling in politics, or that if these rumors are true, the association will make haste to get out of the muss. This association has been of great service to this community in many ways and The Times has taken pleasure in co-operating with it for the general weal. Nothing is more certain, however, than that if the association is betrayed by any of its officers or leaders into taking a hand in the political game, the potentiality for good will be ruined. The Los Angeles Chamber of Commerce has maintained its great influence by consistently staying out of politics. A commercial association should always eschew political embroilment. To take up the cudgels for a candidate is foreign to the purpose of such an association and must make a breach in its ranks never to be healed. Let each one of the members go his own way and let caucusing be avoided—that is the correct rule for a purely commercial body.

If any candidate in the local field deserves election it is Mr. Yoakum, the Republican nominee for the Council in Ward Six. Mr. Yoakum has signalized his ability and fidelity in the public service and has the esteem of all who know him. The malicious Non-Partisan boss, Lissner, is fighting him; but he will get the bulk of the Non-Partisan votes in the ward. And so will Dr. Lindley, by the way.

WHY WE SHOULD BE THANKWUL.

BY WALTER J. BALLARD.

We should be thankful to Almighty God for all the way in which He has led our nation during the one hundred and thirty years of its eventful history. We should be thankful that, in spite of the agonies of the Civil War, we are today a united people, knowing no East, no West, no North nor South, but one in heart and purpose from New England to Porto Rico, and from New York to the Philippines.

We should be thankful that the Stars and Stripes is the most widely-honored of any flag on earth, as it symbolizes liberty's beckoning hand to the oppressed and overladen peoples of other lands.

We should be thankful that the instance has yet to occur when "Old Glory" shall be lowered to a foreign foe on land or sea.

We should be thankful that our national wealth has grown from "faith, hope and courage" in 1776 to "faith hope and courage" and one hundred and six thousand millions of dollars in 1906.

We should be thankful that our foreign commerce has grown from nothing to more than three thousand millions of dollars a year.

We should be thankful that we have a President, loved of all men, who dares to do right though the heavens fall.

We should be thankful that we have a Root for Secretary of State, a Taft for "Secretary of Peace," and able men at the head of each department of our great government.

We should be thankful that we have in our national treasury over six hundred million dollars more than sufficient to pay off, if we so desired, our entire interest-bearing public debt.

We should be thankful that we have a navy which, ship for ship, is the equal of any other navy in the world, and an army which, small as it is, is commended by the world's military men.

We should be thankful that we have in our free public schools, our academies, our private schools, our colleges, our normal and training schools, our universities, and our other educational institutions, nearly twenty-five million pupils and students—more than one-fourth of our entire population.

We should be thankful that today hundreds of thousands of school children in the Philippines, Porto Rico, Hawaii and Alaska are singing the songs of thankfulness and freedom in our mother tongue.

We should be thankful that the valleys and hillsides of these lifted-up countries, as well as of our own, are dotted all over with schoolhouses, churches and chapels in each of which the providence of God and the lesson taught by the Prince of Peace are recognized.

We should be thankful that year after year the teeming womb of nature fills our land with glad harvests, our factories with raw materials, and our banks with gold.

We should be thankful that our yearly output of manufactures has increased from nothing to seventeen thousand five hundred millions of dollars.

We should be thankful that in every emergency American courage has risen to the task, American resources have met the call, and American endeavor has accomplished the result.

We should be thankful that the proudest boast we can make at any time, in any place, and under any circumstances is, "I am an American."

We should be thankful that we are citizens of that land of which Henry Russell sang, as the English emigrants left their native shores,

"To the West, to the West, to the land of the free,
Where the mighty Missouri rolls down to the sea,
Where a man is a man if he's willing to toil,
And the humblest may gather the fruits of the soil."

And particularly in Los Angeles should we be thankful that our lines are cast in pleasant places; that our city has no superior in this or any other land; that our prosperity is unprecedented; that our prospects for future good cannot be estimated; and that our climate and our sunshine, our flowers and our fruits, render us the envied of the world.

MEN AND THINGS OVER THE SEAS.

Baroness Von Sternburg.

Baroness Von Sternburg, wife of the German Ambassador, loves filmy laces and tissues for evening and home wear the year round. The Baroness, who has soft auburn hair and dark blue eyes, has a fine assortment of organdies and fine linens, embroidered and befrilled. She seldom wears woolen goods or heavy silk, even her carriage gowns being of lawns and chiffons, lined to the proper warmth for the American climate. One of her newest costumes is of pale blue organdie, lined with pink moire, and on the skirt are folds of pale blue satin ribbon, embroidered in moss buds and leaves. Ruffles of yellow lace finish the hem and the waist is a mass of white embroidery, with a high [illegible] low plush caught with [illegible] lets, back and front. [illegible] pers with jewshed [illegible] needed touch to this [illegible] it she usually carries a [illegible] of yellow roses.

The Empress' Pearls.

It is not generally [illegible] Dowager Empress of [illegible] finest collection of [illegible] The pearl, being the [illegible] Manchu dynasty, is worn [illegible] ager Empress more than [illegible] jewel. In the diadem worn over her straight, black [illegible] gem of great beauty, [illegible] ing pearl," from which [illegible] are supposed to radiate. [illegible] also owns a coat or [illegible] short length below the [illegible] woven of pearls and [illegible] of jade.

Bank of England's Cash.

While the Bank of [illegible] it a point to never [illegible] cumstances relinquish [illegible] or to refrain from the [illegible] those who have defied [illegible] slightest degree, being [illegible] be, to spend thousands [illegible] order to capture and [illegible] who have robbed it of [illegible] shillings, the Rothschilds [illegible] rule never to appeal to [illegible] to the police in such [illegible] course, they are, like [illegible] banker, occasionally the [illegible] dishonesty, but neither [illegible] the public ever hear about [illegible] This has always been [illegible] the heads of the bank [illegible] body would have learned [illegible] that the estate of the late [illegible] Nathaniel Rothschild of [illegible] been defrauded of many [illegible] crowns by Julius Schmidt, [illegible] most trusted employe [illegible] of Rothschild, had it not [illegible] fact that the man had [illegible] credible impudence to [illegible] firm with proceedings for [illegible] sal, expecting, apparently, [illegible] sire of the Rothschilds [illegible] toriety at all cost would [illegible] to make still further [illegible] fices in order to secure [illegible] In this he has been disappointed, [illegible] his frauds were revealed, [illegible] course, instantly dismissed [illegible] legal advisers of the firm [illegible] urged them to prosecute [illegible] against the man. But [illegible] extent of the defalcations [illegible] mined to adhere to the [illegible] rule of their house not to [illegible]

OCTOBER CIRCULATION OF THE TIMES

The following are the statements of the circulation of The Times for October, 1906:

STATE OF CALIFORNIA, County of LOS ANGELES, ss.

Harry Chandler, Assistant Business Manager of the Los Angeles Times, being duly sworn, declares upon his oath that the following is a true and correct statement of the number of copies of said newspaper for each day of the month of October, 1906:

	OCTOBER, 1906
1	44,130
2	42,150
3	44,080
4	44,000
5	44,500
6	44,360
7	60,000
8	43,710
9	44,410
10	44,470
11	44,060
12	44,140
13	44,000
14	60,000
15	43,960
16	44,020
Total	[illegible]

The average circulation for the month of October, 1906, was [illegible]

The average circulation for the corresponding day of October, 1905, was [illegible]

Showing an average [illegible] over the corresponding month of 1905 of [illegible]

HARRY CHANDLER,
Assistant General Manager.

Subscribed and sworn to before me this 1st day of November, 1906.
[Seal] [illegible]
Notary Public in and for the County of Los Angeles, State of California.

A. L. Lennis, being duly sworn, says: That he is and has been for the past year assistant of Circulation of the Los Angeles Times; that the above and foregoing statement of the circulation for the month of October, 1906, is correct, and shows the actual number of copies of each issue of said newspaper printed for each day of the month.

Superintendent of Circulation.

Subscribed and sworn to before me this 1st day of November, 1906.
[Seal] [illegible]
Notary Public in and for the County of Los Angeles, State of California.

E. K. Dolphin, being duly sworn, says: That he is and has been for the past year foreman of the pressroom of the Los Angeles Times; that the above and foregoing statement of the number of copies of each issue of said newspaper printed each day of the month of October, 1906.

Foreman of the Pressroom.

Subscribed and sworn to before me this 1st day of November, 1906.
[Seal] [illegible]
Notary Public in and for the County of Los Angeles, State of California.

Novelties
IMPORTED
CANDLES
CROSSES, CRUCIFIX, ALTARS, BOOK RACKS, CALENDARS, LETTER SEALS, MATCH HOLDERS, JEWEL CASES, CIGAR [illegible], STAMP BOXES, UNUSUAL GIFTS
At Reasonable Prices
MONTGOMERY
JEWELRY
Spring Street

PIANOS
FITZGERALD
113 So. Spring

Why pay $1 a week when we sell [illegible] quality pocket reading lenses [illegible] will fit them [illegible] filled frames, [illegible] $1.00; assortment [illegible] No extra charge [illegible]
$1.00
FLEMING

Trustee Property No. 2
Located at 424-428 South Broadway.
59x155 Feet.

The Trustee Company is erecting a modern, steel-frame office building upon this property and is dividing the ownership into Unit-Interests which will be sold to investors in any amount. These Unit-Interests will bring large rental returns and increase value results to each will be in proportion to the amounts invested.

Large rental returns and increase value certain.

Call at our office or write for a full explanation of the Unit Ownership System.

THE TRUSTEE COMPANY.
Cor. [illegible]
357 South Spring Street.

MUSIC AND THE STAGE.

Last night's music drama was the one operatic smile of the season. The tuneful "Barber of Seville," which is heard once in a score of years in the average American city, was the comedy in revival.

The production was a laughing success, and the healthy Rossini story—suggesting the portly humors so well exemplified in the ample person of the jolly and fluent composer—was apparent even through the clouding enunciation of a strange language.

In brief, last night's play is comparable directly to "Don Pasquale," which was so delightfully given at the Mason Operahouse last winter by Henry Russell. Having less of vocal brilliance, it had more elements of comedy, and the spirit of fun was maintained to the very close of the play. In fact, in "The Barber" the joke reaches its limit only in the last moments of the final act. The comedy element is climatic, and the humorous situations have been built, one upon another, by a fine master of laughs.

The pompous and elephantine Bartolo found an ample impersonator in Bergami, who, through a sparsity of comedy in opera, has had but small chance for personal exploitation during the local engagement.

Don Basilio, pedagogic and ever-ludicrous, was represented with equal fidelity by the resourceful Canetti, who not only has a resonant voice, and the manners of a grand singer, but a very subtle and contagious sense of the absurd. Who, seeing the sanctimonious, bewhiskered face and gigantic poke hat of this uproarious Basilio coming through the door, could restrain from a laugh or afterward easily forget the sight?

Salvaneschi, as the Count of Almaviva, partook of the enjoyment with a very sensible sharing; sang his music in a graceful voice—though without the brilliance of execution which has previously distinguished his work, perhaps on account of a slight cold—wore elegant and harmonious costumes, and supported the dramatic needs of the role with decided histrionic intelligence.

Tromben was as merry a Rosina as one might wish to find. The curl of her lip, the sparkle of her eyes, the toss of her head, the saucy inflection of her voice—all these were good character bits that made her impersonation absolute. In vocal expression she was fluent as ever, coming out of her coloratura encounters with facility and good effect. Though the timbre of certain high notes is thin and sometimes almost shrill, her work as a whole is not unpleasant.

Perhaps to Pacini as the barber, Figaro, the biggest honors of the evening went. Pacini's voice was never heard to better advantage, and the frequent music allotted to him proved his voice amply—if never before—of resonant placement and beautiful quality. Then, too, Pacini is no wooden figurehead, but a very good actor, and his jollity and gaiety put a final touch of success on almost every scene.

Tromben, in the long and frequent recitatives that abound in this comedy-opera, exhibited more familiarity with the traditions of the work than any of the other singers.

Only a small audience witnessed "Il Barbiere"—which was a pity, on account of the exquisite fluency and light, inspirational beauty of the music, and the rare opportunities at which it is heard in America.

Tonight the new "Chopin," of Orffice, will be repeated.

WOMEN'S CLUBS.

Art Loan Exhibition.

Plans are now completed for the art loan exhibition, arranged by the Ruskin Art Club. Many valuable pictures are in the hands of the committees, and the grand opening will occur Wednesday evening, when the ladies in charge will be present in their prettiest gowns to welcome the visitors, and music and other features will make it somewhat of a society occasion.

Miss Letha Lewis, who is the head of the Soliciting Committee, has been quite delighted at the interest displayed in the exhibit by the art lovers of Los Angeles, many people lending their chief treasures to be hung.

Among the contributors of valuable canvases are: Dr. West Hughes, who has sent eleven pictures in all, one being a Corot, another a Mauve, another a Duprey, with one of Keith's. Mrs. A. C. Balch has loaned several of the rarest works of all, some of them having been exhibited in company with Whistler's. T. E. Gibson has sent an old Italian master. William M. Van Dyke has loaned three of the best representatives of the Holland school. Miss Wills has sent a David Tennier; Mrs. Stilson, a Howe, and Mrs. J. D. Hooker a portrait of her father, by Yates, while Max Kuehnrich has loaned several from his fine collection.

All the members of the club have been giving time and thought to the project in the interest of true artistic appreciation, the chairmen of the various committees being: Miss Letha Lewis, Soliciting Committee; Mrs. N. P. Conrey, Catalogue Committee; Mrs. A. E. Wadleigh, Printing Committee; Mrs. W. S. Bullis, Ticket Committee; Mrs. W. S. Dixon, Sculptural Committee; Recording Committee, Mrs. W. H. Bradley; Announcements Committee, Mrs. Frank B. Long; Decoration Committee, Mrs. Alexander Caldwell; Express Committee, Mrs. D. C. Barber; Insurance Committee, Mrs. S. B. McLenegan; Doorkeeping Committee, Mrs. J. E. Crandall.

The lesson at the Ruskin Art Club yesterday morning was led by Mrs. Frank B. Long and Mrs. W. S. Daniel. Mrs. Long spoke first of the Palace of Versailles, containing, as it does, the history of France, and the beauties of the surrounding park. Mrs. Fay told of the Cathedral of St. Denis, which has been a place of worship for 1000 years, while Mrs. Daniel related the story of Fontainbleu Palace and park, scenes of great historical events.

A most delightful speaker of the morning, Mrs. George T. Winterburn, author of a volume on California history, which is now used as a text-book throughout the State, and a former student at Sarbonne, in Paris, entertained the members with a talk on prehistoric man.

An interesting part of the morning session was the reading of a letter from Miss Fannie Duvall, a local artist of wide reputation, who is now in Paris. The letter was written to Miss Wadleigh of the Ruskin Art Club, and told of a visit to the atelier of Frederich Macmonnies.

Mrs. Caroline Severance sent a present of her book, "The Mother of Clubs," to the club.

Cosmos.

The Cosmos Club held a delightful meeting yesterday afternoon, Mrs. Emma Greenleaf's lecture, entitled "Those Tudors," proving especially entertaining and instructive. The next meeting of this club, on December 12, will be devoted to a musical programme, which has been arranged with great care.

Friday Morning Programme.

The following subjects will be taken up by the Friday Morning Club in next month:

December 7—Book Committee. Recent books; discussion conducted by the Book Committee. Postponed from November 23.

December 14—"A Month of Mexico," Dorothea Moore.

December 21—"The Pastoral Phase in French Literature." A morning of story-telling. Miss Blanche Leviele. Luncheon. Informal merry-making in the afternoon.

December 28—"William Dean Howells and His Books," Margaret Collier Graham.

The Averill.

The Averill Club met Tuesday with Mrs. C. E. Bacon of No. 131 North Breed street. Quotations were given at roll call, after which current events were discussed. Miss Hanson gave two fine piano solos. Mrs. Larson read a paper on Sweden, which not only gave an instructive account of the country and its people, but was full of her childhood recollections, which added much to the interest.

Mrs. Averill, in charming fashion, reviewed the book, "The Wood Carver of Limpos," after which refreshments were served.

The Averill will meet December 4 with Mrs. Stanage, No. 802 West Washington street, and December 11 and 18 with Mrs. Clampitt and Mrs. Johnson, No. 1622 Rockwood street.

"ARIZONA BILL" CRUEL?

Head of "Happy Family" Gathered in on Account of Tortured Guinea Pigs.

William A. Gray, who used to be "Arizona Bill" at the Chutes, is the center of attraction in a cruelty-to-animals case which will come up today in Police Court. According to two laboring men, Gray's place at No. 314 East Fifth street, near San Pedro street, is a torture chamber for a so-called "happy family" on exhibition in the windows.

The "happy family" includes a monkey, a coon, two or three guinea pigs and a number of white mice. In the parlance of the street, the guinea pigs were the "fall guys" of the combination. The monkey amused himself decidedly at their expense. The coon did the same. Then when the monkey took a turn at abusing the coon the latter took it out on the guineas. As a result mortality was great among them and Gray, according to neighbors, was constantly buying new ones.

Two laboring men went to the office of the City Prosecutor late yesterday afternoon and found Guy Eddy, to whom they told this. They said that when they had complained to Gray, the erstwhile "Arizona Bill" told them he would "punch their jaws" if they didn't get out. They swore to a complaint on a cruelty-to-animals charge, and a warrant was issued for Gray. That individual says he will prosecute the two complainants today on a battery charge, alleging that they struck him. Gray deposited $25 bail when arrested by S.P.C.A. Officer McSweeney.

Eyes Inflamed by Dust and Smoke?
Murine Eye Remedy, Soothes And Quickly Cures. All Druggists And Opticians. 50c.

HF THE MARK OF GOOD CLOTHES
KNOW US FOR BEST VALUES

CLOSED

Good and tight all day today and if our luck holds out, we will have Turkey and cranberry sauce before the day is over, and we wish our friends and patrons the same with plenty of dressing. If there's any other dressing needed, come in tomorrow—we'll fix you up.

Harris & Frank (Inc.)
LEADING CLOTHIERS
353-361 South Spring Street

Store Closed Today
Buy Shoes Tomorrow
C. M. STAUB SHOE CO.
Broadway, Corner Third

Rubidoux Chocolates

Bishop's Rubidoux chocolates are made of the freshest and best materials obtainable—always pure and fresh—always delicious and sure to satisfy that longing for GOOD chocolates.
Fancy packages—all sizes from 35c to $3.50

C. H. Hayashi Drug Co.
352 SOUTH SPRING—Cor. FOURTH
S. F. Bothwell, Pres.
H. M. Newlon, Secy.

The Robinson Company
Down Dry Goods Store
235-237-239 SOUTH BROADWAY

Store closed—Thanksgiving Day.

Corset Sale Tomorrow

Half and More To Be Saved

Here's the best we've been able to give corset wanters in years. Several to-be-discontinued models in the "Bonton," "Royal Worcester" and "Kabo" corsets at half and less.

$5 "Bon Tons" in long-hip-high-bust-self-reducing models at $2.50; white only.

$4.50 black Bon Tons in high and medium bust and medium hip, at $2.25 each.

$6 Satin Ribbon Girdles at $2; in black and a few in pink, white and blue.

Several broken lines of $2.50, $2 and $1.75 Royal Worcesters at ninety-five cents.

Some $5 and $2.50 short corsets at ninety-five cents.

A few $2 Royal Worcesters in a long-hip-high-bust model at $1.25; white, drab and black.

$3.50 "Kabo" corsets in low-bust-long-hip models, made of light and dark broche, at $1.25; these have garters attached.

Misses' $1 "Ideal" waists in odd sizes at 25c each.

Of course, none of the above are in a complete range of sizes—but you are sure to find your size in one model or another.

Big lot of dollar corsets made by the Royal Worcester people---Princess models included, at forty-five cents.

(REAR OF ANNEX)

White Goods Specially Priced For Friday

Generous reductions on fabrics that you are always needing—reductions that make it profitable to buy for far-in-the-future needs.

32-inch India Linen of the quality we sell regularly at 25c will go tomorrow and Saturday at fifteen cents a yard.

36-inch Long Cloth of our regular 20c grade will be $1.90 for a piece of 12 yards.

(FRONT OF ANNEX)

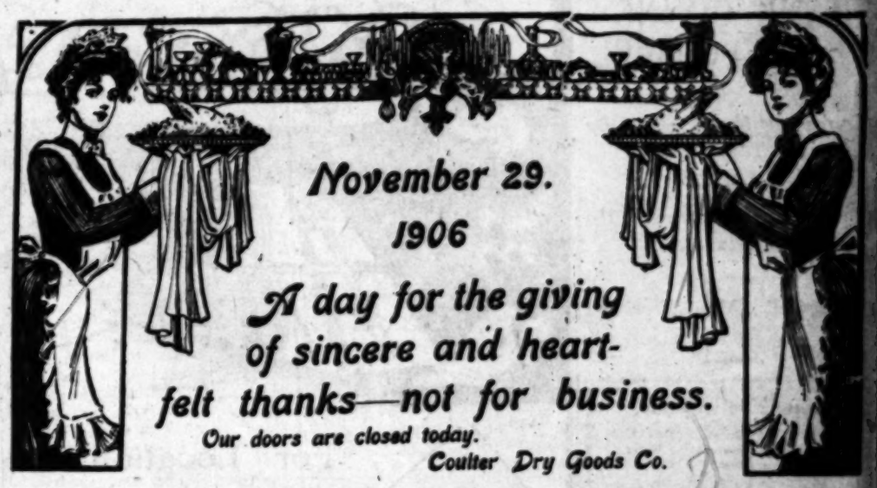

Los Angeles Office of THE San Francisco Chronicle
RAMONA BOOK STORE
516 South Broadway
—TELEPHONE HOME 1975—
Advertisements and Subscriptions Received
W. M. HINCKLEY - - - Dealer

Edison Phonograph
$10, $20, $35, $50
New Gold Molded Records 35c; no scratch; will play 5000 times. Easy payments.
EDISONIA TALKING MACHINE CO.
103 S. Main St., Los Angeles
Home 5483

KODAKS
Photo Supplies
Artists' Materials
Picture Framing
Developing, Printing and Enlarging
HOWLAND & CO.
PHONES
M. 211 Home 6011
501 South Broadway

ROCK AND MALT
$1.00 Full Quart
STAR WINE AND GROCERY CO.,
315 W. 5th st., Bet. Broadway and Hill.
Phones: Main 2785, Home 1859
Prompt Delivery. No Bar.

UNIQUE
Cloak and Suit House
245 South Broadway

Have You an Extra Room to Heat?

There need not be a cold room in the house if you own a PERFECTION Oil Heater. This is an oil heater that gives satisfaction wherever used. Produces intense heat without smoke or smell because it is equipped with smokeless device—no trouble, no danger. Easily carried around from room to room. You cannot turn the wick too high or too low. As easy and simple to care for as a lamp. The

PERFECTION Oil Heater
(Equipped with Smokeless Device.)

is an ornament to the home. It is made in two finishes—nickel and japan. Brass oil fount beautifully embossed. Holds 4 quarts of oil and burns 9 hours. Every heater warranted. Do not be satisfied with anything but a PERFECTION Oil Heater. If you cannot get Heater or information from your dealer write to nearest agency for descriptive circular.

The Rayo Lamp makes the home bright. Is the safest and best lamp for all-round household use. Gives a clear, steady light. Fitted with latest improved burner. Made of brass throughout and nickel plated. Every lamp warranted. Suitable for library, dining room or parlor. If not at your dealer's write to nearest agency.
STANDARD OIL COMPANY.

Spread the World's Table

along every line of longitude from North to South; every parallel of latitude from East to West; pile thereon the foods of every clime and

Uneeda Biscuit

will surpass them all in the elements which make a perfect world-food.

5¢ In a dust tight, moisture proof package.

NATIONAL BISCUIT COMPANY

Store Closed Today
H. F. VOLLMER & CO.
513-515 South Broadway
Next to Examiner Building

Cut Your Holiday Work In Two
By using a
Classic Gas Range
This range bakes, boils, stews, fries and roasts all good things to eat so perfectly, is so economical and quick, that good housekeepers will have no other. Get a CLASSIC today.
Cass-Smurr-Damerel Company
412-414 South Broadway

2 Grand Cruises
LEAVING NEW YORK JAN. 31 & MARCH 3
by the Splendid Twin-screw
S. S. BLUECHER
TO THE
West Indies, Venezuela, Panama Canal, Nassau.
Cost, $150 upward. Duration, 28 days.
For beautifully illustrated booklets, Rates, etc., Apply
Hamburg-American Line
908 Market St., San Francisco, Cal. Also R. R. & S. S. Offices in Los Angeles.

FOR RENT
5 new suites of offices, 2 each, Broadway front, extra good light, good elevator service and all modern conveniences. Apply at once.
PARMELEE-DOHRMANN CO.
436-44 S. Broadway.

H. JEVNE CO.
Store Closed All Day Today
Thanksgiving
SMOKE JEVNE'S FINE CIGARS
208-210 S. SPRING ST—WILCOX BUILDING

Today, being Thanksgiving, we're home eating turkey. We sincerely hope yours will taste good as ours
Anderson & Chanslor Co.
Spring Street, 426-428-430

We're Open Today
But the last delivery leaves promptly at TEN A. M. Get your order in early.
LUDWIG & MATTHEWS CO.,
Tel. Main 550. Home A6238 133-35 S. Main.

Through the Orange Groves
"Inside Track"
SOUTHERN PACIFIC — SUNSET MAIN & VALLEY ROUTES

Long stops at Riverside and Redlands.
Special train leaves Arcade depot daily at 9 a.m. Free chair car. Returning, arrives at Los Angeles 6:50 p.m. From Pasadena 9:05 a.m., except Sunday; Sunday at 8:20 a.m.

Round Trip to Redlands (Good via Riverside and San Bernardino) $3.00
Round Trip to Riverside and San Bernardino $2.75
Round Trip to Ontario $1.75
Round Trip to Pomona $1.50

Above rates effective December 1.
Tickets good for return eight days after date of sale.
Stopovers allowed at Colton, Riverside, San Bernardino and Redlands.
Sunday rates good returning same day. Redlands (via Riverside) $2.05; Riverside or San Bernardino, $1.75; Ontario, $1.20; Pomona, $1.00. Ask for Illustrated Booklet.
City Ticket office,
600 South Spring St. 600
Corner Sixth
Tickets at City Ticket Office and at Arcade Depot.
SOUTHERN PACIFIC

LAMB'S DEPARTMENT MARKET 452 S BDY PHONE EX 398

RELIGIOUS.

THANKSGIVING GLAD GOSPEL.

Churches Where It May Be Heard This Morning.

Endeavorers Remember the Unfortunates.

Occidental's New President Looks Ahead.

WHERE TO WORSHIP.

Services will be held at 10:30 o'clock this morning in the following churches:

Temple Auditorium, Dr. Robert McIntyre.

University Methodist, Rev. John Habbick.

Grand View Presbyterian, Dr. Eli McClish.

Boyle Heights Christian, Rev. C. H. Kershaw.

East Los Angeles Baptist, Rev. Mr. Owen.

Salem Congregational, Rev. R. A. Henck.

St. Paul's Pro-Cathedral, Dr. J. J. Wilkins.

Christ Episcopal, Rev. Baker P. Lee.

St. John's Episcopal, Rev. L. G. Morris.

Temple B'nai B'rith, Rabbi S. Hecht.

Park Congregational, Rev. Mr. Rice.

ENDEAVORER GIFTS.

COUNTY HOSPITAL INMATES.

One of the pleasant incidents of the Thanksgiving season was witnessed at the County Hospital yesterday.

In response to an appeal from Miss Fannie King, superintendent of hospital work for the Christian Endeavorers, a number of the societies sent packages of sweetmeats to the Central Presbyterian Church yesterday morning, the idea being to have one package for each of the 300 inmates of the hospital, but there were a goodly number left over, which were distributed to other needy persons.

The number of packages was much beyond the expectation of the two young ladies, Miss King and Miss Marquis, who accepted the responsibility of distributing them. It was their intention to carry the gifts on the street car, but the bulk was so great that they were compelled to hire an express wagon.

Many of them were put up with great care, notably those from the First English Lutheran Society, which were packed in neat white candy boxes and tied with ribbons.

There were in all ten large boxes full, and each of the 300 inmates of the hospital received a package, except those who are on special diet, to whom only cards were given. One box was sent to the contagion ward. The insane were not overlooked, and the nurses shared in the general distribution. The donors were followed with words and looks of gratitude, as they passed from bed to bed.

From the County Hospital they went to the Detention Home, where a supply was left for the boys, whose sweet teeth are out of practice. Still another supply was taken to the Orphans' Home at Yale and Alpine streets, and to the Lark Ellen Newsboys' Home.

The Endeavorers may congratulate themselves that by their thoughtfulness, a large number of candy-loving children, who rarely receive such a gift save on Christmas, will have special reason to be thankful today, as well as the invalids for whom the gifts were primarily intended. At none of the institutions named had other gifts been received for the inmates, and this is probably the first time that a general distribution of Thanksgiving packages has been made in this city by any organization.

GREATER OCCIDENTAL.

PRESIDENT BAER HAS PLANS.

Dr. John Willis Baer, president of Occidental College, has in contemplation notable enlargement of the work of the college at the commencement of the next semester. In pursuance of that purpose he will go East at the end of the year, in anticipation of interesting certain of his friends in the greater development of Occidental. Further than in this general way, Dr. Baer refused to commit himself yesterday.

"I am delighted with the college," he said, "and was never happier in my life, but I have in mind greater things, which for obvious reasons cannot be made public at this time."

At the morning meeting in the chapel President Baer addressed the students as usual, and among other things, admonished them to higher living and to clean athletics.

"This is the first Thanksgiving the students, the faculty and myself have spent together," he continued, "and I assure you it is the most joyous one I have ever spent anywhere. I have found many good friends, the future is bright, and I trust you will all return from your vacation better prepared for work in all departments."

Religious Briefs.

The weekly prayer meeting under the leadership of Francis Murphy, will be held this evening at the home of Dr. J. J. Still, No 517 Towne avenue.

A union Thanksgiving service will be held this morning at 10:45 o'clock in Park Congregational Church, Temple and Metcalf streets. The sermon will be by Rev. Mr. Rice of the Belleview Avenue M. E. Church, South.

The Mexican musical organization under the name of the "Philharmonic Band," will give its first concert tonight at Bethlehem Institution, Vignes and Ducommun streets. The concert will be complimentary to Dana W. Bartlett, superintendent of Bethlehem, who has greatly assisted in the organization of the band.

NEW OBSERVATION CAR.

With the increased popularity of the Balloon Route special excursions, C. M. Pierce has found it necessary to place in commission at least one more new palace car. This car, the "Hermosa," will make its initial trip at 10 o'clock on its seventy miles run. The car is beautifully finished, of steel frame, forty-seven feet in length, and its furnishings are not only luxurious, but comfortable. It is the finest public car on the Los Angeles-Pacific line. It seats sixty passengers.

Your Holiday Trip.

Call or write Gould System Office, 238 South Spring street, for rates and information regarding your trip East for the holidays. Lowest rates through standard and tourist sleeping cars via northern or southern lines. Will be able to answer questions.

MONTECITO PARK

On the Griffin Avenue Electric Line—15 minutes' ride and 5-cent fare.

For Location, Beauty, Elevation, Close-in-ness, Healthfulness, Scenery, Improvements and Ideal Homesites, there is nothing equal to Montecito Park, the Queen Subdivision of the far-famed Arroyo Seco Section.

Better Than a Turkey Dinner With Fixings

Closer in than Highland Park and Garvanza, with more and greater natural advantages than either possesses.

Monticeto Park lies on the right hand side of the Arroyo Seco, between Avenues 39 and 47, at an elevation of 450 feet, being a part of the famous Sawyer Mesa. The improvements, now in progress, are first class, and are **All Included In the Purchase Price.**

Go Out Today

The enormous sales in Monticeto Park—it has been on the market less than one week—are sufficient evidence of its popularity. The lot-buying public of Los Angeles know a good thing on sight, and buy it.

Lots $600 Up One-fourth down, 5% Off for All Cash.

Take Griffin Ave. car on Spring St. direct to office on tract

M. E. Johnson & Co., Owners' Agents

Home 4539 — 302 H. W. Hellman Building — Sunset Main 2669

Eleventh Annual Report

OF THE

Provident Mutual Building-Loan Association

For Fiscal Year Ending

NOVEMBER 1, 1906

ASSETS.		LIABILITIES.	
Cash and in bank	$ 43,819.85	Capital stock paid up	$284,500.00
Loans	1,288,936.00	Capital stock, installment	658,104.22
Advances to members secured	30,082.68	Earnings	366,156.61
Interest	12,966.40	Reserve	33,000.00
Real estate	15,400.00	Profit and loss	9,461.62
Office fixtures	2,000.00	Bills payable	50,000.00
		Incomplete loans	28,430.52
		Taxes	8,000.00
		Interest, paid-up stocks and bills payable	3,641.22
		Agents and appraisals	1,902.04
		Suspense	8.70
Total	$1,393,204.93	Total	$1,393,204.93

L. W. BLINN, President,

J. M. HUNTER, Secretary and Manager.

THE PROVIDENT MUTUAL BUILDING & LOAN ASSOCIATION

MONEY TO LOAN ON IMPROVED PROPERTY OR FOR BUILDING

Six per cent interest paid on term deposits. Security is first mortgages on improved realty

DIRECTORS:

L. W. BLINN, DR. WM. BABCOCK, L. J. CHRISTOPHER, M. H. HELLMAN, N. BONFILIO, E. A. WILSON, NILES PEASE, J. M. HUNTER, Secretary

135 South Broadway, Los Angeles, Cal.

Special Tract Directory.

A Home For Six People

On exhibition, with furnace heat, at 420 West Sixth Street.

THE WALKER COTTAGE CO.

Granada Place

200 foot boulevard. 15 minutes' from Fourth and Main. Reservation can now be made at office. Auto to snow property.

Lots $250 to $900—¼ Cash.

Granada Realty Co.

618 Union Trust Building.

Vermont Avenue Square

The Southwest corner Vermont and Vernon Avenues. The largest and choicest subdivision in the southwest.

Large Lots $650 and Up

S. J. White & Co., 416-417 Huntington Bldg. Leo. J. Maguire & Co. 305-6 F. P. Fay Bldg. Wright & Callender Co. 319-323 S. Hill St. Fox & Wilson, 403 F. P. Fay Bldg.

...Sunset Boulevard...

100 feet wide, six miles long. The only business street traversing the entire Northwest section of the city.

THERE NEVER WILL BE ANOTHER LIKE IT.

BREATHE PURE AIR.

LAWNDALE

On the Redondo Electric Line, 25 minutes from Los Angeles.

LOTS AND HALF ACRES

Homes, Manufactories, Chicken Ranches.

E. L. HOPPER & SON, Owners, 454 Laughlin Bldg. Home 1961. Main 744

Pomona Property

See us before buying. We have some fine bargains. MORRIS H. WILSON CO., 686 Pacific Electric Bldg. Home 7303 or Main 2302.

Half Acres $275

$10 down, $10 monthly. Free water, sandy loam soil. Three car lines.

EMIL FIRTH

Main 2542 312 W. 4th St. Home 3105

Ramona Acres

Acres home sites $255 up. 15 minutes from business center. Graded streets, sidewalks, gas, electric telephones.

EMERSON REALTY CO. 301-304 Delta Building

MAIN STREET SOUTH PARK TRACT

Moneta Avenue Car Runs Through Tract

ONLY $500 AND UP

F. D. PARKER & CO., Orpheum Theater Bldg. THE BURCK-GWYNN CO., 108 S. Broadway.

BUY A HOME IN

Glendale Park, Glendale

Holman & Campbell

Casa Verdugo, Glendale and 309 Severance Bldg., Cor. 6th and Main, Los Angeles.

10 Acre Farms

60 minutes from Los Angeles. $75 to $150 An Acre.

Chino Land & Water Co.

516 Wilcox Bldg.

HOMES BUILT

EASY RENTAL TERMS.

Phone M. 1202 Main Office

203 N. Br'dy.

THE McCARTHY CO. INCORPORATED

UNIVERSITY PLACE

The Heart of the New Southwest

PIONEER INVESTMENT and Trust Company

717-710 Grant Bldg. 358 So. Broadway.

Beverly Hills

MILLIONS BEHIND IT MILLIONS BEFORE IT

PERCY H. CLARK COMPANY Managers

311-312 H. W. HELLMAN BLDG.

Hacienda Park

WEST HOLLYWOOD

Large Lots—Low Prices—Long Time

Lovely Location

C. A. Sumner & Co.

We make a specialty of

ACREAGE PROPERTY

with water

See Us Before You Buy

F. H. BROOKS COMPANY

215-216 Currier Bldg. 212 West Third St.

Miramonte Park

An extension of the widely-known and universally popular

MIRAMONTE TRACT

Same Advantages—Same Improvements

RUFUS P. SPALDING, Owner, 215 H. W. Hellman Building. Phones, Home 6961. Sunset Main 3004.

J. Frank Bowen

subdivider of the fifteen big tracts. Lots $450 up.

439-40-41 Douglas Building. Both Phones 2472.

Wilshire Boulevard District

The Finest Residence District of Los Angeles

Moneta Ave. HomeTract

Large Lots $300

Free Tickets

Grider-Woolner Co.

119 South Broadway

Forest Heights Tract

End of Brooklyn-avenue car line. Choice close-in residence subdivision, on high ground. $425 and up. Terms.

A. B. C. CO., Tract Agents, Boyle 1102.

STONE & BLADES, Owners, 116 Henne Bldg.

For Sale---

Eagle Rock Valley

Sycamore Glen

Lots average 50x150; prices are from $150 to $300; terms are $10 down and $5 per month; 7 per cent. interest.

CRITES, MYERS & KULLA, 107 S. Avenue 57 (Garvanza P.O. Bldg.)

NAPLES

A. M. & A. C. Parsons,

SOLE AGENTS.

Pacific Electric Bldg. Ground Floor. Main 1888. Home Phone 888.

Moneta Ave. Square

Lots $450 and up. Easy terms.

GEO. C. PECKHAM & CO.,

1104-5-6 Union Trust Bldg.

Main 3221: Home 5373.

Salt Lake R.R. Tract

adjoining the Salt Lake R. R. Yards. Intended for Industrial Property. Lots $1000 and up. Easy Terms.

Strong & Dickinson

The Wilshire Boulevard District.

Well-located lots in Wellington Place, Boulevard Heights, Wilshire Terrace, Norton Place, West Seventh Street Tract, and all other parts of the Wilshire section.

DAVID BARRY & CO., 229-239 Bradbury Bldg.

Inner Harbor Tract

LOTS $250 TO $500

Butters & Paul Investment Co., Inc.

108 East First St. Long Beach, Cal.

ALHAMBRA

Buy a Lot on Beautiful

HIDALGO AVENUE

Grand Boulevard on car line. Free tickets of T. Wiesendanger, 207 South Broadway.

Only $75 and Up

LOTS AT WATTS

$1 Down, $1 a Week. No Interest, No Taxes.

Free Tickets at our Office.

S. B. HILL, Selling Agent,

103 West Sixth Street

Santa Ana Acres

On the Pacific Electric.

$225 An Acre.

MILLER & LEWIS CO., 701-2-3 Merchants Trust Bldg.

HORACE J. PULLEN CO., 474-5-6 Pacific Electric Bldg.

Montecito Park

On the Griffith Avenue Line, bordering the far-famed Arroyo Seco.

Lots $600 up. Owners' Agents.

M. E. JOHNSON & CO., 302 H. W. Hellman Building.

ONE-QUARTER ACRE LOTS IN CORINTH HEIGHTS

Choice part of Southwest. Free tickets. Free booklet at our office.

330 SO. HILL ST.

WINTON & McLEOD COMPANY.

$10 Down. $10 a Month.

BREATHE PURE AIR

MONROVIA

The loveliest dwelling place in Southern California. Quick car service. All conveniences.

Our Rental Department for business locations has on its list the place you want.

Robt. Marsh & Co.

Main Corridor—Ground Floor H. W. Hellman Building

Both Phones Ex. 178

"FORTUNES IN LOS ANGELES REALTY"

BUY BUSINESS PROPERTY

RIGHT AND CALLENDER CO.

319 S. HILL ST.

Jefferson Street Park

On West Jefferson and Arlington sts. $175 and up. Easy terms.

BEN. N. POWERS, 234 Byrne Bldg.

ARTHUR W. KINNEY CO., 110 Merchants Trust Building.

G. G. JOHNSON, 204-5 Bryson Bldg.

THE FINEST MODERATE PRICE TRACT IN LOS ANGELES.

"For Bungalow Sites"

In "Vermont and Melrose Ave. Tract." See

E. A. FORRESTER & SONS, Inc. 342-3-4 Douglas Bldg.

Dean Says

Your prescriptions will be properly filled with drugs of highest purity if you entrust them to him. And you'll pay the lowest possible prices, too.

OFF DRUG CO.

214 SO. SPRING ST.

Between Jevne's and Newberry's.

Directory.

amonte Park
ion of the widely-known and popular
IRAMONTE TRACT
ntages—Same Improvements
SPALDING, Owner, 215 R. an Building. Phones, Home est Main 3004.

Frank Bowen
er of the fifteen big tracts. 50 up.
40-41 Douglas Building. Both Phones 2472.

shire Boulevard District
Finest Residence Dis. of Los Angeles :: ::

ta Ave. Home Tract
Large Lots $300
Free Tickets
Crider-Woolner Co.
South Broadway

est Heights Tract
Brooklyn-avenue car line. Choice residence subdivision, on high 1450 and up. Terms.
C. CO., Tract Agents, Boyle NE & SLADE, Owners, 110 Henne Bldg.

ale---
gle Rock Valley
ycamore Glen
Large blocks, prices are from $150 to $250 $10 down and $5 per month; 7 interest.
CRITES, MYERS & KULIK, Avenue 52 (Garvanza P.O. Bldg.)

APLES
M. & A. C. Parsons,
SOLE AGENTS.
Security Bldg. Ground Floor. Home Phone 662.

eta Ave. Square
$450 and up. Easy terms.
D. C. PECKHAM & CO., 34-5-6 Union Trust Bldg. 2221; Home 5372.

Lake R.R. Tract
the Salt Lake R. R. Yards. ded for Industrial Property. $300 and up. Easy Terms.

rong & Dickinson
Wilshire Boulevard District.
lots in Plano, ard Heights, ire Terrace, ton Place, t Seventh Street Tract, her parts of the Wilshire section.
DAVID LARRY & CO., 238-239 Bradbury Bldg.

en Harbor Tract
LOTS $250 TO $500
& Paul Investment Co., Inc.
st First St. Long Beach, Cal.

LHAMBRA
Buy a Lot on Beautiful
IDALGO AVENUE
Boulevard, on car line. Free of T. Wiesendanger, 207 South ay.

y $75 and Up
LOTS AT WATTS
$1 a Week. No Interest, No Taxes. Free Tickets at our Office.
B. HILL, Selling Agent, 103 West Sixth Street

nta Ana Acres
On the Pacific Electric.
$225 An Acre.
MILLER & LEWIS CO., 2-3 Merchants Trust Bldg.
RACE J. PULLEN CO., 5-6 Pacific Electric Bldg.

ontecito Park
Griffith Avenue Line, border far-famed Arroyo Seco.
$600 up. Owners' Agents.
M. E. JOHNSON & CO., H. W. Hellman Building.

QUARTER ACRE LOTS IN
CORINTH HEIGHTS
part of Southwest. Free booklet at our office, 330 SO. HILL ST.
TON & McLEOD COMPANY, $10 a Month.

BREATHE PURE AIR
ONROVIA
wellest dwelling place in South California. Quick car service. nveniences.

Our Rental Department
iness locations has on its list the place you want.
bt. Marsh & Co.
Main Corridor—Ground Floor H. W. Hellman Building Both Phones Ex. 178

UNES IN LOS ANGELES REALTY
BUY BUSINESS PROPERTY
AGRI AND CALLENDER CO.
319 S. HILL ST.

erson Street-Park
est Jefferson and Arlington sts. Lots $50 Easy terms.
F. POWERS, 234 Byrne Bldg.
UR W. KINNEY CO., 119 Merchants Building.
JOHNSON, 204-5 Bryson Bldg.
FINEST MODERATE PRICE TRACT ANGELES.

or Bungalow Sites"
Vermont and Melrose Ave. L." See
FORRESTER & SONS, INC. 242-3-4 Douglas Bldg.

EVENTS IN LOCAL SOCIETY.

ONE OF the brilliant and interesting weddings of the week was that of Miss May Frances Bretherton, daughter of Mr. and Mrs. Walter L. Bretherton, to Thomas J. Douglas, Jr., which took place last evening in the parlors of the Hotel Hinman.

A large company of friends and relatives witnessed the ceremony. Rev. Baker P. Lee officiated, using the full Episcopal service. The handsome parlor was decked with pale pink roses and ferns and at one end of the room was a bower of potted plants, ferns and rare tropical greens in which were mingled delicately toned pink roses most effectively. Beneath this canopy of waving greens, in which were caught lover's knots of palest pink tulle, with misty grace, the fair young bride and stalwart groom exchanged their nuptial vows. An orchestra played "The Bridal Chorus" from "Lohengrin" as the bride and her party approached the altar, and during the service soft music was played. Mendelssohn's march was given as the recessional. The bride, who was given away by her father, was a picture of radiant beauty, clad in long trailing robe of exquisite lace over chiffon and silk. Her tulle veil fell in cloudy folds to the hem of her gown and was caught with a coronet of dainty Cecil Brunner roses. In the curve of her arm she carried a great cluster of the same pretty baby rose, tied with palest pink gauze bows.

Mr. and Mrs. Thomas J. Douglas, Jr., whose wedding last evening was one of the brilliant affairs of the week.

Miss Maude Bretherton of Redding, cousin of the bride, was maid of honor and was particularly fetching attired in pale pink crepe de chine, made demolette and trimmed with lace. The gown was made in a princess effect and with it she carried a great bouquet of pink bridesmaid roses. Preceding the bridal party, were little Misses Ethel and Ada Brandon, nieces of Mr. and Mrs. T. J. Douglas. They carried pretty French baskets of rose petals, which they scattered before the party. Little Miss Ethel was gowned in pale pink silk and lace, while Ada wore a fluffy frock of white lace and silk. Thomas R. Lee, an intimate friend of the groom, was best man. Assisting Mr. and Mrs. Bretherton in entertaining at the wedding were Mmes. T. J. Douglas, Joseph Kingman Ellison, George K. Bretherton and Clarence W. Douglas.

After the wedding, Mr. and Mrs. T. J. Douglas of No. 1601 West Seventh street, parents of the groom, entertained the guests with a handsome reception in honor of their son and new daughter-in-law. The Douglas home was alight with brilliant electric globes and flowers bloomed forth radiantly. Decorations throughout were in pale pink, white and green. Large tulle bows and chrysanthemums were used in artistic grace throughout the house, and in the drawing room, where the couple stood, white chrysanthemums and potted plants were effectively banked and from the arch above was suspended a wedding bell of snowy carnations and ferns. Dainty Cecil Brunner roses adorned the dining table, in Frenchy array and about the walls asparagus ferns caught with delicate tulle bows of misty pink were charming in effect.

Receiving with Mr. and Mrs. Douglas, Sr., were Mr. and Mrs. Douglas, Jr., and Mr. and Mrs. Walter L. Bretherton, parents of the bride.

Those who assisted were Mmes. James T. Fitzgerald, J. D. Alexander, C. Q. Stanton, R. P. Gay, J. W. McAllister, George Leeteau, John D. Works, Joseph Kingman Ellison, W. J. Hunsaker, Matthews S. Robertson, Frank Robbins, George Bretherton and Clarence W. Douglas. All through the evening sweet music was furnished by an orchestra.

—o—

Invitations Out.

Mr. and Mrs. Thomas H. Brown have issued invitations for the marriage of their daughter, Miss Lura Brown to Dr. J. Harvey Hall, the wedding to take place on Tuesday evening, December 11, at Vincent M. E. Church. Dr. Lura Brown is a bright young physician of this city and her engagement to Dr. Hall was recently announced in the columns of The Times.

—o—

Mrs. Busch Opens New Home.

Mrs. Albert H. Busch of No. 2715 Portland street opened her lovely new home Tuesday afternoon with a brilliantly appointed buffet luncheon. She was assisted in receiving her guests by Mrs. William M. Lewis of Racine, Wisconsin.

The home, which is built and furnished in Roycroft fashion is perhaps one of the unique ones of the city. The library overlooks the quaint little Japanese garden, which is a beauteous part of the artistic home. Here are running gold fish streams and tortous walks and quaint little rustic bridges and seats. Into this pretty garden the guests looked. The home itself was decorated in charming fashion by Madame Razentos, whose collection of rare baskets was effectively utilized. Baskets from Japan, China, India and other foreign places filled with ferns rested here and there through the house, and in the hall, whose walls are of mandarin yellow and whose furnishings are all Chinese, huge Chinese baskets were hung against the walls, from which yellow chrysanthemums fell in a riot of glory. The pergola porch was fenced round with ferns and huckleberry foliage from San Francisco and Chinese lanterns in bright array floated here. Japanese stools with fancy baskets of huckleberry foliage and ferns added to the charming effect. On the small tables at which the guests were served, tiny baskets of all shapes and sizes were used, and filled with cool green ferns. The handsome colored chandeliers of Roycroft design were wound with soft asparagus ferns and flowers and luncheon was served by a Chinaman in picturesque madarin attire.

Those who assisted the hostess in receiving were Mmes. William L. Graves, John H. F. Peck, S. S. Salisbury, W. C. Whitney, John Kemp, William Johnston, M. A. Bostwick, John T. Jones, John H. Norton, E. B. Tufts, Angus Rhodes of Redlands, and Misses Maybelle and Daisy Rendall, Helen Lewis, Katherine Day and Riordan of San Francisco and Ella Hoar of Riverside. About two hundred and fifty guests enjoyed the charmingly appointed function and guests were entertained from 1 until 2 o'clock and from 4 until 6 o'clock.

Mrs. Busch wore white lace with lavender orchids in her hair and Mrs. Lewis's gown was a handsome one of Chantilly lace.

—o—

Mrs. Barker's Card Party.

Mrs. O. J. Barker of No. 1421 West Adams street has issued invitations for a card party, to be given on Wednesday afternoon, December 5, for a number of her women friends.

—o—

Miss Sinclair a Bride.

Yesterday at noon, Miss Daisy Sinclair and George W. Baird were married at the summer home of the bride's father, John Sinclair, at Catalina Island, with Rev. Warren F. Day officiating, assisted by Rev. McGlashan of San Pedro, uncle of the bride. Only members of the immediate family were present at the ceremony, and afterward a breakfast was served at Hotel Metropole. The bride wore a simple traveling suit of gray, with hat to match. She is a popular member of the Alpha Rho Sorority of U.S.C., and while in attendance at that school won high honors.

Mr. and Mrs. Baird have gone to Mexico for their honeymoon, after which they will make their home at No. 2332 West Twenty-first street.

—o—

Birthday Party.

Le Roy Payne entertained a party of young folks at his home, No. 1316 West Thirty-sixth street, in honor of his twenty-second birthday. Among others present were: Mr. and Mrs. Harvey Watson, Mr. and Mrs. Clyde Watson, Mrs. Sheldon, Mrs. Dodd, Miss Lillian Garrbatz, Mr. Brown and Miss Nelly Payne.

—o—

Holmes-Daniel Wedding.

Trinity M. E. Church was the scene of a charmingly pretty wedding last evening, Miss Mary Holmes, daughter of Mr. and Mrs. Burwell Antaony Holmes, of No. 819 West Sixteenth street becoming the bride of Le Roy Kingsland Daniel. Rev. Pritchett, the pastor of the church, officiated, and a programme of music was rendered before the entrance of the party. Miss Ada Showalter presided at the organ, and played the wedding marches for processional and recessional, and during the service "O, Promise Me," John Cocke, violinist, rendered "Because" (Jocelyn,) and "Confession," and Miss Charlotte Pinkham sang "Because" and "Sweetheart."

The church was beautifully decorated with palms, ferns and pale pink roses, at either side of the altar huge clusters of pink roses and maidenhair ferns being placed effectively. The choir loft was banked with soft greenery, and just over the altar was suspended a great cluster of fairy blossoms, supported by two white doves, from whose beaks pink gauze streamers stretched to the organ. Lights were shadowed with airy pink tulle and ferns, and pews for the relatives were marked with great butterfly bows of tulle, held in place by ropes of asparagus ferns.

The bride herself was beautiful in a gorgeous robe of imported lace appliqué over chiffon, and satin and her shower was of lilies of the valley. A string of pearls and a pearl brooch in shape of blossoms, gifts of the groom, were her only ornaments. Her long tulle veil was held in place with a soft wreath of lilies of the valley.

Mrs. Burwell A. Holmes, Jr., sister-in-law of the bride, who acted as matron of honor, wore white net trimmed with lace, over taffeta, and carried a cluster of pink bridesmaid roses. The maids were all gowned alike in fetching costumes of pale pink silk, made with sun-pleated skirts and bodices, and in their hair they wore pink ostrich tips. They carried huge bouquets of bridesmaid roses and maidenhair ferns. They were, Misses Lelia Daniel, Melissa Daniel, Jessie Lotspeich, Caroline Connell, Eva Kerns, Louise Gifford, Katherine Powell and Lydia Kellam. The two small pages, Reynolds Lewis and Nat Newby, wore white satin and their long capes were lined with pink. These two small men preceded the bride to the altar, bearing baskets of pink roses, which they scattered before her.

A. Burwell A. Holmes, Jr., was best man, and the following young men were ushers: Messrs. Vivian Ely, Fred George, M. L. Wicks, Jr., and Oscar B. Smith. After the wedding supper was served at the home of the bride's parents, for the bridal party and immediate family. The couple left for an extended wedding tour, after which they will make their home in this city.

—o—

Auto Trip.

John Waybright and Leo Lesperance entertained the following-named friends with an auto trip to San Gabriel Monrovia and Pasadena: Mr. and Mrs. John Waybright, Mrs. Nelly Payne, Miss Lottie Whitmore, Miss Clara Voss, Mr. and Mrs. Leo Lesperance, Mrs. Waller, Mrs. Whitmore, George Waller.

—o—

For Miss Phillips.

Miss Pearl M. Palmer entertained delightfully last evening in honor of her old school friend, Miss Pearl L. Phillips, who is her house guest.

Music was a delightful feature of the evening. Dainty refreshments were served.

The invited guests were Mr. and Mrs. S. K. Elliott, Mr. and Mrs. Will Taylor, Mr. and Mrs. Will Dutcher, Mrs. Knopps, Miss Pearl L. Phillips, Miss Florence Burnett, Miss Myrtle Palmer, Miss Pearl Palmer, Archie Dutcher, Henry Knopps, Leigh West and Ralph Van Vesson.

—o—

Miss Kelly Back.

Friends of handsome Miss Irene Kelly are glad that that attractive belle has come back again. She enjoyed the oriental trip made by "The Times" party and is again at home with her mother on Gramercy Place.

—o—

Miss Bieber Engaged.

Mrs. William Goldmark of No. 923 Grattan street announces the engagement of her sister, Miss Estelle Bieber, to Morris S. Prager of this city. The date has not been set for the wedding.

—o—

Miss Russell Becomes Bride.

Yesterday was a day of weddings and one of the interesting weddings was that of Miss Edna Russell, daughter of Mr. and Mrs. A. B. Russell of 605 Edgeware Road, to George Munson, which took place at the home of the bride's parents, with Rev. Hugh K. Walker officiating.

The home was decorated in pleas-

(Continued on Twelfth Page.)

STOMACH'S IMPORTANCE

How to Strengthen It So That It Will Act As It Should.

The stomach is the principal organ concerned in the digestion of food. If it is weak, inactive or out of order and unable to properly digest the food, the body will soon be in a state of semi-starvation.

Then, too, when the stomach is weak, the food is not properly digested and lies in it for hours, decomposing, fermenting and forming poisonous gases and ptomaines that are absorbed into the blood, poisoning the system and impoverishing the blood.

To enjoy good health, it is absolutely necessary that the stomach and digestive organs should be strong, and no other remedy equals Mi-o-na in strengthening and giving tone to the whole digestive system.

Relief from the use of Mi-o-na is permanent and lasting. Use Mi-o-na for a few days, and the digestion will be good, the appetite keen, and there will be no nausea or distress after eating, no sleeplessness, no nervousness, and the headaches, backaches and disturbed heart action that are the direct result of a weakened stomach will soon be overcome.

We absolutely agree that your money will be refunded should you buy a 50-cent box of Mi-o-na stomach tablets and not be satisfied with the results. Mi-o-na is sold by druggists everywhere, or will be sent by mail on receipt of price, 50 cents.

Write today for a free sample package, and also give us your symptoms, and one of the best known stomach specialists will give your case his careful and personal attention without charge. The R. T. Booth Company, Buffalo, N. Y.

A Skin of Beauty is a Joy Forever

DR. T. FELIX GOURAUD'S ORIENTAL CREAM OR MAGICAL BEAUTIFIER

Removes Tan, Pimples, Freckles, Moth, Patches, Rash, and Skin Diseases, and every blemish on beauty, and defies detection. It has stood the test of 57 years, and is so harmless we taste it to know it is properly made. Accept no counterfeit of similar name. Dr. L. A. Sayre said to a lady of the haut ton (a patient): "As you ladies will use them, I recommend Gouraud's Cream" as the least harmful of all the skin preparations." For sale by all druggists and Fancy Goods Dealers in the United States, Canada and Europe.

FERD. T. HOPKINS, Prop., 37 Great Jones Street, New York.

NO RACE SUICIDE

Prosperity is at Hand

BABY "FIXINS."

Infants' outfits, Ladies' silk waists, hosiery, etc.

We've moved below high rent district

MRS. E. W. KINNEY

202 West Seventh Bet. Hotel Lankershim and Spring

Steele, Faris & Walker Company

Broadway, Corner Fifth

THE 5TH STREET STORE

BROADWAY COR. FIFTH ST.

THANKSGIVING SENTIMENTS

A great business established along great lines on a great corner in a great city has turned the first mile-post in its business career during the year that has passed.

The organization has successfully withstood the strain and stress of a business twice what was planned and success in abundant measure has crowned the year. Not only has material prosperity come to us, but with it has come that which means even more, the opportunity for the realization of certain business ideals, and for the application of some principles, often overlooked in this practical age.

Alterations, enlargements and improvements have been made without a single accident, and in all the increasing number of our employees not aserious illness, not a death has been reported. On every hand there are reasons for genuine Thanksgiving. In a spirit of reverent and profound appreciation for the favors bestowed upon us during the past year, this store will be closed today.

On Friday we'll be open with an old-fashioned, red-hot bargain sale to round out the best business month in our history. See tonight and Friday morning's papers for particulars.

The MAMMOTH'S $50,000 SHOE PURCHASE

A $50,000 Shoe Sale

The Big Shoe Stock Has Arrived After Quite a Delay in Transportation.

Sale Starts Tomorrow

Over Twenty Men Have Been Busy for Several Weeks Getting This Big Stock Marked and Ready for This Big Shoe Sale.

The big shoe event of the year starts tomorrow at 9 a. m. The $50,000 shoe stock, bought by Mr. Olcovich some weeks ago in Boston, is here at last. This is without question the largest shoe deal that was ever consummated in this city.

The big stock consists of shoes of every description made by American's most celebrated shoe manufacturers, such as Burt & Packard, Strong & Garfield, George E. Keith, Wicket & Gardner, Zieglar Brothers of Philadelphia, E. C. Burt and many other representative shoe manufacturers.

The people of Los Angeles and vicinity have now an opportunity to share in the benefits of this big purchase. You can now supply yourself with high grade footwear at less price than ordinary "cheap shoddy" shoes would sell for. This sale will start at Mammoth Shoe House, tomorrow, Friday, Nov. 30, and continue until this big stock is sold. This will be a great bargain event. You can now supply yourselves with shoes for about half the regular price and in many instances at but a fraction of their real worth.

600 PAIRS Men's hand-welt patent leather and vici kid shoes. Some are slightly factory damaged. There are all styles among them. Values to $3.50 a pair $1.50

OVER 1200 PAIRS Men's very high grade shoes in all different leathers. Goodyear welt soles; lace and button. A big lot of fine dress shoes in latest eastern styles. Values up to $5.00 ..... $1.95

OVER 2000 PAIRS Ladies' shoes and oxfords. Values up to $3.50 a pair. They include patent leather dress oxfords, fine kid oxfords in latest shapes all go 98c

OVER 800 PAIRS Ladies' splendid dress shoes in the very latest western styles; hand-sewed soles, smart shapes in patent leather dress shoes, in button and lace; also swell novelties in beautiful oxford ties. Values to $3 ..... $1.95

SALE AT 519 SO BROADWAY

Hollywood Valley View Tract

OWNED BY HOLLYWOOD LAND AND INVESTMENT CO. MAJ. J. R. TOBERMAN, Pres. H. GORDON Vice-Pres. C. H. LIPPINCOTT, Sec. B. C. EDWARDS, Treas.

On Crescent avenue, West Hollywood, near the foothills, east of and adjoining Crescent Heights, the well known subdivision, where so many beautiful residences are being built. If you are looking for high-class property in an excellent neighborhood, at reasonable prices, don't fail to visit our tract. Reached by three car lines. Commutation fare 6 2-3 cents. Very frequent service. Good school near by. The Union Hollywood Water Co. have just completed laying water pipes and the grading and oiling should be finished in 10 days. Every one soon learns of the superior advantages of having a home at Hollywood, the ideal suburb of Los Angeles. Get in line and buy a lot where values are constantly increasing. Lots $550 and up. Easy terms. Special discount to those who build. Can you use a large triangular lot next to car line at about half price?

For plats and free tickets, also free map of Los Angeles and suburbs call on

C. H. LIPPINCOTT & CO., Sales Agents, 915 Union Trust Bldg., or

GORDON-ANDREWS CO. 332 W. Third St.

E. A. STELLAR, Mgr. on the tract. Sunset Phone 1271.

B. C. EDWARDS, Hollywood, Home Phone 235.

PATRONIZE HOME INDUSTRY

Trunks and Traveling Bags Made at G. U. Whitney's Trunk Factory

are guaranteed to give good satisfaction

228 S. MAIN ST.

Newest Autumn Tailored Suits and Latest Auto Long Coats

Quality Highest. Prices the Lowest

THE PARIS CLOAK & SUIT HOUSE

252 South Broadway

Out of Town Customers

Order your Wines and Liquors BY MAIL

OLD PLANTATION D. STILLING CO.

108 S. Broadway, Los Angeles

FASTIDIO HAVANA CIGAR

HANAN SHOES

were top-notchers a generation ago. They have never fallen.

C. K. Baker

TWO STORES

451 S. Broadway 239 S. Spring St.

Open

Swelldom

CLOAK AND SUIT HOUSE

821 South Broadway

Closing out clothing stock of Jones & Meyer at

THE MAY CO.

460 South Spring Street

The Bon Marché

LE SAGE BROS. COMPANY, Inc.

TEMPORARY OFFICE

320 LAUGHLIN BUILDING

LOS ANGELES, CAL.

SALT LAKE ROUTE

An Excellent Way to Go East...

Best of train service and equipment. Particulars at 600 South Spring street and 1st street station.

Los Angeles County—Its Cities and Towns.

NEWS REPORTS FROM CORRESPONDENTS OF THE TIMES.

FAVOR UNITING TWO CITIES.

COUNCIL INDORSES PLAN TO CONSOLIDATE.

Movement of South Pasadena to Unite With Pasadena Meets With Approval of Administration and Rumors of Opposition Stir City Fathers to Action.

Office of The Times, No. 25 S. Raymond Ave.

PASADENA, Nov. 29.—The City Council last night put the seal of its official approval upon the project to unite Pasadena and South Pasadena under one government. At a special meeting, called by Mayor Waterhouse, to discuss the project, a resolution was passed expressing the approval of the Council.

When South Pasadenans first took up the question of uniting the two cities, there was some doubt as to the attitude of Pasadena in the matter, and steps were blocked until some understanding could be reached. Mayor Waterhouse and other members of the administration have been heartily in favor of the project right along, and when the matter was brought to their notice, they decided to take prompt action. For this reason a special meeting of the Council was called and a resolution drawn up and passed.

There is no doubt that there is a growing sentiment in favor of the consolidation, and if the question was put to a vote it would probably go through with little opposition.

ELECT OFFICERS.

The newly-elected board of directors of the Pasadena Merchants' Association met this afternoon and elected Herman R. Hertel to succeed C. D. Sargent as president of the association for the coming year. At the same meeting H. G. Chaffee was chosen vice-president and D. W. Coolidge was reelected secretary and treasurer.

The choice of Mr. Hertel meets with general approbation, as he has ever been one of the most active and faithful workers in the association. The new president is well fitted to take up the work and push the many important projects now under consideration to a successful termination.

The ornamental cluster lamps that line Colorado and other streets were procured largely through the efforts of the association, and that body was also largely instrumental in bringing to the attention of the Pacific Electric Company the advisability of establishing a through car service between Altadena and South Pasadena.

CLUSTER LIGHTS SOON.

The efforts of the Pasadena Merchants' Association to secure sufficient subscriptions to guarantee the cost of furnishing energy for the lighting of the ornamental clusters on the streets have been crowned with success, and within the next couple of weeks the connections will be made. All of the money has not yet been subscribed, but it is probable that the contract will be made with the Edison Electric Company at once and the work of completing the subscription list taken up later. The action of the administration in refusing to grant any assistance is severely condemned by the business men. The plea that the city funds would not allow it is considered a poor one.

MORE GAS TROUBLES.

In spite of the assurance of the gas company that the trouble with the supply would be speedily remedied, it has been necessary to shut off the flow several times within the past few days, and much inconvenience has resulted. Gas is used for cooking purposes in many Pasadena homes, and the failure of the supply necessitated visits to hotels and restaurants when meal times came around. Yesterday morning the supply was again cut off and late risers had to go outside for their breakfasts.

In some cases where the service of both gas companies was connected with buildings, it was found possible to switch over on short notice and thus bridge over the gasless period, but there are many sections where only the mains of the Consolidated Gas Company are to be found and there the inconvenience was considerable.

FOOTBALL TODAY.

Throop Polytechnic Institute and Pasadena High School will meet on the football field at Tournament Park this afternoon to play the last game of the regular season's schedule. As Throop is considerably stronger than the High School, the entire regular team will not be played, but several substitutes will be brought in instead. In spite of this fact a lively game of ball is assured and the playing will be more exciting than if the entire Throop team were in the field.

It now looks as though the Throop team would have to play at least two more games than were at first scheduled. The tangle which has grown out of the defeat of the Los Angeles High School by the Throop players has necessitated that the local team again meet both Los Angeles Polytechnic and Los Angeles High School.

TURKEYS COME HIGH.

The turkey market has been very active during the past few days and the price of the bird has climbed up to 35 cents a pound. Even at this figure the demand is great and very few dealers will have any surplus stock on hand by 12 o'clock today.

HOTEL ARRIVALS.

Late arrivals at Pasadena hotels include the following:

Green—Mrs. Fisher, Redlands; John W. Gill, Redlands; John H. Fisher, Redlands; Mrs. C. J. Taylor, Great Barrington, Mass.; F. Remington, Washington, D. C.; Mrs. H. Boris, Philadelphia; Mrs. M. R. Richardson, Wayne, Pa.; Mary Brown, Philadelphia; Mrs. A. T. Compton, Miss Compton, A. T. Compton, Jr., Lakewood, N. J.; J. C. Ramans, New York City; E. Y. Graham, New York City; Mr. and Mrs. E. C. Van Brundt, North Tankton, Wis.

Maryland—Mrs. S. V. Price, Boston; Mr. and Mrs. Charles Wiggins, St. Louis; Miss Deuser, San Francisco; Miss J. H. Evans, Omaha; Miss Pauline Schench, Omaha; J. B. Moberley, St. Louis.

SOCIAL HAPPENINGS.

Mr. and Mrs. R. J. Baird of Duluth, Minn., accompanied by their son, George, arrived last evening and have moved into their recently purchased home at No. 564 Galena avenue, where they will be at home to their friends after December 15.

Mr. and Mrs. Charles W. Coman of No. 828 East Villa street will celebrate their wedding anniversary and Thanksgiving with a family dinner.

Today at the Country Club a shoot was held during the day and this evening the members of the club will assemble for a dinner to be followed by cards and an informal dance.

Yesterday Mrs. Colin Stewart gave a daintily-appointed luncheon in honor of her sister, Miss Skinner, who is to leave soon for her home in Baltimore.

Mrs. E. A. Ford and her daughter, Mrs. Henry Vilas of Pittsburgh have taken the home of Mrs. George Harris at No. 221 South Marengo avenue and will make it their home for the winter.

Mr. and Mrs. George Harris of Chicago have purchased the handsome French home on Bellefontaine avenue and will be at home to their friends there after December 1.

The meeting of the Washington Heights Study Circle has been postponed until Friday afternoon, December 7. The meeting will be held at the La Pintoresca Hotel.

Mr. and Mrs. C. W. Manwaring of No. 292 Bellefontaine avenue entertained today with an elaborate dinner party.

A party of the younger members of the First Methodist Church enjoyed a merry excursion to Mount Wilson today.

The young people of the First Congregational Church went to Los Angeles today to help serve dinner to the poor at the Bethlehem Mission Church.

Dr. and Mrs. F. F. Rowland and Dr. and Mrs. Ward B. Rowland went to East Whittier to spend their Thanksgiving as the guests of Mr. and Mrs. C. W. Leffingwell.

Mr. and Mrs. John E. Marble of Bellefontaine avenue gave a dinner party today at which covers were laid for fifteen.

Fountain pens. Morris-Thurston Co. Carriers wanted at Pasadena office. Wadsworth sells paints.

FLING SCORIAE IN VENICE.

BURNS AND STINGS TALKERS, DOES HOT LAVA.

Mass Meeting to Discuss Rejuvenation of the Canal City Is Held at Which the Elimination of One Individual Is Favored—Pretty Row in Gondola Town.

VENICE, Nov. 28.—The Venice promotion meeting, held aboard the ship Cabrillo last night proved to be a "warm number."

The object of the meeting was to decide upon some line of action that would result in the reëstablishment of business confidence here, but adjournment found nothing accomplished along that line. M. R. King struck a live wire when in a short address he said Venice would not make any progress so long as the "present feeling of mistrust and suspicion prevailed."

Mr. King, without mentioning any names, conveyed the impression that Venice would be a "dead one" until Frank Peitret was eliminated from the management of the canal city.

These remarks brought Peitret to his feet, and in self defense he said this was the first opportunity he had ever had of nailing the lies that he said had been told about him by "snooping, nosing slanderers" who have nothing to do but to "knock."

This reference was accepted by David Evans as applying to him and he proceeded to give some sidelights on Venice and favored the assembly with some inside history of things Venetian.

Evans told why the big hotel had never been built, after the foundations had been completed and the contract let for the steel work and plumbing. The hotel, he said, was to have cost half a million dollars, of which he was to furnish one-half and Abbot Kinney and Daha Burks each, one-fourth. Evans said he invested in Venice real estate after Kinney had agreed with him to return dollar for dollar if, after eighteen months Evans was dissatisfied with his investment.

Work dragged on the hotel, however much Evans endeavored to rush it. Finally, he said, Kinney told him that he, the doge of Venice, was short of ready money and begged to be released from the hotel obligation. It was then that the project was abandoned, said Evans, and Kinney repaid to him every dollar he had invested.

These features of the collapsed hotel were new to the Venice property owners, but Kinney was not present to tell his side of the story and the meeting adjourned without settling anything or deciding upon a course of action. Another meeting was agreed upon, to be held at the same place on next Tuesday night.

ST. VICTOR'S DEDICATED.

Hollywood and Sherman People Fill the New Church and Listen to Bishop Conaty.

SHERMAN, Nov. 28.—St. Victor's Church here was dedicated today with appropriate and elaborate ceremony. The services were conducted by Rt. Rev. Bishop Conaty and congregation of thirty priests before a gathering of Sherman and Hollywood people which more than filled the seats of the church.

The opening ceremony consisted of the blessing of the outer portion of the church, foundations, etc., and the sprinkling holy water thereon by the Bishop. Meanwhile the congregation had gathered within the church and awaited the coming of bishop and clergy, who chanting as they entered, passed down the center aisle and assembled at the beautiful white altar.

During the services following, the bishop and clergy passed around the interior of the church chanting the litany and sprinkling the walls and stations of the cross with the holy water.

A choir of men's voices assisted in the services, singing the Gregorian chant, and other portions of the services were sung by the choir from the Blessed Sacrament Church. Dr. John Loretz presiding at the organ.

The dedicatory sermon was preached by Bishop Conaty, who expressed his own gratitude and that of the church to Mr. and Mrs. Ponet for the gift of the church.

At the close of the services Mr. and Mrs. Ponet entertained Bishop Conaty and attending priests at dinner at their Sherman home.

Rev. D. W. J. Murphy will have charge of St. Victor's.

GLENDORA SAW NO FROST.

GLENDORA, Nov. 28.—The recent storm again demonstrated the advantages of the foothill land in and about Glendora. S. Easley, C. E. Needham and A. E. Bell, growers of tomatoes along the foothills, report no damage from frost. J. A. Ward, who has ten acres one mile from the slope of the mountain, says his tomatoes were not damaged and that shipments of tomatoes continues almost uninterruptedly. A patch of strawberries examined more than one mile down in the valley showed no material damage from the effects of the recent cold wave. Nowhere in the vicinity of Glendora was the tenderest lemon bud touched in the storm.

Jacob Madory died at the home of C. F. Kookendorfer [illegible]

An Apostle of Cheer [illegible] the news stands. Only a [illegible]

LONG BEACH'S NEW HARBOR.

DOCK COMPANY ASKS RIGHT TO DREDGE NEW ENTRANCE.

Wishes to Deepen and Widen Cerritos Slough so as to Connect With the Wilmington Dock Company's Proposed Channel—Harbor Is to Be Ready for Use in a Year's Time.

LONG BEACH, Nov. 28.—Disinclined to wait a year for the removal of the Salt Lake trestle over the mouth of the San Gabriel River (that length of time having been granted the railroad by the War Department,) the Los Angeles Dock and Terminal Company have applied for permission from the government to deepen and widen Cerritos Slough from the foot of the Wilmington Dock Company's proposed channel at Wilmington to connect with channel No. 3 of their inner harbor project. Municipal consent has been secured and the application to the War Department will be heard before Capt. Fries of the United States Board of Engineers on Friday. As the navigability of the slough has been established and recognized by the government, and the stream lies mostly on the property of the dock company, no opposition is anticipated, and the dock company will have this harbor ready for big vessels within a year, and Long Beach enjoy the first fruits of being a commercial port. An officer of the dock company said today that the new Cerritos Channel will be used as a temporary aid in this work. There is no intention of abandoning the front entrance, but as two of the inner channels are almost completed, the new entrance is desired to gain time. The exact size of the channel to be dredged has not been settled, but in all probability it will be 200 feet wide and deep enough to admit vessels drawing ten feet of water. The length of the proposed new channel is two miles.

QUICK DETECTIVE WORK.

Manager Henry of the Majestic rink yesterday did a clever bit of quick detective work. A young lady patron left her purse on the dressing table, containing $8.50 in gold and silver. She missed the purse soon after, but it could not be found. The only person known to have been in the room was a well-known young girl. Before accusing her, Manager Henry sent to her home to see if she had any money when she left home, and found she had not. With a police officer he accused the girl of the theft, which was acknowledged and the money restored. On account of the girl's family no arrests were made.

WILL WITHDRAW PETITION.

Because of opposition to their proposed plan of parking the bluff, the petitioners who desired to erect a retaining wall along the south side of the bluff and use it as a foundation for buildings, which they proposed to erect facing Ocean avenue, provided they be allowed to build a fifteen-foot cement sidewalk on the park property, last night asked the Trustees to be allowed to withdraw their petition. As the Trustees have plans and specifications prepared for the improvement, the request was tabled.

NEW ELECTRIC FRANCHISE.

The Pacific Electric Railroad have asked for a fifty-year franchise along Daisy avenue, from State to Anaheim street, to connect with private right of way they own north and south of the proposed link. The application will probably be granted.

TO TALK CONSOLIDATION.

By invitation of prominent Long Beach realty men, the Consolidation Commission of Los Angeles will send President Butler and Walter Haas to this city next Saturday to address a mass meeting at the Auditorium on the subject of consolidation. The matter of terminal rates will be considered, also the wrecking of the pier and the matter of taxation therefor.

FOR A NEW CITY JAIL.

Three bids were received by City Clerk Baldwin today for estimates on a new jail. The lowest bid is from Mesker Brothers of St. Louis, who offer to erect twelve steel cells for $4585, or ship the cells knocked down for $2950.

REAL ESTATE MEN FIGHT.

Two real estate men named Cronin and Donaldson met on First street, near Pine avenue, this afternoon and engaged in a wordy wrangle about a real estate transaction. The quarrel ended in blows, and Cronin suffered a damaged nose and a black eye before the combatants were separated. Both men were arrested for disturbing the peace.

ADDED TO BENEFIT FUND.

The receipts from the Pier Day benefit ball were $326, which amount was turned over to Mayor Downs to be used for the benefit of the victims of the Hotel Bixby disaster. This makes nearly $2500 raised for the cause.

LONG BEACH NOTES.

Gustav Holmstradh, a Swede employed on the George H. Bixby ranch, fell from a wagon while at work this morning and the wheels passed over his body. Two of his ribs were fractured.

Franklin Fairchild, aged 85, died last night at his home on Linden avenue. Deceased was a native of Ohio. Six children survive.

On complaint of the Los Angeles Humane Society, Constable Lynn and Humane Officer Rambe today arrested Louis Sing and another Chinaman on a charge of working a horse that had been ordered killed because of disease. Another Chink was also taken, but being given permission to wash his hands, skipped out of the back door and disappeared.

ENDS TROUBLES WITH BULLET.

SAN FERNANDO COMPLAINANT TAKES HIS OWN LIFE.

Man Who Was Ejected from What Had Been His Home Apparently Brooded Over His Unfortunate Condition Till His Mind Was Unbalanced—Leaves Crippled Widow.

SAN FERNANDO, Nov. 28.—A. J. Herbert committed suicide early this morning, by shooting himself through the heart.

Herbert is the man who, with his family was ejected at the point of a gun from William Menear's shack, near the Ford ranch, last week, because he could not pay the rent. Herbert had Menear arrested on a charge of assault with a deadly weapon, and the trial was to have been held in Justice Barclay's court, this morning.

It is understood that Herbert has been broding over this trouble and his poverty-stricken state until his mind became unbalanced. He arose from the table around which the family were gathered, at their meager morning meal, passed into a bedroom and a moment later the shot which ended his life was heard.

He leaves a large family of little children and a crippled widow.

BONDS STILL AN ISSUE.

Monrovia's Trustees Are Not Unanimous in Their Opinions as to Water Engineer's Report.

MONROVIA, Nov. 28.—The waterworks bond question is overshadowing all other questions at this time, and there is promise of a very interesting session of the Board of Trustees on next Monday evening.

The city found it necessary to have a larger water supply, and the Board of Trustees hired an engineer, who reported that there should be a bond issue of $85,000, the larger part of this to be expended in building a reservoir. The board is divided on the reservoir issue.

It is likely that the recommendations for improvements at the Monrovia well and the reservoir will be separately voted upon. The first calls for $20,000 expenditure, the second for $50,000.

CHURCHES UNITE.

All the Protestant churches of the city unite in Thanksgiving services at the Baptist Church tomorrow morning. The sermon will be preached by Rev. Clark H. Marsh of the Christian Church. A collection will be taken up for the unfortunate poor of the city.

MONROVIA BRIEFS.

D. G. Stephens this week purchased Sam's express line and the Woolaver transfer business and will conduct both in connection with the Monrovia transfer business.

Mr. and Mrs. Fred Anson are visiting friends in the Imperial Valley.

ACCIDENT AT COVINA.

COVINA, Nov. 28.—The first accident on the Covina Pacific Electric occurred at the Citrus-avenue crossing yesterday, resulting in the wrecking of a wagon and serious injury to the driver, Robert Anderson, who is in the employ of E. H. Lahee, the Mayor of the city, and who for the past three years has taken an active interest in securing the building of the railroad to Covina.

He was driving a team of mules and attempted to cross the track at the rear of a train of cars loaded with gravel.

SANTA MONICA NOTES.

SANTA MONICA, Nov. 28.—Saturday afternoon the Hollywood and Santa Monica High School basketball teams will play a league game on the local grounds. This will be the fourth game of the series for the Santa Monica team. It has won three games and lost none.

Edward G. Wood died this morning at his temporary home on Navy street after an illness of brief duration. He was 54 years of age and came here six months ago from Kansas City, to which place the widow will take the body for burial.

MEN

I Will Cure You

You Pay When Cured

DR. TAYLOR
The Leading Specialist

When I have accepted your case for treatment you may look forward to a complete and permanent cure, and with the very first treatment the curing will begin. This is pretty definite talk upon what is commonly regarded as an uncertain and speculative matter. But I am in a position to speak definitely and positively. With me the cure of men's diseases is not uncertain or speculative at all.

I have treated so many cases that I know just what I can do and what I cannot do, and I never promise or attempt too much. I accept no case in which I have doubt as to my ability to cure, and results are always equal to the claims I make. Following are some of the diseases I cure, and reasons why my cures are certain:

Contracted Disorders

In no other ailment peculiar to men is a prompt and thorough cure so essential. Contracted disorders tend to work backward until the most vital nerve centers become involved in the inflammation. Then follows a chronic stage that stubbornly resists all ordinary treatment. Safety demands that every vestige of infection be eradicated at the earliest possible moment. My treatment is thorough. The remedies employed have a more positive action than has ever before been attained, and so perfect is my method of application that even chronic cases yield completely.

Varicocele

This most prevalent of all diseases of men is also the most neglected, either through dread of the harsh methods of treatment commonly employed, or, through ignorance of the grave dangers that accompany the disease. As varicocele interferes directly with the circulation and process of waste and repair throughout the generative organs, the necessity of a prompt and thorough cure cannot be too forcibly emphasized. I cure varicocele in one week by an absolutely painless process. My cures are permanent, and are accomplished without the use of knife, ligature or caustic.

I also cure to stay cured "weakness," hydrocele, specific blood poison and all men's diseases.

Consultation and Advice Free

Dr. Taylor & Co.

305½ South Spring Street

Ramona Block, Corner Third — Los Angeles, California

Hours—9 a. m. to 9 p. m. — Sundays, 10 to 1

Diseases of Men

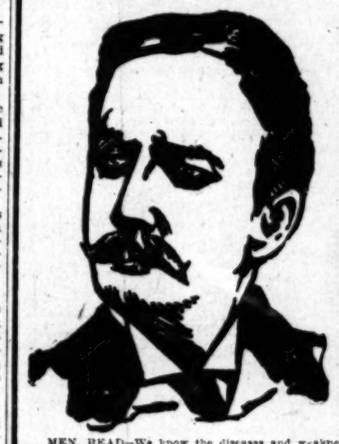

Others May Treat But We Cure

• Blood Poison

On account of its frightful hideousness, specific or contagious poison in the blood is the worst of all diseases. It may be either hereditary or contracted. Once the system is tainted with it the disease may manifest itself in the form of scrofula, eczema, rheumatic pains, stiff or swollen joints, eruptions or copper-colored spots on face or body—little ulcers in the mouth or on the tongue, sore throat, swollen tonsils, falling out of hair or eyebrows, and finally a leprous-like decay of the flesh and bone. Our specific treatment for this trouble, varied and modified to suit each individual case, is an unfailing cure to which a vast army of restored men today owe their sturdy health.

MEN, READ—We know the diseases and weaknesses of men like an open book. We have devoted our lives to it, and thousands upon thousands of men, restored to ROBUST, VIGOROUS HEALTH, are today living monuments to the skill, knowledge and success of Dr. Greene & Co. We never undertake a case that we think we cannot cure. We have made so thorough a study of all diseases of men and have cured so many cases that if there is a cure for your disease you will find it here. WE CHARGE NOTHING FOR CONSULTATION, and our knowledge, skill and experience are at your service. We will explain to you HOW AND WHY WE CAN CURE YOU; why the diseases of men require the knowledge and skill of MASTER SPECIALISTS. Come PERSONALLY, if you can, but if you cannot call, write us personally in the strictest confidence.

CERTAINTY OF CURE is what you want. Be sure as we are that we can cure disease. All our years of experience and office equipment are at your disposal, concentrated in this declaration: WE WILL GIVE YOU A WRITTEN GUARANTEE TO CURE SPECIFIC DISEASES OR REFUND YOUR MONEY. This means we have confidence in our ability to cure you, and that in taking our treatment you cannot lose anything. It costs nothing unless we cure your Varicocele, your Hydrocele, your Hemorrhoids or any disease that we guarantee to cure. Our professional fees are always reasonable and not more than you will be pleased to pay.

OFFICE HOURS—8:30 a.m. to 8 p.m. Sundays, 9 to 12 noon.

DR. GREENE & CO.

254 South Broadway

SAN DIEGO OFFICE—Sixth and F Sts., Hill Block

SAN BERNARDINO OFFICE—550 Third Street

Your Bank Account

Increased Twice As Fast

When you are getting 6 per cent on your money by depositing with Continental Building and Loan Association of San Francisco.

DR. WASHINGTON DODGE, President.
GAVIN M'NAB, Attorney.
WILLIAM CORBIN, Sec'y and Gen'l Mgr.
HOME OFFICE: Market and Church Sts., San Francisco.

Z W. S. Martinez & Co.

District Managers,

149 South Broadway, Los Angeles, Cal.

You Must Come to Us if You Expect to Be Cured

3 Brother Specialists 3

MEN

You receive the same courtesy, privacy and scientific skill in our offices as you would in any other line of work, so if you are suffering from any contagious, private or blood disease, come to us for free examination and consultation.

FEE—To demonstrate our superior skill and to give the working man a chance we will until December 15th charge only one-half our regular fee. All operations for rupture, circumcision, hydrocele, varicocele and piles done under our new private system. No chloroform or pain or detention from work.

Men who are unable to call for personal treatment send for special home treatment. BEECH'S VIGORINE cures functional decline and debility. In plain package, by mail, $1 a box. Send for it.

HOURS—9 to 12, 1 to 5, 7 to 8 daily; 9 to 1 Sunday.

DOCTORS BEECH BROTHERS 332 to 336 Germain Bldg., 224 South Spring St., Opposite Orpheum, Los Angeles

MEN

Known Cures Carry Weight

They are real, genuine cures. That is why they are known. MY METHOD is a success for the reason it cures QUICKLY, ENTIRELY and PERMANENTLY. My CURES cannot be hidden—they are bound to be known—to be talked about—to be advertised throughout the country.

My Method is No Experiment. It has been used by so many men, with such certain and unvarying success, that it is difficult for any one to be ignorant of its unequaled value.

Contracted Disorders

Every case of contracted disease I treat is thoroughly cured. My patients have no relapses. When I pronounce a case cured there is not a particle of infection or inflammation remaining, and there is not the slightest danger that the disease will return in its original form or work its way into the general system.

Weakness

Affections of men commonly described as "Weakness," according to my observations, are not such, but depend upon reflex disturbances, and are almost invariably induced or maintained by appreciable damage to the Glandular System. As this may not be perceived by the patient, it is very frequently overlooked by the physician.

I also cure Varicocele, Hydrocele, Stricture, Piles, Etc. Consultation and Advice Free, at Office Only.

Privacy—My institution occupies the entire upper floor, and my offices are especially arranged for the privacy and convenience of my callers.

DR. MORTON

316 South Broadway

HOURS—9 to 4 Evenings 7 to 8 Sundays 9 to 12

MEN—Save time and money by patronizing experts on special diseases. Varicocele and Hydrocele positively and forever cured by ONE treatment. No blood, no chloroform, no detention from business. We cure every case perfectly and quickly without danger or the use of barbarous methods. Our office is not conducted by hired substitutes; every case we handle personally and guarantee a cure or charge no fee. Special attention given to the cure of all Genito-Urinary and Chronic Diseases of Men and Women. 28 years' special experience. Consultation at office or by letter FREE. DRS. MERRILL, 250½ SOUTH BROADWAY.

BALLARD PULMONARY SANATORIUM

Oldest and best equipped institution for the treatment of diseases of the throat and lungs. Corner Marr and Delacy streets, Pasadena, Cal. L. A. office, 333 Herman W. Hellman bldg., corner Fourth and Spring. Hours 9 to 4. Call or write for information.

CARTER'S LITTLE LIVER PILLS. Genuine Must Bear Fac-Simile Signature Brent Good. REFUSE SUBSTITUTES.

SICK HEADACHE

CARTER'S LITTLE LIVER PILLS. Positively cured by these Little Pills. They also relieve Distress from Dyspepsia, Indigestion and Too Hearty Eating. A perfect remedy for Dizziness, Nausea, Drowsiness, Bad Taste in the Mouth, Coated Tongue, Pain in the Side, TORPID LIVER. They regulate the Bowels. Purely Vegetable.

SMALL PILL. SMALL DOSE. SMALL PRICE.

CARTER'S LITTLE LIVER PILLS. Genuine Must Bear Fac-Simile Signature Brent Good. REFUSE SUBSTITUTES.

LADIES

DR. CARTER'S MONTHLY REGULATOR

ALWAYS relieves the most obstinate Monthly Irregularities in a few hours.

It will not injure the most delicate woman and is POSITIVELY GUARANTEED in every case.

Ladies are cordially invited to call and consult free of charge, a regular licensed physician of 25 years' experience in treatment of Monthly Irregularities, Sterility, Change of Life, Cancer and all diseases peculiar to women, by improved methods, without resorting to painful and dangerous operations.

Consultation free and strictly confidential. Hours 9 a. m. to 4 p. m. Sundays 10 to 12 a. m.

DR. S. MRS. CARTER

204 Mercantile Place, over 543 S. Spring Street. Home Phone 9058. Main 4370

Men and Women Diseases

$5

A Month Medicines Included.

We treat successfully Catarrh, Rheumatism, Female Weakness, Heart, Lung, Kidney and Bladder Disorders—and all forms of chronic and nervous disorders. Consultation free. Office hours 9 a.m. to 3 p.m.

Dr. Martin & Co.

254 S. Broadway

Suite 18. Los Angeles, Cal.

GOAT LYMPH DOUBLE STRENGTH TABLETS

Nature's own remedy for the rejuvenation of weak, nervous wasted, debilitated systems. Permanent-ly restores VITALITY, whether lost by indiscretion, disease or dissipation. Cures all WASTING WEAKNESS, SENILITY, NEURASTHENIA and NERVOUS DEBILITY. $2.00 per box containing month's treatment, 3 boxes $5.00. Sent prepaid on receipt of price by Aldine Laboratories, 14 Lexington ave., New York. Treatise free.

Sold in Los Angeles only by the Owl Drug Company.

DR. TOM SHE BIN.

Chinese Teas and Herbs. Sanitarium. Call and read testimonials at office. 903 S. Broadway. Consultation free. Between Ninth and Tenth streets, Los Angeles, Cal.

Old Remedy. New Form.

NEVER KNOWN TO FAIL.

Tarrant's Extract of Cubebs and Copaiba in

CAPSULES.

The tasteless, quick and thorough cure for simple and contagious vaginal and urethral discharges. Easy to take, convenient to carry. Forty years' successful use. Price $1.65

Boswell & Noyes, 200 S. B'way; Owl Drug Co., 120 S. Spring St., and B'way Cor. 4th; or by mail from The Tarrant Co., 44 Hudson St., New York.

Blood and Skin Diseases a Specialty.

Rupture, Piles, Varicocele and Strictures Cured Without Cutting.

Melvin E. Sykes, M.D.

423½ S. SPRING.

Grand Pacific Hotel.

McBurney's Kidney, Bladder and Rheumatism Cure

One Bottle Cures

Prepaid $1.50 All Druggists

Send 25c in stamps to W. F. McBURNEY 2007 Vermont Ave. for a sample bottle

DR. H SON

Treats Diseases of Men Successfully. 27 years' experience and 15 years in Los Angeles. Send for our folder explaining troubles peculiar to men. Send free.

239½ S. BROADWAY.

Hours 9 to 4—7 to 8—Sundays 9 to 12.

By the Mrs. S. J. Bridge Remedy. No knife. No plaster. Twenty years' experience. Mrs. Bridge is with J. C. Aldrich, M.D., 454 S. Spring St. Hours 10 to 4.

J.P. Those suffering from weaknesses which sap the pleasures of life should take Juven Pills. One box will tell a story of marvelous results. This medicine has more rejuvenating, vitalizing force than has ever before been offered. Sent post-paid in plain package only on receipt of this adv. and $1. Made by its originators, C. I. Hood Co., proprietors Hood's Sarsaparilla, Lowell, Mass.

TO THE DESPONDENT.

If you are run down, weak or sick; if your nerves are all unstrung and you cannot sleep; if you are losing weight and you are aging prematurely, Palmo Tablets will cure you or they will cost you nothing. Don't you want to look and feel younger? 50 cents. Book free.

AT ALL SUN DRUG STORES.

EXCLUSIVE AGENCY

Globe-Wernicke Elastic Bookcase

CALIFORNIA FURNITURE COMPANY.

waist is a mass of ribbon, lace and embroidery, with a high girdle of yellow plush caught with old gold buckles, back and front. Blue and yellow opers with jeweled buckles add the needed touch to this costume, which it she usually carries a big bouquet of yellow roses.

The Empress' Pearls.

It is not generally known that the Dowager Empress of China has the finest collection of pearls in the world. The pearl, being the symbol of the Manchu dynasty, is worn by the Dowager Empress more than any other jewel. In the diadem which she wears over her straight, black hair is a single gem of great beauty, called the "dazzling pearl," from which light and heat are supposed to radiate. The Empress also owns a coat or jacket reaching short length below the waist, which is woven of pearls and gilded beads and of jade.

Bank of England's Custom.

While the Bank of England must, as a point to never under any circumstances relinquish the prosecution or to refrain from the punishment of those who have defrauded it, to the slightest degree, being willing, if need be, to spend thousands of pounds in order to capture and punish a person who have robbed it of even a few shillings, the Rothschilds make it a rule never to appeal to the law or to the police in such matters. Of course, they are, like every other banker, occasionally the victims of dishonesty, but neither the police nor the public ever hear about it. This has always been a rule with the heads of the house, and everybody would have learned of it long ago that the estate of the late Baron Nathaniel Rothschild of Vienna had been defrauded of more than 1,000,000 crowns by Julius Schuster, one of the most trusted employés of the house of Rothschild, had it not been a fact that the man has left no credible impudence to threaten the firm with proceedings for the recovery, apparently, of the entire fortune of the Rothschilds is a matter of curiosity, at all cost would lead them to make still further personal inquiries in order to secure the facts. In this he has been disappointed, for his frauds were revealed, he, of course, instantly dismissed all the legal advisers of the house and urged them to proceed at once against the man. But in spite of the extent of the defalcations the firm determined to adhere to the time-honored rule of their house not to prosecute.

OCTOBER CIRCULATION OF THE TIMES.

The following are the statements of the circulation of The Times for October, 1906:

STATE OF CALIFORNIA, COUNTY OF LOS ANGELES, ss.:

Harry Chandler, Assistant General Manager of the Los Angeles Times, being duly sworn, declares upon his oath that the following true and correct office record of the circulation of said newspaper for each day in the month of October, 1906.

OCTOBER, 1906			
1	44,120	17	
2	44,100	18	
3	44,070	19	
4	44,000	20	
5	44,060	21	
6	42,230	22	
7	69,000	23	
8	43,970	24	
9	44,470	25	
10	44,150	26	
11	44,080	27	
12	44,140	28	
13	44,020	29	
14	69,000	30	
15	43,900	31	
Total	44,0000		

The average circulation for every day of October, 1906, was.....

The average circulation for every day of October, 1905, was.....

Showing an average daily gain over the corresponding month of 1905 of.....

HARRY CHANDLER,
Assistant General Manager.

Subscribed and sworn to before me this 1st day of November, 1906.
[Seal] Notary Public in and for the County of Los Angeles, State of California.

A. L. Loomis, being duly sworn, says that he is and has been for seven years last past superintendent of Circulation of the Los Angeles Times; that the above and foregoing statement of the circulation for the month of October, 1906, is correct, and shows the actual number of papers printed for each day of the month.

Superintendent of Circulation.

Subscribed and sworn to before me this 1st day of November, 1906.
[Seal] Notary Public in and for the County of Los Angeles, State of California.

Frank Dolphin, being duly sworn, says that he is and has been for seven years last past foreman of the pressroom of the Los Angeles Times; that the above is a true statement of the number of copies of said newspaper printed each day of the month of October, 1906.

Foreman of the Pressroom.

Subscribed and sworn to before me this 1st day of November, 1906.
[Seal] Notary Public in and for the County of Los Angeles, State of California.

Novelties

IMPORTED BRASS CANDLESTICKS, CROSSES, CRUCIFIX, ALTARS, BOOK RACKS, CALENDARS, LETTER SEALS, MATCH HOLDERS, JEWEL CASES, CIGAR JARS, STAMP BOXES, UNUSUAL GIFTS.

At Reasonable Prices.

MONTGOMERY & CO.
JEWELERS
Spring Street at Fifth

PIANOS

FITZGERALD
113 So. Spring

Why pay $1 to $2 more while we sell the same quality perscription and reading lenses for you will at them for $1.00? Solid gold filled frames, $1.50; satisfaction guaranteed. No extra charge for examination.

$1.00

FLEMING

Property No. 2

South Broadway. Cross

59x155 Feet.

erecting a modern, steel-frame property and is dividing the ownership sold to investors in any amount value results to each will be

d.

d increase value certain.

ite for a full explanation of

USTEE COMPANY.

Cor. Fi

"South of the Tehachepi"—Neighboring Counties.

NEWS REPORTS FROM CORRESPONDENTS OF THE TIMES.

JAIL BREAK PLOT IS FRUSTRATED.

PLAN LEAKS AND PRISONERS DO WEAKEN.

San Bernardino County Tank Occupants Hatch Scheme to Throw Hot Coffee in Jailer's Face, Overpower Him and Escape—Convicted Burglar at Bottom of It.

[BY DIRECT WIRE TO THE TIMES.]

SAN BERNARDINO, Nov. 28.—[Exclusive Dispatch.] Careful efforts to prevent publicity of an attempted jail break at the County Jail proved useless late tonight, when the news leaked from a prisoner just released.

John Nelson, a burglar, who was taken north with four confederates last night to begin serving six years at Folsom, had plotted to make a break Sunday.

It was planned to dash hot coffee in the jailer's face when he passed meals in to the felony corridor, overpower and disarm him and escape.

The plot leaked, and Sheriff Ralphs and S. W. McNabb secreted themselves where they could rush to the jailer's relief, but the prisoners weakened at a critical moment.

FOR BIG CEMENT PLANT.

The largest cement plant in the country is what the California Cement Company proposes to install at the Sky Blue Mountain quarries southwest of Colton. To more readily handle their product the promoters propose to construct a railroad ten miles in length, extending from the quarries to the cement plant, where a townsite has been established known as Crescent City, and on to Bloomington and Rialto, thus conecting with the three transcontinental railroads.

This morning the articles of incorporation were filed with the County Clerk, for the California Cement Company, and the Crescent City Railway Company. The stockholders and the board of directors are the same in each corporation. The cement company is capitalized for $2,500,000. Of this sum $200 has been subscribed. The Crescent City Railway Company is capitalized for $100,000, of which $11,000 has been subscribed by the stockholders, who are George W. Reed, P. C. Black, C. M. Reed, B. H. Griffin and C. T. Walker, all of Los Angeles.

The plant, including the various marble quarries, will give employment to almost 500 men

FUEL FAMINE THERE ALSO.

San Bernardino has been struck hard by the coal famine, and restaurant keepers who have relied upon coal find themselves buying peach and apricot pits at the fancy rate of $12 to $15 per ton. For weeks dealers have been clamoring for coal, but their efforts have been in vain, in fact, the wholesale dealers at Los Angeles, San Diego and other shipping points, give no encouragement whatever. Dealers here allege that the trouble wholly lies in the refusal of the trust to permit the mining of coal in Utah and Colorado in an effort to force the dealers to obtain principally from the New Mexican fields, where a scarcity of miners has long been felt.

SAN BERNARDINO BRIEFS.

A marriage license was issued this afternoon to Mason Wilberforce Thomas, 21, and Nannie Lulu Turpin, aged 21, both of Los Angeles.

The Horticultural Commissioners have commenced an action against Clark Fenton, Mary E. McDowell, Anna Marsh, P. W. Strong, W. A. Fargo, W. S. Bartlett, W. E. McVey and W. Hunt, to recover the expense of fumigating their groves at Ontario. Liens have been filed against each grove affected, for amounts from $2.40 to $34.

RIVERSIDE ELECTRIC CONTRACT.

An Abundance of Power for City Lighting Now Assured at Cost of $1000 a Month.

RIVERSIDE, Nov. 28.—The electrical power contract which has been under consideration for many months between the city of Riverside and the Pacific Light and Power Company was signed last night, assuring to the city an abundance of electricity to supplement the power received from the Edison Electric Company, and from the steam plant owned by the municipality.

This contract provides that the Pacific Light and Power Company will furnish the city with electrical current to the amount of 500 horse power; that the city will pay for this power at the rate of $6 per horse power per month, amounting to not less than $2000 worth a month; that the city shall have the right to increase the amount of power upon condition that the increase shall be in installments of not less than 100-horse-power lots, and that if additional power is called for the minimum amount paid in any one month shall be increased to $12250. The contract is for five years, with the privilege of renewal for five or ten years longer. The city is given the right to terminate the contract at the end of a year if desired.

MR. PATTEE'S INJURIES.

A telegram has been received from Santa Barbara stating that H. G. Pattee, who was thrown from his pony in the polo tournament at Santa Barbara yesterday afternoon, is less seriously injured than was at first feared. No bones were broken and unless internal injuries show themselves his recovery will be speedy. The telegram came from his wife, who is a bride of six weeks, and who was one of the first to reach Pattee's side after the accident.

WILL MAKE CEMENT.

Important development work will begin soon at the Sky Blue marble and onyx quarries, which were recently purchased by a syndicate of capitalists. Tests show that there is practically an inexhaustible supply of cement underlying the property bought by the new company, and it is the intention of the company to put in a plant capable of manufacturing 5000 barrels of cement a day.

Preliminary to the beginning of work, articles of incorporation were filed yesterday by the Southern California Cement Company and the Crescent City Railway Company. To facilitate work, the railway company, which is composed of the same stockholders as the cement company, will build a ten-mile road connecting the quarries with the Santa Fé and Southern Pacific roads. The cement company is capitalized for $2,500,000, and the railway company for $100,000.

COLTON NEWS NOTES.

COLTON, Nov. 28.—A Salt Lake freight train ran off the track last night as it was coming into the Colton yards from Riverside, blocking other trains for some time.

Union Thanksgiving services will be held in the Presbyterian Church tomorrow morning. Rev. Isaac Jewell, D.D., will deliver the sermon.

The local lodge of Rebekah's entertained the San Bernardino lodge last evening.

Miss Tacie M. Hanna, who is attending the University of Southern California, is spending a few days with her parents, Mr. and Mrs. J. B. Hanna.

FIRST SLEIGH RIDE RECORD.

San Bernardino Is Astonished by Runners Slipping Over Real Snow.

[SPECIAL CORRESPONDENCE.]

SAN BERNARDINO, Nov. 28.—B. C. Bennett gave his friend, William Bluett of Redondo, and Mrs. Bennett the first sleigh ride of the season yesterday. The Bennetts live at the headgate of the Edison Power Company's plant in Mill Creek. Bluett, desiring to return to the coast, bemoaned the fact that the mountains of snow which blocked the road would prevent the use of the carriage for weeks.

Mrs. Bennett also wanted to go to the coast, and, under the combined influence of the two, Bennett was led to quickly knock together a rough sleigh, made of a box, and with trees for runners.

He soon had the couple of discontented spirits merrily sleighing over ten miles of road. This is the first sleighing on record in this locality.

CLAIMS ROYAL BIRTH.

San Bernardino Has an Alleged Russian Princess Who Has Skill in Violin Playing.

[SPECIAL CORRESPONDENCE OF THE TIMES.]

SAN BERNARDINO, Nov. 28.—Prinzessin von Beutheim, locally known as Frau W. Chamberlin, gave a "kaffe klatsch" in the [illegible] yesterday afternoon. Some of San Bernardino's wealthiest people and most talented musicians were present, and some were conspicuous by their absence, for back of the queer little German invitations which this "prinzessin" sent out, ostensibly to celebrate her natal day, was a dainty little slap at the musical faction which has turned up its nose at the "prinzessin." Since her advent here, some months ago, not all have received this strange, but talented woman with open arms.

Shaffner, Photo.]
PRINCESSIN VON BUETHEIM, who entertained a party of musicians in San Bernardino.

The "prinzessin" tells a story of her past that would furnish material for a highly-colored novel. She claims to be a member of Russia's royalty. Brought up in the house of a Russian nobleman, she recounts a long series of exciting occurrences, leading up to the banishment of her noble friend, and her subsequent flight to America. Now the troubles which separated the nobleman and his family from the Czar have been settled, it is said, and she has been called back to Russia, and will leave in the spring.

With her is a young German whom she introduces as her son. He is an adept nurse, and also has some training as a surveyor. There is no resemblance between the woman and the young man.

REDLANDS PEOPLE.

Talking About Establishing a Factory for Manufacturing Packing-house Machinery.

REDLANDS, Nov. 28.—A full-fledged factory, engaged in the production of packing-house machinery and supplies, is one of the immediate possibilities in the ranks of Redlands' industries. H. B. Ruggles is the prime mover in this new enterprise. The concern is to be known as the Pacific Packers' Supply Company, which is incorporated for $500,000, $500 of which has been subscribed.

It has not yet been decided where the new manufacturing plant will be located, whether in Redlands or Los Angeles.

REDLANDS BERVITIES.

There is three feet of snow in Oak Glen, Yucaipe Valley. This is the heaviest ever known in that section.

At a meeting of the orange packers of Redlands, Highland and Crafton, held this afternoon, orange prices were decided upon. The prices for extra fancy will be $2.25, and for extra choice $2. These prices will hold good until December 10.

SAN DIEGAN LOSES A SUIT.

SAN DIEGO, Nov. 28.—The $10,000 damage suit of Elizabeth Hodges against the Levi Hack and Transfer Company has been decided in favor of the defendant. The suit was to recover damages for the death of the plaintiff's husband who was killed by being thrown from his carriage, the vehicle being overturned by collision with a rig driven by a man in the employ of the defendant company.

The city schools will close for the Christmas holidays December 21, reopening January 7.

Members of the San Diego Rowing Club will compete in the events at Playa del Rey December 9

SANTA ANA WANTS WATER.

PROOF THAT IT CAN BE FOUND BELOW THE BLUE SHALE.

Rancher Digs Experimental Well and Finds "the Best Water on Earth" With no Mineral and a Taste Like That of Rain—City May Also Put Down a Well.

SANTA ANA, Nov. 28.—Waterworks Superintendent, Ransom Reid, Monday night stated to the City Council that an old theory of well borers in this valley had been exploded by the successful termination of a venture made 750 feet into the earth on the Von Schrilitz ranch southwest of the city waterworks. Mr. Reid expressed the opinion that it would pay the city to make an experiment by boring deep into the earth for a water supply for the future. He said that old well borers have always said that when a blue shale at a depth of 700 feet or thereabouts is struck the well might as well be covered up, for no water was to be found beneath the blue strata. Von Schrilitz has gone beyond that strata and struck a stream of water, the best on earth, claims Reid. It has little or no mineral and has the taste of rain water, soft and delicious. The well will cost between $2000 and $3000 to bore. The city fathers took the matter under consideration. They seem to think the experiment worth trying.

SOUTHERN PACIFIC COMPLAINS.

C. M. Knox, commercial agent for the Southern Pacific, appeared before the Council and declared that his company was discriminated against by the city in that all the city's street oil is hauled over the Santa Fé, when a previous arrangement divided the hauling. Trustee Tiede, who has charge of the freight for the city, declared there were good and sufficient reasons why the traffic had been taken from the Southern Pacific. What those reasons were he would not state in open meeting, but said he would give the reasons to the board in private.

GAME PRESERVE SENSITIVENESS

Complaint has been made to Dist.-Atty. Head that J. J. Ryan, gamekeeper for the San Joaquin Gun Club, appropriated a rig in which several hunters from Santa Ana rode to the preserve, south of Santa Ana. The complaint is made by Jess Meacham. Monday night Meacham and five friends went to the region of the preserve. Meacham was careful to keep outside the fences. Another of the party was caught by Ryan and his gun taken from him. Later Ryan was forced to return the gun. This is said to have angered him and he unhitched the surrey in which four of the hunters had ridden to the vicinity and locked it in his barn. Meacham expects to swear to a complaint charging Ryan with larceny, for Meacham declares that he had not trespassed upon the preserve, and had he, he does not see that Ryan is safe from prosecution.

WANT ROCK PILE.

Tuesday morning a score of citizens went before the Board of Supervisors and asked that the rockpile be reestablished in Orange county. The cause of the rock pile was presented by several citizens, including F. P. Nickey, Al. Phillips, Marshal Maxwell, Sheriff Lacy, W. M. Scott, Engineer Kellogg, G. A. Edgar and C. S. Forey.

FELONY CHARGE DISMISSED.

Justice of the Peace Smithwick today dismissed the felony charge against Karl Knauss, who was accused of burning the Holiness tent the morning of November 18. This was done at the request of Dist.-Atty. Head, who said that the guilt had not been fastened on Knauss. The case has brought out much interest. Rev. John E. Dull, who swore to the complaint, confessed on the stand that he had served eleven months in Iowa for conspiracy. The look that came over his face when Attorney Clyde Bishop cornered him in the matter was pitiful.

Mr. W. H. Morgan declared he had no gun with him, and then Bishop told him he knew he did and demanded that he show it to the court. Morgan produced the pistol.

The only evidence against Knauss was that his buggy tracks and horse tracks led from the scene of the fire.

In closing the attorneys told the people of the district to quit quarreling, for, should it go much further, some of the peaceable citizens, stirred up over religion, would get themselves into the penitentiary.

HAD HER NAME CHANGED.

Monday afternoon little Vergie Alleta Burriolo's name was changed to Smith. Her mother's name is now Newell Smith, having married him nine months ago. The order of court was made on the petition of Newell Smith, and his wife for adoption of Vergie. Attorney E. T. Langley appeared for the petitioners.

ELSINORE BRIEFS.

ELSINORE, Nov. 28.—The Southern California Auto Club is posting mile guide posts in this vicinity.

Capt. L. B. Peck went to Los Angeles yesterday, to spend Thanksgiving with his daughter, Mrs. Clyde Thompson.

Lawrence Ferguson, who has been a guest of A. E. Graham and family, has returned to his home in Riverside.

Mrs. William McClintock returned yesterday from Riverside.

Gus Gehring returned from Bullfrog yesterday, after a four months' absence.

SAWTELLE PYTHIANS.

SAWTELLE, Nov. 28.—A meeting has been called for the evening of December 5 for the purpose of organizing a lodge of Knights of Pythias. There are almost a hundred members of the order in the vicinity of Sawtelle and there is no doubt but a lively lodge will be established.

ANOTHER WHITTIER WELL.

Warner Company Strikes the Oil Sand at Depth of 1445 Feet, but Will Go Deeper.

WHITTIER, Nov. 28.—The Warner Oil Company struck the oil sand yesterday in their well, No. 9, on which they have been drilling for the past three months. The indications point to the new well being a big producer, although it is, of course, altogether too early to gauge its real capacity. The sand was struck at a depth of 1445 feet, and the drill will probably be taken at least two hundred feet deeper. Good luck has attended the drilling of the hole, the drilling time being shorter than usual, and the casing at the present time being 7 5-8 inches in diameter.

About $4000 in city taxes was paid in on Monday, the last day before they would become delinquent.

On Saturday afternoon the basketball team of the Long Beach High School will play the team of the Union High School.

Miss Lida Gould and Thomas Warne of Long Beach were married last evening at the home of the bride's uncle, Emery W. Link, on North Friends avenue. Only the immediate relatives of the young couple were present.

Residents of this section who formerly lived in Thornburg, Indiana, have chartered a special car and will spend Thanksgiving at Eastlake Park, Los Angeles. Whittierites whose former home was in Oskaloosa, Iowa, will spend the day at the Gymnasium of Whittier College, uniting in a big Thanksgiving dinner and a programme of songs and speeches.

DR. BARROWS VISITS POMONA.

POMONA, Nov. 28.—Dr. David P. Barrows and family arrived today from San Francisco, having just come from the Philippines on the steamer Siberia, where Dr. Barrows is superintendent of education for the United States government. They will visit at the home of Mrs. Barrows's parents, Dr. and Mrs. B. S. Nichols, for some time, then Dr. Barrows will go to New York, Chicago and Washington. He emphasizes the need of more American teachers in the islands, and while in the United States will endeavor to secure a number. The natives are eager to be educated in English, and 500,000 pupils are now being given instruction.

DRILL OUT AND BACK AGAIN.

TOULON, Nov. 28.—It became known this morning that the squadron of warships, consisting of the Suffren, St. Louis and Charlemagne, accompanied by the transport Lanive, which left Toulon early this morning for Tangier, was recalled by searchlight signals.

THE Iowa picnic will be held today at Naples, regardless of weather conditions, the society having found it quite impossible to postpone the gathering as indicated in yesterday's paper.

St. Francis Heights.
St. Francis Heights.

CLOSES OLD WOODEN DOCK.

Changed Times and Customs Make Harbor of Ships in Three Wars Obsolete.

[BY THE ASSOCIATED PRESS—A.M.]

PORTSMOUTH (N. H.) Nov. 28.—From telegraphic orders received here from the Navy Department at Washington, stopping all work on the old wooden dry dock, it is believed that this historic structure, which has held some of the most famous fighting ships of three American wars, will be condemned. The dock has been in active service since 1856. The original cost of the dock was over half a million dollars. In the past two years over $100,000 has been expended in unsuccessful efforts to make it serviceable.

Have Your Sunday Dinner

At the Europa Restaurant. Course dinner 50c. Best in city. 213 W. Seventh st.

Good Music—Lots of It.

If you own a Regal Player Piano, see Kringel, 349 S. Spring. Broadway 2685, F3128.

St. Francis Heights.
St. Francis Heights.

CHINO RANCH

10 Acre Farms $75 to $150 per Acre, Easy Terms

60 Minutes from Los Angeles

Alfalfa, Walnut, Fruit, Sugar Beet and Berry Lands

The Most Resourceful Ranch in Southern California

A Center of Ideal Productive Homes. Call and Examine Our Big Exhibit of Chino Products

Barrels of booklets, circulars, and various forms of other literature, have been written concerning the merits of various ranch properties of Southern California; but after all has been said or written, the fact remains that the Chino Ranch is the strongest productive home proposition on the market today. It is making a direct appeal to scores of people now unsuccessfully farming small tracts from lack of water, poor soil and other unfavorable conditions.

The strong points that have made the Chino Ranch a wonderful selling success are: Water, Soil, Climate, Transportation Facilities, Proximity to Markets, Social Conditions, Schools, Churches, Prospects, Improvements and Prices.

The great earning capacity of Chino soil is officially recognized by the State Agricultural Department.

Chino Land and Water Company,

Home A8853, Main 761

516 Wilcox Building

Big Field of Onions at Chino.

Sugar Beet Silos at Chino.

Giant Egyptian Corn at Chino.

Park Scene at Chino.

Where Merit Counts and Position is Everything

THE McCARTHY CO.

FLORENCE HEIGHTS TRACT

Free Cars Today At 9-10-11-12:30 1:50-3 and 4:20

Get Aboard

Come see the greatest high grade, low price lots ever placed on the L. A. market.

LOW PRICES.

Cars leave Second St., but you can step car anywhere on Broadway, 7th or Grand Ave. and get on. Free tickets on the car. Our big banners all over it. Don't miss it but come.

The McCarthy Company
203 NORTH BROADWAY
PHONES: Home 8737, Main 1202

B. & F.

A Gift That Will Please

Can always be found in an article of adornment. A piece of jewelry of uncommon design and artistic beauty never fails to delight a woman. We suggest

Crosses and Neckchains
LaVallieres and Pendants
Clasp and Bangle Bracelets
Fobs and Chatelaine Pins
Brooches and Waist Sets

We show an unusual stock of fine 14K. Gold Jewelry, Diamond set and Diamond with Colored Gem combinations. Exquisitely beautiful Art Enamelings.

Brock & Feagans

...JEWELERS...

Broadway and 4th St., Los Angeles, Cal.

NOTE—New Christmas Catalogue No. 6, 80 pages, 2000 gift suggestions, free on request.

Today is

Thanksgiving Day

And the Usual Lecture to

MEN ONLY

BY

DR. BURNER

Will be Omitted This Evening. It will be Given on

SATURDAY, at 7:30 P. M.

Those who are seriously afflicted can consult one of the faculty from 9 a. m. to 5 p. m., at the

New Temple of Health

512 South Broadway.

DR. A. J. SHORES.

FREE EXAMINATION WEEK

Test Drs. Shores' Skill at Drs. Shores' Expense.

Drs. Shores and Shores' Special Offer of Free Examination and Free Diagnosis of Disease, to those Afflicted with Catarrh and all Chronic and Private Diseases who apply in person at their Offices this week, means exactly what it says.

It is given to demonstrate Drs. Shores' Skill and Knowledge as Chronic Disease Experts, and to prove to the afflicted the true method of cure.

Thousands who suffer from chronic ailments treat and spend money year after year without any definite knowledge as to the nature and "cause" of their sickness. Drs. Shores in the past 15 years have treated over 100,000 cases—they are regular graduates of America's best Medical Colleges, and are specialists of standing, being endorsed by the best people all over the West. They understand Chronic Diseases.

DON'T BRING MONEY

This Free Expert Examination is absolutely Free to all who apply this week. Stop experimenting—come to Drs. Shores and learn the exact cause of your sickness and whether or not you can be cured. Drs. Shores will point out the sore spots. You will not be urged to take treatment or pay a cent. After you have been examined FREE—then if you want Drs. Shores to cure you their prices and terms are within the reach of the poor as well as the rich. $5 a treatment or $15 for a Cure in all Catarrhal diseases, including Deafness, Asthma, Hay Fever and Lung troubles, all medicines free. We hold out no false promises to incurable cases, yet many SO CALLED "incurables" derive lasting benefit at the hands of these Master Specialists. Drs. Shores' New treatment for Catarrhal diseases cures in a very few treatments where the old methods required weeks. This is your opportunity—apply any day this week. IF YOU LIVE AWAY FROM THE CITY, WRITE for Free Examination Blanks.

Drs. Shores & Shores

EXPERT SPECIALISTS.

445½ South Spring Street, Los Angeles, California.
Office Hours—9 a. m. to 5 p. m.; 7 to 8 evenings; 10 to 12 Sundays and Holidays.

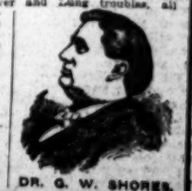
DR. G. W. SHORES.

THE WEATHER.

COMPARATIVE TEMPERATURES.*

	Max.	Min.	Mean.		Max.	Min.	Mean.
Boston	50	30	40	New York	56	42	49
Washington	66	48	57	Buffalo	42	34	38
Pittsburgh	40	36	38	Cincinnati	40	36	38
Chicago	42	34	38	St. Paul	38	26	32
St. Louis	38	26	32	Kansas City	42	32	37
Los Angeles	54	36	45	Jacksonville	78	60	69

*The maximum is for day before yesterday; the minimum for yesterday. The mean is the average temperature for the two days.

Yesterday's Forecast and Report.

U. S. WEATHER BUREAU, Los Angeles, Nov. 28. [Reported by A. B. Wollaber, Local Forecaster.] At 5 o'clock a.m. the thermometer registered 40 deg.; at 5 p.m., 52 deg. Relative humidity, 5 a.m., 86 per cent.; 5 p.m., 65 per cent. Wind, 5 a.m., northeast, velocity 4 miles; 5 p.m., west, velocity 8 miles. Maximum temperature, 54 deg.; minimum, 36 deg.

Weather Conditions.—The storm which threatened to cause unsettled, showery weather in this vicinity has disappeared, and fair, frosty weather prevails this morning in Southern California. At Los Angeles the frost was unusually heavy for the season of the year. Heavy frost also occurred at San Luis Obispo. A moderate disturbance has appeared over the Salt Lake Basin, and snow has occurred in Utah and Northern Arizona. Rain continues in Texas, Oklahoma and along the lower lakes. Elsewhere no precipitation of consequence has occurred. Fair, frosty weather will prevail in Los Angeles and vicinity tonight and Thursday morning, followed by rising temperature Thursday afternoon.

Forecasts.—Local forecast for Los Angeles and vicinity: Fair this afternoon and tonight; Thursday fair, with frost in the morning; variable winds.

SAN FRANCISCO, Nov. 28.—Unusual weather conditions prevail in California and Nevada. Rain has fallen from San Luis Obispo northward with north winds north of San Francisco and south wind south of that point. The temperatures continue very low and snow has been general in the mountains. In San Francisco more than half an inch of rain fell while in the great valley the rainfall was very light. Unsettled weather will probably prevail on Thanksgiving Day in Central and Northern California, but fair weather in Southern California. Forecast:

San Francisco and vicinity: Cloudy, unsettled weather Thursday, warmer, easterly winds, changing to southwest.

Sacramento Valley: Cloudy, unsettled weather Thursday, warmer; north winds.

San Joaquin Valley: Unsettled weather Thursday with showers, warmer; fresh south wind.

Los Angeles and vicinity: Fair Thursday; light west wind.

Arizona: Fair Thursday and Friday.

BUSINESS.

FINANCIAL AND COMMERCIAL.

OFFICE OF THE TIMES,
Los Angeles, Nov. 29, 1906.

FINANCIAL.

BANK CLEARINGS. Bank clearings yesterday were $2,786,070.51. For the corresponding day of 1905, $1,573,705.65; for the same day of 1904, $1,491,657.22.

Monday	$ 2,120,512.23
Tuesday	2,307,159.49
Wednesday	2,786,070.51
Total	$ 7,222,742.23
Same time, 1905	5,224,726.73
Same time, 1904	4,674,989.11

Transactions on the Los Angeles Stock Exchange yesterday show the following changes in prices, also sales:

OIL STOCKS.

	Bid.	Asked.
Amalgamated Oil	....	1.00
Associated Oil	.52⅝	.52¾
Central	1.12	1.13½
Columbia	....	.45
Continental	.17¾	.20
Fullerton Con.	.15¾	....
Fullerton Oil	.70	....
Globe	.08½	.12
Home (Whittier)	.90	1.00
Mexican Petroleum	1.07	....
Olinda Land Co.	.20½	.30
Piru Oil & L. Co.	.10	....
Reed Crude	.17¼	.20
Rice Ranch Oil Co.	1.00	1.50
Union	203.50	204.75
Union Provident Co.	200.00	205.00
United Petroleum	....	105.00
Western Union	220.00	230.00

BANK STOCKS.

	Bid.	Asked.
American National	116.50	118.75
Bank of Los Angeles	122.00	....
Bank of So. Cal.	110.00	....
Broadway Bank & Trust	155.00	....
Cal. Savings Bank	120.00	....
Capital ($154,000 paid up.)		
Central	240.00	....
Citizens' National	221.00	....
Commercial National	132.00	175.00
Dollar Savings Bank	100.00	....
Farmers' & Mer. Nat'l	270.00	....
Federal Bank of L. A.	12.00	16.00
First National	420.00	425.00
German-American Sav.	320.00	326.00
Home Sav. Bk. of L. A.	131.00	....
Los Angeles Trust Co.	....	125.00
Manhattan Sav. Bank	125.00	....
Merchants' National	445.00	....
Merchants' Trust Co.	....	105.00
Nat'l Bank of Com.	128.00	....
Security Savings Bank	250.00	....
State Bank & Trust	92.50	....
The Southern Trust Co.	....	150.00
U. S. National Bank	153.00	....

BONDS.

	Bid.	Asked.
Associated Oil	89¾	95
Cal. Pacific Ry.	99	101
Corona Power & W. Co.	90	94
Cucamonga Water Co.	....	100
The Edison El. Co. 1st R.	101⅛	....
Edison Elec. Co., old issue	102	....
Home Telephone Co.	95	....
Home Tel. Co. 1st ref.	79	....
L. A. Pac. 1st Con. Mtge.	100	....
L. A. Traction Co. 6s	100	....
L. A. Traction Co 5s	99	....
L. A. Electric Co.	95	....
L. A. Railway Co.	117	....
Mission Trans. & R. Co.	97½	....
Mt. Lowe Railway	85	89
Pacific Light & Power Co.	98	99
Pac. Elec. Ry. Co.	110	....
Pasadena H. T. & T. Co.	....	98
Riverside H. T. & T. Co.	....	80
S. Monica H. T. & T. Co.	....	80
San Diego H. T. & T. Co.	....	85
Santa Barbara Elec. Ry.	....	96
Temescal Water Co.	94	95
United Elec. G. & P. Co.	100⅛	....
Union Transportation Co.	....	97
U. S. L. D. T. & T. Co.	....	85
Visalia Water Co.	....	94
Whittier Home T. & T. Co.	....	85

MISCELLANEOUS STOCKS.

	Bid.	Asked.
Cal. Portland Cement Co.	....	83.00
Cal. Hospital	90.00	....
Edison Electric pfd.	91.00	92.00
Edison Electric com.	60.00	....
Emergency Hospital	10.00	....
Home Telephone pfd.	59.00	62.00
Home Telephone com.	15.50	22.00
Los Angeles Brewing Co.	....	130.00
L. A. Jockey Club	90.00	145.00
Pac. Mut. Life Ins Co.	195.00	....
Pasadena H. T. & T. Co.	26.00	....
S. Monica H. T. & T. Co.	14.00	19.00
San Diego H. T. & T. Co.	....	25.00
Sun Drug Co.	90.00	100.00
Seaside Water Co.	....	140.00
Title G. & Trust—pfd.	175.50	....
Title I. & Trust Co. pfd.	145.50	....
Title I. & Trust Co. com.	145.50	....
Title I. & Trust Ser. C.	145.50	....
U. S. L. D. T. & T. pfd.	46.00	50.00
Union Trust & Title Co.	....	62.00

OFFICIAL SALES.

20 Home Telephone pfd.	59.50
5 Home Telephone pfd.	60.50
1,000 Associated Oil	.52⅝
1,000 Associated Oil	.52½
1,000 Associated Oil	.52⅜
1,000 Associated Oil	.52½
1,000 Associated Oil	.52⅜

MINING STOCKS.

	Bid.	Asked.
California—Greenwater District.		
Butte & Greenwater	.50	....
Clark Copper Co.	.75¼	.76½
Furnace Creek Cop. Co.	3.10	3.50
Fur. Creek Ex. Cop. Co.	....	1.00
Furnace Valley Cop. Co.	1.25	....
Greenwater California	.48	.50
Kempland Copper Co.	.50	....
Cal. Hills M. Co.	.06½	.07½
Nevada—(Tonopah District.)		
Belmont	6.00	6.75
Nevada—Johnnie District.) Nye County.		
Johnnie Con. G. M. Co.	.19½	.19¾
Nevada—Searchlight District.		
Cyrus Noble	.12	....
Eldorado Can. M. & M. Co.	.03	.04½
New Era	.02½	.04
Nevada Searchlight	.07½	.09
Quartette	13.00	....
Searchlight M. & M. Co.	....	1.00⅛
Searchlight Parallel	.07	.08
Searchlight West M. Co.	.09	.11

OFFICIAL SALES.

1,000 Clark Copper		.75½
1,000 Clark Copper		.76
1,000 Clark Copper	B30	.82
1,000 Clark Copper		.78
1,000 Clark Copper	B30	.83
1,000 Clark Copper	B90	.85
1,000 Greenwater Cal.		.48½
1,000 Kicoro Gold		.20
1,000 Searchlight M. & M.		1.01
1,000 Clark Copper		.78
1,000 Clark Copper	B30	.81½
1,000 Johnnie Con.		.19½
1,000 Johnnie Con.		.19¾
1,000 Clark Copper		.75½
1,000 Johnnie Con.		.20
1,000 Clark Copper	B30	.77
1,000 Clark Copper	B30	.77
1,000 Clark Copper	B30	.77⅛
1,000 Clark Copper	B30	.82
1,000 Clark Copper	B30	.77½
2,000 Johnnie Con.	B30	.20½
1,000 Johnnie Con.		.19¾
1,000 Johnnie Con.		.19½
1,000 Johnnie Con.		.19¾
1,000 Clark Copper		.75¾
1,000 Clark Copper		.75½
500 Clark Copper		.78
1,000 Clark Copper		.76

Metal Market

SILVER

NEW YORK, Nov. 28.—Bar silver, 69 5-8.

COPPER

NEW YORK, Nov. 28.—Copper firm, with lake quoted at 22.25 to 22.75; electrolytic, 22.00 to 22.25; and casting at 21.75 to 22.00.

LEAD

NEW YORK, Nov. 28.—Lead unchanged at 5.75 to 6.00.

LOCAL PRODUCE MARKET.

While there was no oversupply of turkeys yesterday, stocks were plentiful enough to fill orders for the remainder of the trade. Many of the out-of town shippers waited until yesterday to send in their supplies, and the result was that poultry jobbers were too busy to dress the live fowls. More live poultry was carried over than would have been the case had outside shippers sent in supplies on time.

Several of the large poultry dealers had more orders for dressed poultry than they could fill. Experienced poultry dressers were scarce, and a great many orders had to be cancelled because of the shortage of dressed turkeys.

Out-of-town shippers have been urged not to wait until the last few days preceding Thanksgiving to send in their supplies, but to send them in at least five days in advance. But the shippers invariably wait for an advance in prices.

Prices this Thanksgiving have been firm, and the market has seen no fluctuating from day to day. A satisfactory undertone has been in evidence on all sides.

A few poultry dealers reported that there had been some cancelling of orders by butchers because of the shortage of gas.

Eggs were unchanged. One carload of eastern eggs came in yesterday. Forty cents was asked for ranch eggs on 'change, but no sales were made.

There was little surplus of butter on hand yesterday. Storage butter was scarce and predictions were being made that the price of eastern storage would soon advance to 57@65. Butter jobbers state that it now costs 30 cents to place eastern storage in this market.

Sweet potatoes are very firm. Onions are strong at 1.25 per cwt.

Sales on 'change yesterday were—Five barrels of cranberries; 2 sales of fancy Northern Australian brown onions, aggregating 100 sacks; 1 carload of fancy Pippin apples.

There was no change in the price of cranberries. One carload is due to arrive from the East today. Casaba melons sold at 2.00@2.25 per crate.

Vegetables were well cleaned up under a heavy Thanksgiving demand. Peas advanced to 7@10; green beans to 10, and rhubarb to 6 cents.

Small fish and wild game were plentiful. Lobsters and crabs were scarce.

The exchange will remain closed today. Nearly all of the larger business houses will also be closed all day, but a few of the dealers will keep their stores open until after the early-morning orders are filled.

The receipts of produce as reported for yesterday's exchange were as follows: Eggs, 134 cases; butter, 19,170 lbs.; cheese, local, 1640 lbs.; potatoes, 270 sacks; onions, none; beans, 393 sacks; sweet potatoes, none.

Prices Current.

EGGS—Candled, fresh California ranch, 40; strictly fresh eastern eggs, 37; eastern storage, selected, 29; northern candled, 37.

BUTTER—Fancy local butter, 2-lb. sq., 70; Lucerne butter, 70; valley creamery, 67@70; fancy Coast creamery, 62½@65; choice Coast creamery, 57½@60; ladles, 29; cooking butter, 22.

CHEESE—Cal. Anchor, 17; Cal. Y. A., 12 fresh, 16; eastern disies, 17@17½; Longhorns, 17@17½; N. Y. twins, 16@16½; singles, 16½@17, northern, local, 17; Oregon brick cheese, 17; hand, 19; Dom. Swiss, 20; Imp., 28@29; Limburger, 18; cheddars, 16@16½.

BEANS—Pinks, No. 1, 2.00; Pinks, No. 2, 1.90; Lady Washington, No. 1, 2.90@3.75; small white No. 1, 3.60@3.75; small white, No. 2, 3.00@3.25; black eyes, 3.75@4.00; Limas, No. 1, 5.00; Garvanzas, 4.25@4.50; German lentils, 3.50; American lentils, 9@10 lb.

DRIED FRUITS — Apples, evaporated, new per lb., fancy 50s, 9@9½; fancy 25s, 9½@10; apricots, "Santa Ysabel" brand, extra fancy, 25s, 16; extra choice, 15; in 1-lb. cartons, 2c per lb. extra; citron, imported, "American Flag" brand, fancy, 10-lb. boxes, 20; currants, imported, "Santa Ysabel" brand, fancy, bulk recleaned, 8½; 50 16-oz. packages, 9; 50 12-oz. packages, 8; dates, imported, Fards, fancy, 60 lbs., 9; Golden dates, 60 lbs., 6; special price in quantities; figs, new, per box, Callimyrna Red Seal, 10-1s, 1.15; Callimyrna Red Seal, 20-½s, 1.25; white, choice 60-lb. boxes, per lb., 7; peaches, "Santa Ysabel" brand, per lb., fancy, unpeeled, 12s, 11½; extra choice, unpeeled, 12s, 11½; choice, unpeeled, 50s, 11; fancy, peeled, 25s, 20; in 1-lb. cartons, 2c extra; pears, "Santa Ysabel" brand fancy, halves, 25s, 13; in 1 or 2-lb. cartons, 2c extra; peels, imported, orange or lemon, 16s, 14; plums, fancy pitted, 25s, 11; prunes, fancy, San Jose "Imperials," per lb., 30-40, 25s, 10; 40-50, 25s, 8½; 50-60, 25s, 7½; prunes, fancy San Jose "Imperials," per lb., 90-100, 50s, 5; Silver, fancy, 25s, 10; Silver, choice, 25s, 9½; in 10-lb. boxes 1c extra, 5-lb. boxes 2c extra; raisins, per box, Clusters, 4-crown, 20s, 2.25; loose Muscatels, per lb., 2-crown, 6; seedless Sultanas, 8@8½; seeded, Eagle, fancy, 36-1s, per package, 7@7½; seedless Muscatels, 7; Shastas, fancy, 7.

HONEY—Comb, 24 1s to a box; White, per comb, 16; light amber, 12@13. Extracted; 2 5-gal. cans to case, 60 lbs. to can: Water white, per lb., 7@7½; white, per lb., 6½@7; light amber, per lb., 6@6½; white, 12 1-gal. to case, per case, 6.00; white, 24 ½-gal. to case, 7.50; glass, white, 24 ½-gal. to case, 7.50; glass 24 1s to 24 1s to case, comb in, 5.00.

NUTS—New almonds, fancy IXL, 19@20; almonds, fancy paper-shell, 17; almonds, choice softshell, 16; assorted nuts, 25-lb. boxes, 16; Brazils, large, new crop, 16@17; filberts, large, new crop, 16; pecans, Jumbo, 16@17; pecans, large, 15; peanuts, eastern, "Sun," raw, 7; roasted, 8½; Cal. "sunshine," raw, 6½; Cal. "Sunshine," roasted, 8½; Japs, fancy, raw, 6; Japs, fancy, roasted, 8; walnuts, No. 1, softshell, 14@15; walnuts, No. 2, softshell, 10@11; cocoanuts, per dozen, 85.

FRESH FRUITS—Colorado Jonathan apples, 2.50; Missouri Jonathans, 2.00; Smith's cider apples, 1.00@1.10; Fall Pippin, 90@1.00; Skinner apples, 85@1.00; fancy Bellefleurs, 1.25; choice Bellefleurs, 1.00 per box; Alexanders, 75@85; Red Pearmains, 85@90; Gravenstein apples, 85@1.00; Casaba melons, 2.00@2.25 per crate; Muscat, 1.00; Black Morocco grapes, 1.50; fancy Bartletts, 8 per lb.; Winter Nelis pears, 2.40 per box; guavas, 7@8 per crate; Japanese persimmons, 4@7 per lb.

CITRUS FRUITS—Standard lemons, 3.00; packed lemons, 5.00@6.00; choice lemons, 4.50; fancy lemons, 5.00; cull lemons, 2.00; bananas, 4½ per lb.; Valencias, 4.75; navels, 2.50; grapefruit, seedlings, 3.50@3.75.

BERRIES—Strawberries, Moneta, 20; Gardena, 20; Irwindale, 20; Tropicos, 20; Montebellos, 20; raspberries, 25; blackberries, 12; cranberries, 11.75@12.00.

ONIONS—Northern Yellow Danver onions, 1.25; local Yellow Danvers, 1.25@1.50; Australian Brown onions, local, 1.25@1.50; Fullerton Sweets, 1.65 cwt.

POTATOES—Highland, 1.75; new local Burbanks, 1.50@1.65; yellow sweet potatoes, 2.50 per sack; Salinas, 1.90@2.00; Oregon potatoes, 1.65 per cwt.; Watsonville potatoes, 1.85@1.90; Nevada Potatoes, 2.00; Idaho Rurales, 1.65.

GREEN VEGETABLES—Beets, 30@40; carrots, 30@40; parsley, 50@75 crate; string beans, 8@10; wax, 9@10; turnips, 40; peas, 7@10; red radishes, 15 doz.; cabbage, 1.25@1.30; fancy green onions, 25 per doz.; green peppers, 3@4; bell peppers, 6@8; lettuce, 75@1.00 per crate; garlic, 8; parsnips, 25@50 doz.; tomatoes, 40@50 per box; cucumbers, 50@1.50; hothouse cucumbers, 1.50 per lug box; summer squash, 40; eggplant, 2@2½ per lb.; lima beans, 8 per lb.; pie pumpkins, 1 per lb.; rhubarb, 75 per box; leeks, 20 per doz.; celery, 30@45; artichokes, 75@1.25 per doz.; sprouts, 8 per lb.; cauliflower, 60.

CHILES—Evaporated storage, 12½@15; bulk, 12½@15; ground, 12½; Mexican black, 12½@15; green chiles, 3.

POPCORN—Rice, shelled, fancy, eastern, per lb., 3½.

CORN HUSKS—Fancy cut, Bales, 50-lb. average to bale, per lb., 8; bales, 50-lb. average uncut, per lb., 7.

POULTRY—Dealers pay for live weight fo. stock—Old roosters, 8; young roosters, 14 old toms, 17; young toms, 19; hen turkeys, 17 squabs, 2.50 doz.; hens, per lb., 14; ducks, 11 turkeys, 17; geese, 10; fryers, 15; broilers, 17 Selling price to retail trade, per lb., dressed: Live old roosters, 13; young roosters, 19; fryers, 21; broilers, 22; turkeys, 25@27; hens, 20; old toms, 24; young toms, 25; hen turkeys, 24@26; ducks, 16 lb.; geese, 15 lb.; squabs, 3.00 per 1.85@1.90; Nevada potatoes, 2.00; Idaho Rurales, 1.65.

BEEF—Steers, No. 1, per lb., 6½; second, 6½; third, 5½@6; prime, 7; heifers, 6; veal, 10; hind quarters, 8½; fore quarters, 5¼; loins of beef, No. 1, 11½; ribs of beef, No. 1, 10½; beef tenderloins, 20; chucks, 3½; square chucks, 8½; plates, 3; rounds and rumps, 6½; shoulder clods, 10; beef shanks, 3; flank rumps, 7; flank steaks, 11; beef rolls, 10; boned beef trimming, 5; beef tongues, 12; S. P. beef tongues, 14; oxtails, 2; lambs' tongues, per dozen, 30; beef hearts, each, 10; beef livers, each, 20; kidney suet, per lb., 5½; kidneys, each, 2; sweetbreads, 25; brains, 10.

MUTTON — Dressed muttons, ewes, per lb., 9½; dressed mutton wether, 10; dressed mutton yearlings, 10½; fall lambs, 11; milk lambs, 11½; sheep, 3.00@4.00.

PORK—Dressed hogs, per lb., 10; trimmed hogs, 12½; pork loins, 13½; frozen pork spare ribs, 5; fresh picnics, 9; pork shoulders, 9; pork butts, 11; fresh hams, 12½; bellies, fresh, 13½; leaf lard, 11; pork trimmings, 7; frozen pork spare ribs, 5; fresh pork spare ribs, 8; pork tenderloins, 20; back fat, 9; cleaned pigs' feet, each, 3½; tongues (sweet, pickled or fresh,) 25; cleaned hogs' head, per lb., 5½; plain cooked tripe, per lb., 4½; hog plucks, each, 5; pork kidneys, per doz., 15; pig tails, per lb., 4; neck bones, per lb., 4½.

BACON—10-lb. bacon, 16@16½; Winchester bacon, 17@18½; 3 Ave., 17½; Empire, 19; 49'er, 16@17; Premium, 21½; Gold Band, 20½; Diamond C bacon, 21½; Helmet bacon, 16½; Orange Blossom bacon, 14½; Sunlight bacon, 6-8 avg., 18½; Rex Breakfast bacon, 8-10 avg., 18; Rex bacon, 6-8 avg., 19; Regal bacon, 17½; Helmet bacon, 8-10 avg., 18; Helmet, 6-8 avg., 19; White Label bacon, 19; Star bacon, 22½.

HAMS—Per lb., Rex, 17½; Rex skinned hams, 17½; Diamond C, 18½; Diamond C skinned hams, 18½; boiled boneless Rex hams, 25½; smoked Rex hams, 23½; plain hams, 15½; Winchester, 11½; Premium, 16½; Gold Band, 18; Mild-cured hams, 17½; plain hams, 15½; Winchester picnics, 13; California hams, 11½; Premium skinned hams, 17; 14 Ave. hams, 14½@15; 12 Ave. hams, 15@15½; Orange Blossom, 13½; fresh hams, 13½; fresh picnic hams, 9½; Ashland hams, 13½; minced ham, 13; Cylinder boiled hams, 22½; Premium boiled hams, 23 1-3; Oxford boiled hams, 17½; Star hams, 18; Helmet hams, 17⅞; Star-skinned hams, 15½; Armour's boiled hams, 25 1-3; boiled boneless and tied hams, 23½; Armour picnic hams, 12½; Regal hams, 17½.

DRY SALTED MEATS—Dry salt narrow bellies, 12¾; dry salt clear bellies, 16-20 avg., 12½; dry salt clear backs, 12; short clear backs, 12; D. S. bellies, 14-18 avg., 13½.

PICKLED GOODS—Honey comb tripe, half-bbls., 2.60; honey comb tripe, keg, 1.85; honey comb tripe, kits, 95; spiced pigs' feet, half-bbls., 4.80; spiced pigs' feet, keg, 2.60; spiced pigs' feet, kits, 1.25; pickled lambs' tongues, kits, 2.00.

BARRELED MEATS—Rumps (bone in,) bbls., 10.00; half-bbls., 5.50; rumps (bone out,) bbls., 12.50; half-bbls., 6.75; plate beef, bbls., 9.00; half-bbls., 5.00; rolled plate (boneless,) bbls., 12.00; half-bbls., 6.50; Sunderland pork bbls., 14.25; half-bbls., 7.25; family pork, bbls., 22.00; half-bbls., 11.50; fancy pig pork (narrow,) bbls., 23.00; half-bbls., 12.00; fancy pig pork (wide,) bbls., 26.00; half-bbls., 13.50; S. P. spare ribs, 10.00 bbl., half-bbls., 5.25.

SAUSAGE—Bologna, per lb., 6; bologna, paraffined, per lb., 6½; blood sausage, 9; liver sausage, 7½; Diamond "C" sausage links and bulk, 12; head cheese, 3½; fresh pork sausage links, 8; fresh pork sausage, bulk, 8; Spanish pork sausage, 9; Wiener sausage, 7; Frankfurt sausage, 7; New England ham sausage 12; boiled cottage ham, 13; boiled boneless Rex ham, 23; boiled boneless Rex ham, smoked, 23; minced sausage in sacks, 12; Douglas style, sausage in sacks, 12.

PURE LARD—Tierces, per lb., 8¾; cases, 7 10-lb. cans, 9½; cases, 12 5-lb. cans, 9¾; cases, 20 3-lb. cans, 9¾; leaf lard, 11; Rex lard, 11¾; Premium lard, 12¾; Silver Leaf lard, 11¾; Jewel Compound, 7⅛; Compound lard, 6¾; back fat, 9½; Cotosuet, 8½; Mission lard, 11½; Shield lard, 12½; Star lard, 14; Armour's Compound lard, 8¼; Diamond C kettle lard, 12¾; White Ribbon, 8c basis; Suetene, 8; vegetable lard, 10¼.

OLIVINE—Tierces, per lb. 8¾; cases, 6 10-lb. cans, 6½; cases, 12 5-lb. cans, 6¾; cases, 20 3-lb. cans, 6¾.

FAMILY FLOUR—Local patents, A1 flour, per bbl., 4.60; Globe flour, 4.75; Select California white wheat; Banquet flour, per bbl., 4.40; Towel flour, 4.40; Silver Star flour, 4.30; XXX flour, 3.60; Capitol flour, 4.60; A-1 hard flour, 4.75; Aurora, 4.20; Mikado, 3.80; Trophy, 3.60; New flour, 4.60; Mayflower, 4.40; Eclipse, 4.30; buckwheat flour, 100 bbl., 3.00; Souvenir towel sacks, 4.30. Eighth-bbls., 10c per bbl. higher.

CALIFORNIA AND EASTERN FLOURS—Crown flour, 4.35; Cream Loaf first patent, Kansas, 4.85; Electric Light, first patent, Dakota, 5.40; Powerful, second patent, 5.25; Rock River rye, 5.00; Kansas whole wheat and graham, 4.85.

BAKERS' FLOUR—Globe flour, per bbl., 4.75; eastern graham, 4.50; eastern whole wheat flour, 4.60. Blended wheat flours: Bakers' A1 flour, per bbl., 4.50; bakers' Magnolia flour, 4.30; Comet flour, 4.30; eastern rye, 5.00; Capitol bakers' flour, 4.70; Capitol extra bakers' flour, 4.50; Our Giant, 4.30.

WHEAT—

Whole wheat flour	....	2.40	2.35	2.30
Cracked wheat	$3.00	2.40	2.35	2.30
Farina	3.60	2.40	2.35	2.30

SUGAR—Prices are based on sacks of 100 lbs. Bbls. 10c; ½-bbls. 25c; boxes, 50c; 50-lb. sacks, 10c cwt. higher; H. & C. crystal Dominoes, per 100-lb. bags, 8.50; cubes "A," crushed and fine crushed, 5.70; standard powdered, 5.55; western cane and fruit granulated, 5.35; western confectioners' "A," 5.45; candy granulated, 5.55; Magnolia "A," 5.05; extra H confectioners' "A," 5.45; beet granulated, 5.25; western confectioners' "A," 5.05; extra "B," 4.95; extra "C," 4.85; Golden "C," 4.85; D. sugar, 4.75.

SALT—Bales, all sizes, 1.20; Dairy, 50s, per ton, 9.50; rock, 50s, per ton, 9.25; 48 2-lb. cartons, per case, 1.35; 20 5-lb. cartons, per case, 1.20.

HAY—No. 1 barley hay, 14.00@16.00; No. 2, 12.00@14.00; No. 1, wheat hay, 14.00@16.00; No. 2, 12.00@14.00; No. 1 plain oat hay, 15.00@17.00; No. 2, 9.00@15.00; northern alfalfa, 13.00; local, 12.00@14.00.

CEREAL GOODS.

Per 100—	5 lbs.	10 lbs.	25 lbs.	50 lbs.
A1 flour	....	$2.60	....	....
Banquet flour	....	2.55	....	....
Pastry flour	....	2.40	....	....
Graham flour	....	2.20	2.15	2.10
Whole wheat flour	....	2.30	2.25	2.20
Corn meal, W. & Y.	....	2.40	2.35	2.30
Rye flour	....	2.75	2.70	2.65
Cracked wheat	$3.00	3.20	3.15	3.10
Farina	....	3.20	3.15	3.10
Wheat flakes, per sack of 50 lbs.				1.20
Wheat flakes, per bbl. of 25 lbs., net				3.70

GRAIN AND FEED — Miller's prices to dealers: Wheat, per 100 lbs., 1.50; Wheat, No. 1, 1.45; wheat, No. 2, 1.45; wheat, cracked, 1.85; wheat, 100-lb. sacks, 1.65; corn, 1.40; corn, Sm. Y., 1.50; cracked corn, 1.45; feed meal, 1.50; bran, heavy, 1.30; rolled barley, 1.50; oil cake meal, 2.25; cotton-seed meal, 1.20; oil cake meal, 1.65; shorts, 1.45; oats, white Oregon, 1.65; oats, red California, 1.40; Texas grown red seed oats, 1.80; eastern Kafir corn, 1.40; seed rye, 1.55; small yellow corn, 1.45.

FLOUR—	In Boxes.	5-lb. S'ks.	10-lb. S'ks.	25-lb. S'ks.	50 lb. S'ks.
Perf. Pat. Pastry	....	$2.40	....	....	....
Buckwheat flour	....	3.45	3.25	3.20	3.10
Graham flour	....	....	3.15	2.15	2.10
Rye flour or meal	....	....	2.75	2.70	2.65
Cornmeal, W. & P.	....	....	2.40	2.35	2.30
Oatmeal, ground	....	4.05	3.85	3.80	3.75
Oatmeal, Steel Cut	....	4.30	4.10	4.05	4.00
Hominy, large or small	....	3.70	3.50	3.45	3.40
Cracked wheat	....	3.40	3.20	3.15	3.10
Entire wheat flour	....	....	2.30	2.25	2.20
Pearl barley	$5.05	5.00	4.80	4.75	4.70
Split peas, green	5.60	6.65	6.50	5.45	5.40
Split peas, yellow	5.25	5.20	5.00	4.95	4.90
Gluten flour	....	3.00	2.40	2.35	2.30
Farina	....	3.40	3.20	3.15	3.10
Nutrina Germ	3.50	3.80	3.60	3.55	3.50

Rolled wheat in bbls., net weight 125

case					3.75
lbs. per sack					3.20

Buckwheat flour (bulk, seamless sacks.)

	10.	25.	50.	100.
Buckwheat Chick Food	$3.25	$3.30	$3.25	$3.00
Fattening Food	3.35	3.30	3.25	3.00
Egg Food	.55	....	....	1.85
Moulting Food	....	....	....	1.85

Chick Food, 20 5-lb. pkgs., per ....

EXCHANGE TRADING LIGHT YESTERDAY.

"STAGNANT" is the only word which describes the condition on the Los Angeles Stock Exchange Wednesday during the early call. The money involved in transactions reached the small total of $3522 and deals were confined almost entirely to Associated Oil stock, 5000 shares of which changed hands at 52½, totaling $2625. The remainder of the cash was made up from sales of fifteen shares of Home Telephone, preferred, at prices ranging from 59.50 to 60.50.

Oil stocks monopolized the attention of the brokers on the early call, and many small changes were made, mostly with a weakening effect on the security changed. Associated, however, shows an advance of a fraction over the bid of Tuesday, while the asked price was slightly weaker, the close being at 52⅝@52¾. Central Oil shows a weakening of ½ a point on both bid and asked prices, closing with no trades recorded at 1.12@1.13½.

Olinda Land and Oil fell off 1.12 on the bid and closed at 20½@30, with no sales. Mexican Petroleum, on the other hand, shows a slight gain, advancing ½ a point on the bid of the previous day's close. While showing a range of 26 points on the asked price, Rice Ranch Oil closed with a fairly strong quotation at $1 bid and 1.50 asked. This is the first standing bid made on Rice Ranch in weeks. The stock closed with a loss of 15 points on the asked price of Tuesday. Calls on Rice Ranch, however, sold rapidly at $2 for sixty days' options, and 1.85@1.90 for the thirty-day variety, fully 12,000 shares being tied up under these conditions.

Union Oil closed with a fraction lost on the bid, although the asked price made a slight advance. No trading was done in this stock. As high as 207 was bid for thirty-day futures, while odd lots of five and three shares were offered at from 206 to 205.50, with bidding at 204@205. Fullerton Oil closed a little weaker at 70 bid with none offered. Continental was in better demand, closing with a gain of ¼ on both bid and asked quotations, at 17¾@20.

Considerable desire to trade in Home Telephone, preferred stock, was manifested during the call of the miscellaneous securities. The quotations show a very light change over those of Tuesday. Calls at thirty days sold at from 60 to 62 Wednesday, and as told above fifteen shares changed hands at 59.50@60.50 for immediate cash delivery. No movement was apparent among either the bonds or the banking securities.

ON MINING 'CHANGE.

Clark Copper continues to be the general favorite on the local stock exchange. During the call on the mining stocks, Wednesday, fully 17,500 shares were traded in at prices ranging from 83 buyer ninety days to 77 for regular cash delivery. The stock closed with a gain of 2¼ on the bid and 1⅝ on the offering price over the quotations of Tuesday; 7500 shares of the total were sold at 75¼@76 cash; 5000 at 77@77½ buyer thirty days, and 5000 at 81½@83 buyer ninety. The stock opened with the ridiculous bid of 50, but jumped at once to 71 and soon rose to 74 and 75, with 80 asked. The stock closed at 75¼@76½, reaching high bid of 75½ and being offered as low as 76.

Johnnie Consolidated showed considerable activity and closed with a fractional gain on both quotations, at 19½@19¾. In all 7000 shares were traded in, prices ranging from 20½, buyer thirty days, to 19¼@19¾ for immediate delivery. Bids of 20 and 21 were made for thirty-day calls, and 20 was bid for any part of a block of 20,000 shares, buyer thirty days.

One trade of 1000 shares of Searchlight Mining and Milling stock at 1.01 was made. A large selling order developed on the floor, but the stock was not in public favor, evidently, as the quotation stood with an offering at 1.00½ with no bid. One sale of 1000 Ricoro Gold Mines was also made among the smaller securities, the price being at 20. The stock closed without a quotation. One sale of 1000 shares of Greenwater California at 48½ also marked the session of the mining call.

NEWS AND GOSSIP.

The condition of the market for the mining stocks in San Francisco as reflected on the board of the Los Angeles Stock Brokerage Company, shows that the market is holding its own, with the Goldfield stocks showing the most strength. Very little movement is apparent among the Bullfrog securities, while the Tonopah stocks are slightly weaker. "These prices," said Mr. Peters, manager of the company, "in my opinion will continue until the enormous amount of ore now stacked at the Montgomery-Shoshone property, begins to move."

Considerable excitement has been occasioned of late by the great slump of the Johnnie Consolidated Stock. Cary F. Schader, general manager of the company, returned late last night from a trip to San Francisco, Goldfield and Tonopah. He makes the following unqualified statement: "The reports of the sale of the Johnnie property to a rich syndicate are wholly untrue. We regard the Johnnie Consolidated as the richest gold mine in Nevada, bar none. The fluctuation of the security on the various exchanges is entirely due to manipulation carried on by a ring of brokers. A party of local brokers recently inspected the mine and upon their return a strong buying movement was developed, which included in its compass nearly 300,000 shares of our stock, the prices ranging from 15 to 17 cents. Upon cleaning up the market they began unloading under a strong bull movement, and now having sold all their holdings, are attempting to depress the market and buy back the stock to repeat the performance.

"So far development work has reached the 700-foot level, while we have more than a mile of underground workings, consisting of drifts, levels, crosscuts and winzes. No mill has been erected and none will be until we have proven the mine to the depth of 1000 feet. Then we shall build a substantial mill and begin reducing ore. Thus far we have not shipped or milled a single pound of the ore, and are not taking out any except that absolutely necessary in the development work."

Mr. Schader has purchased a seat on the Board of Exchange of San Francisco. He has done this with no idea of entering the brokerage business, but simply to have his company represented on the board of mines in the northern city, as all the large mining companies are. The price for the seat was $5000. Since then the price has been raised to $10 000, and the probability is that it may go to $25,000. This is done to insure the stability of the exchange.

The following important news is quoted from a semi-private source: "Recent developments point to a division of the Union Pacific Railroad Company, as existing at present, into two parts, viz., the railroad company and an investment company, the former of which should be paying 6 per cent. dividends, while the investment company will pay 4 per cent. dividends. This the Union Pacific is forced to do, as the payment of as large dividends as 10 per cent. on railroad stock induced talk that the United States government will force the railroad to reduce its fares, according to the old United States statutes. Wall street expects that by such a division great benefits will accrue to the stockholders of the Union Pacific Railroad Company, and therefore Union Pacific shares improved from 179⅝ to 190¼.

DAILY CITRUS REPORT OF EASTERN MARKETS.

[BY DIRECT WIRE TO THE TIMES.]

PHILADELPHIA, (Pa.) Nov. 28.—[Exclusive Dispatch.] The market is weaker, and the weather cloudy. Two cars lemons sold. No arrivals.

LEMONS.

Orchid, Fy, Altland Fruit Co.	$3.15
Ruby, Fy, Cal. Citrus Union	1.80
Sardonyx, Ch, Cal. Citrus Union	1.60
Sunrise, Sd, Cal. Citrus Union	1.70

Citrus Fruit Shipments.

There were 3 cars of oranges and eight cars of lemons shipped from Southern California yesterday. This makes a total to date this season of 248 cars, of which 163 cars were lemons. Total to same date last season, 498 cars, of which 280 were lemons.

NEW YORK MARKETS.

SHARES AND MONEY.

[BY THE ASSOCIATED PRESS—P.M.]

NEW YORK, Nov. 28.—There was an hour of moderately active trading in stocks after the progress, today and the market settled down into the usual pre-holiday dullness. The dullness resulted in the concession of the gains which were established in the first hour. The tone was heavy afterward. Professional traders were evidently disposed to close up their contracts over the holiday. The effect of the preparations for the December settlements was susceptible in the money market and the rise in the call-loan market had some depressing effect. The whole market was narrow and almost entirely professional, and therefore caused slight significance. The Union Pacific annual report continued to occupy a large share of attention. The stock was not active in the market, however, and there was some apprehension that the good news on the stock had already been discounted, as in other instances lately. The powerful position of the company in the matter of cash assets was much commented upon, the item showing a total of over $56,000,000, of which nearly $55,000,000 was placed in demand loans. To the apprehension of the Wall-street public, demand loans are suggestive of facilities for holding of stock on margins and the immunity of important speculative holdings from the effect on the money stringency was the subject of constant comment. The fact is cited in the same connection that the Pacific stocks have held a foremost place in the speculation for many months past. The Bank of England made a gain of upwards of $2,000,000 in gold, today, of which $1,000,000 came from Paris. The London market was affected, however, by reports that further engagements of gold for shipment to Brazil are impending. The compilation of the condition of the New York trust companies as of November 14, showed the effects of the operation of the new reserve law. Compared with the August report, there is shown a decrease in loans of $4,027,400 and an increase of specie holding of $5,288,900. In the yearly comparison, there is a contraction in the loan item of $6,758,800; a growth in specie of $24,115,100, and in legal tenders of $2,711,200. The lessened burden on the reserves of clearing-house banks is thus disclosed. The strong report of Rock Island net clearings for October helped to explain the recent advance in the stock. Buying of New York Central was attributed to the approaching period of subscription rights to new stock. The market was lethargic for the latter part of the day, and closed irregular. Bonds were irregular; total sales, par value, $2,140,000. United States bonds were unchanged on call.

Bond List.

U S r 2s reg	103¼	Jap 4s 2d ser	97⅝
U S r 2s coup	103⅝	Jap 4½s cert	92⅝
U S 3s reg	102⅝	Jap 4½s c 2d ser.	91⅝
U S 3s coup	102⅝	L & N un 4s	101½
U S o 4s reg	100½	Man c g 4s	100½
U S o 4s coup	101½	Mex Cent 4s	82
U S n 4s reg	130½	Mex C 1st inc	26
U S n 4s coup	130½	M & St L 4s	92⅝
Am Tob 4s	77½	M K & T 4s	91⅝
Am Tob 6s	104⅝	M K & T 2ds	86½
Atch gen 4s	100⅝	N R M 1 c 4s	83⅛
Atch adj 4s	92	N Y C g 3½s	94⅝
A C L 4s	97⅝	N J C g 5s	128¼
B & O 4s	101½	Nor Pac 4s	103¾
B & O 3½s	94	Nor Pac 3s	75
B R T cv 4s	94½	N & W c 4s	99½
C of Ga 5s	111	O S L rfd 4s	96½
C of Ga 1st inc	89	Penn cv 3½s	99
C of Ga 2d inc	75	Read gen 4s	99¼
C of Ga 3d inc	71	S L I M c 5s	113½
C & O 4½s	105½	S L S F fg 4s	84
C & A 3½s	77⅝	S L S W c 4s	81½
C B Q n 4s	99⅝	S A L 4s	83¼
C R I P 4s	77⅝	Sou Pac 4s	91⅝
C R I P c 5s	92⅝	S P 1st 4s cert	96
C C C S L g 4s	102½	Sou Ry 5s	116⅛
C Ind 5s ser A	75½	Tex & Pac 1sts	118½
Col Mid 4s	75	T S L & W 4s	80¾
Col & Sou 4s	91⅝	Un Pac 4s	102⅝
Cuba 5s	102	U S S 2d 5s	97⅝
D & R G 4s	99	Wab 1sts	112
Dis Sec 5s	87½	Wab Deb B	80
E prior lien 4s	100⅛	West Md 4s	84
Erie gen 4s	90	W & L E 4s	87
H Val 4½s	106⅝	Wis Cent 4s	90
Japan 6s	97⅞	Jap 4s cert	84⅝

Boston Stocks and Bonds.

Money—		Mining—	
Call loans	6@7	Adventure	4⅞
Time loans	6@7	Allouez	45⅝
Bonds—		Amalg	113⅝
Atch adj 4s	91½	Atlantic	14½
Atchison 4s	100¼	Bingham	32⅝
Mex Cent 4s	81½	Cal & Hec	855@860
Railroads—		Centennial	28
Atchison	102⅝	Daly West	20½
Atchison pfd	101½	Franklin	22⅝
Bos & Albany	242	Granby	13⅝
Bos & Me	164⅝	Isle Royale	24½
Bos Elev	150	Mass Mining	7⅝
Fitchburg pfd	133¼	Michigan	18
Mex Cent	24	Mohawk	73
N Y N H & H	192	Mont C & C	13¼
Pere Marquette	53	Old Dom	57¼
Un Pacific	187⅝	Osceola	126¼
Miscellaneous—		Parrot	29⅞
Am Arg C pfd	91½	Quincy	106½
Am P Tube	13½	Shannon	18⅝
Am Sugar	125	Tamarack	110¼
Am Sugar pfd	130	Trinity	11
Am T & Tel	136⅝	United Cop	75¼
Am Woolen	35	U S Mining	62½
Am Woolen pfd	103	U S Oil	9⅝
Dom I & S	22½	Utah	65⅝
Ed Elec Illum	228½	Winona	10⅝
Mass Elec	19	Victoria	6⅝
Mass E pfd	69½	Wolverine	160
Mass Gas	58½	North Butte	111⅝
United Fruit	109	Butte Coalition	36⅝
U Shoe Mach	69	Nevada	18⅝
U Shoe M pfd	28⅝	Cal & Ariz	162
U S Steel	47½	Tecumseh	17½
U S Steel pfd	103½	Ariz Com	26½
		Green Con	26½

New York Cotton.

[BY PRIVATE WIRE TO FRED DORR.]

NEW YORK, Nov. 28.—The cotton market exhibited a pretty firm undertone throughout the whole session in spite of holiday dullness and the disposition of the bears to take advantage of apathy by the bulls. Receipts were moderately heavy and the weather favored increase. Our private wire to Washington states that the census report on cotton ginned to December 1 will be issued on Saturday, December 8, probably at 2 p.m. and the estimate of the Bureau of Statistics will be issued Monday December 10 at noon. Ports estimated 54,000 vs. 48,000 last year.

It was a freak market yesterday and a freak market is usually a weak market in the end and it was even so yesterday. There was swift decline when the selling started, and although once or twice the market looked as if it might do better, every little rally was followed by a quick decline.

Our market is due to come about unchanged. Profit-taking before the holiday is the only reason for expecting a further reaction. As considerable selling for this account took place yesterday, we do not believe there will be much pressure on the market today. Ports 60,000, against 54,392 and 54,574.

For the next day or so the market is likely to be affected by the holiday spirit, as New York will be closed for Thursday, and Liverpool will be closed Friday on account of the opening of the new exchange.

Marshall Spader—We don't expect to see the market sustained at present or higher levels, particularly should the crop movement continue full.

Attwood, Violet & Co.—The bulk of the long side is held by the spot interest and the stronger operators who are confident much higher prices in the near future. After an almost continuance advance of 110 points, a reaction in cotton is overdue, and is confidently expected.

We would rather stick to the bull side of the market for a long pull. Futures opened with a decline of 5 to 7, and 2 p.m., are quiet and steady. Sales, 7000 bales; receipts 72,000; all American. Market easing up some; Southern selling; business small. Local sentiment is bullish. We don't look for any material change for the present.

Following is range of prices today—

	Open.	High.	Low.	Close.
January	10.38	10.43	10.30	10.41
March	10.59	10.61	10.49	10.60
May	10.70	10.72	10.60	10.71
July	10.77	10.77	10.68	10.77
December	10.26	10.32	10.18	10.31

Closing Stocks—Actual Sales.

	Sales.	Highest.	Lowest.	Closing bid.
Adams Express	.....	.....	.....	275
Amalg. Copper	33,100	113¾	112⅝	112⅝
Am. Car & Foundry	500	44⅜	44	44⅛
Am. Car & Foun. pfd	.....	.....	.....	101½
Am. Cotton Oil	400	33½	32	31⅝
Am. Cotton Oil pfd	.....	.....	.....	90
Am. Express	.....	.....	.....	240
Am. Hide & L. pfd	400	27½	27⅛	27½
American Ice	100	89⅝	88⅝	88½
Am. Linseed Oil	.....	.....	.....	19⅛
Am. Linseed Oil pfd	.....	.....	.....	38⅞
Am. Locomotive	.....	.....	.....	74½
Am. Loco. pfd	.....	.....	.....	111½
Am. Smelt. & Ref.	10,100	154⅛	153⅛	153⅝
Am. Smelt. & R. pfd	200	116⅛	116	116
Am. Sugar Refining	1,300	135⅝	135	135¼
Am. Tob. pfd. cert	.....	.....	.....	98½
Anaconda Mining Co.	5,700	280½	278½	278¼
Atchison	21,100	103½	102⅝	102
Atchison pfd	300	101⅞	101⅝	101⅝
Atlantic Coast Line	.....	.....	.....	136
Baltimore & Ohio	1,100	119⅛	119	119
Baltimore & O. pfd	.....	.....	.....	92½
Brooklyn Rap. Tran.	62,200	80½	79½	80⅛
Canadian Pacific	1,900	182½	181⅝	182½
Central of N. J.	1,300	227	225	226
Ches. & Ohio	1,000	56	55⅝	55⅝
Chi. Great Western	500	18¼	18⅛	18¼
Chi. & Northwestern	.....	.....	.....	206
Chi. M. & St. Paul	28,600	184	182⅝	182⅝
Chi. Term. & Trans	.....	.....	.....	9
Chi. Term. & T. pfd	.....	.....	.....	22
C. C. C. & St. L.	200	93⅝	93½	92
Col. Fuel & Iron	2,300	55⅝	54½	54½
Col. & Southern	800	38½	38	37⅝
Col. & Sou. 1st pfd	.....	.....	.....	68½
Col. & Sou. 2d pfd	600	57¼	56⅛	56½
Corn Products	2,000	22½	22⅝	22⅞
Corn Products pfd	600	82¼	81⅝	82
Delaware & Hudson	600	229	228	227
Del. Lack. & West	200	549½	549⅝	548
Denver & Rio Grande	3,600	43⅝	43	42⅝
Denver & R. G. pfd	300	86½	86	86
Dis. Securities	100	71⅛	71⅞	71¼
Erie	4,000	45	44½	44⅝
Erie 1st pfd	.....	.....	.....	76
Erie 2d pfd	.....	.....	.....	67
Gen. Electric	900	177	176¼	176
Hocking Valley	.....	.....	.....	126
Illinois Central	600	176	175	175
Int. Paper	.....	.....	.....	18¼
Int. Paper pfd	.....	.....	.....	81½
Int. Pump	.....	.....	.....	40½
Int. Pump pfd	.....	.....	.....	81
Iowa Central	400	30⅝	30½	30⅛
Iowa Central pfd	400	52⅝	52½	52½
K. C. Southern	1,700	31⅝	31	30⅝
K. C. South. pfd	1,700	63⅝	63	62⅞
Louisville & Nashville	1,000	145⅝	145⅛	145¼
Met. Securities	.....	.....	.....	26¼
Met. St. Ry.	.....	.....	.....	63
Mexican Central	1,900	24⅝	23⅝	24⅝
Minn. & St. Louis	200	64⅛	64⅛	62
M. St. P. & S. S. M.	.....	.....	.....	140
M. S. P. S. S. M. pfd	.....	.....	.....	165
Missouri Pacific	800	94⅝	94⅛	94
Missouri K. & T.	31,000	42¼	41⅝	42⅝
Missouri K. & T. pfd	2,500	74⅛	73⅝	74⅛
National Lead	.....	.....	.....	75⅝
Nat. R. R. Mex. pfd	.....	.....	.....	56⅝
N. Y. Central	28,700	132¼	130½	131½
N. Y. Ont. & West	4,700	48⅝	48	48⅝
Norfolk & Western	.....	.....	.....	94⅛
Norfolk & West. pfd	.....	.....	.....	88½
North American	400	89⅝	89⅛	89½
Pacific Mail	2,900	41½	41	41½
Pennsylvania	28,700	139	138	138⅛
People's Gas	1,400	92⅝	91⅝	92
Pitts. C. C. & St. L.	300	85	84	83½
Pressed Steel Car	500	54⅝	54⅛	56½
Pressed C. Car pfd	900	100	99⅝	99½
Pullman Palace Car	.....	.....	.....	255
Reading	118,100	148⅝	146½	147
Reading 1st pfd	500	91	91	90½
Reading 2d pfd	.....	.....	.....	94
Republic Steel	2,900	38½	38	38
Republic Steel pfd	200	101½	101⅛	101
Rock Island Co.	37,000	32⅝	31⅝	32¼
Rock Island Co. pfd	3,100	68	68	67
Rubber Goods pfd	.....	.....	.....	105
St. L. & S. F. 2d pfd	200	48½	47⅝	47
St. Louis Southwest	.....	.....	.....	25⅝
St. Louis S. W. pfd	.....	.....	.....	60
Southern Pacific	5,100	95	93⅝	94⅝
Southern Pac. pfd	300	119¼	119⅛	119
Southern Ry.	3,900	34⅞	34½	34⅝
Southern Ry. pfd	300	94½	94⅛	94¼
Tenn. Coal & Iron	2,100	165	161	164½
Texas & Pac.	3,500	38⅛	37⅝	37⅞
T. St. L. & West	200	34¼	34⅛	34⅝
T. St. L. & W. pfd	.....	.....	.....	53
Union Pacific	60,000	188⅝	186⅛	187⅛
Union Pac. pfd	100	92⅛	92½	92
U. S. Express	.....	.....	.....	115
U. S. Realty	.....	.....	.....	85
U. S. Rubber	300	51⅝	51⅛	51⅛
U. S. Rubber pfd	.....	.....	.....	107½
U. S. Steel	14,900	48	47½	47⅝
U. S. Steel pfd	3,000	105	104⅝	104⅝
Va. Car. Chem.	3,500	44½	41	40⅝
Va. Car. C. pfd	.....	.....	.....	107½
Wabash	500	19½	19⅛	19¼
Wabash pfd	800	43⅝	43¼	43⅜
Wells-Fargo Ex.	.....	.....	.....	290
Westing. Electric	.....	.....	.....	150
Western Union	8,000	88¼	87⅝	87¼
Wheeling & L. E.	.....	.....	.....	17
Wis. Central	.....	.....	.....	23½
Wis. Central pfd	.....	.....	.....	51½
Northern Pacific	12,900	224⅛	222⅛	222½
Cent. Leather	.....	.....	.....	37½
Cent. Leather pfd	200	102⅝	102½	102
Sloss	.....	.....	.....	75½
Great Northern pfd	2,300	319	317	317
Inter. Metro.	900	37	36⅝	36⅝
Inter. Metro. pfd	300	78⅛	78⅛	78
Total sales	871,600			

SAVINGS BANKS.

4% Paid on Term and 3% on Ordinary Savings Deposits
Loans on Real Estate.

So. California Savings Bank
S. E. cor. 4th and Spring.
Braly Building.
Wm. G. Kerckhoff, Pres.
A. H. Braly, Vice-Pres.
W. D. Woolwine, V.-Pres.
Chas. H. Toll, Cashier.

German-American Savings Bank
323 South Spring St.
BRANCH:
Corner Main and First Sts.
Capital and Surplus, $900,000.00.
Total Assets, $10,000,000.00.

Security Savings Bank
N. E. cor. 4th and Spring.
Herman W. Hellman Bldg.
Capital and Surplus, $700,000.00
Total Assets, $16,000,000.00.

AMERICAN SAVINGS BANK
Capital and Surplus $270,000
4 Per Cent Paid on Term Deposits
N. E. Cor. Third and Spring Sts
Money to Loan on Real Estate

We Own and Offer
$50,000
Los Angeles
Edison Electric Co.
GOLD 5's
First and Refunding Mortgage
Tax Exempt in California
Price and Full Particulars on Application
N. W. Harris & Co.
BANKERS
234 Huntington Building
Los Angeles
New York Boston Chicago

We Own and Offer $50,000 Los Angeles Railway
First Mortgage 5 Per Cent Gold Sinking Fund Bonds.
Price Upon Application.
N. W. HALSEY & COMPANY
Bankers
304-305 Union Trust Building Los Angeles
H. H. HITT, Southern California Representative
New York Philadelphia Chicago San Francisco

Stocks, Bonds, Securities
Orders promptly executed in all markets.
SPECIAL FACILITIES IN SAN FRANCISCO.
We advise the purchase of
RICE RANCH OIL,
WESTERN UNION OIL,
BULLFROG RED-OAK,
BULLFROG BUNDLE,
GOLDFIELD-WILD HORSE,
MANHATTAN BULL-DOG,
NEW PEDRARA MEXICAN ONYX
There are many others and we will be pleased to talk to you about them.
JOSEPH BALL COMPANY
BANKERS.
Members L. A. Stock Exchange
Suite 1. Homer Laughlin Bldg.

Last Call for
Great Bend
Consolidated
Buy Now at
30c
Goldfield Stocks are
Sure Winners
Telegraph orders at our expense
Fixen Bros.
614-616 L. A. Trust Building
Los Angeles, Cal.

New York San Francisco
E. F. HUTTON & CO.
Bankers
112 West Third Street
Los Angeles
MEMBERS
NEW YORK STOCK EXCHANGE
NEW YORK COTTON EXCHANGE
NEW YORK COFFEE EXCHANGE
CHICAGO BOARD OF TRADE
The Only Private Wire to Chicago and New York
RICHARD E. MULCAHY, Mgr.
PASADENA OFFICE HOTEL GREEN

FRED DORR
BROKER
304-306 SOUTH BROADWAY
MEMBER:
New York Stock Exchange
New York Cotton Exchange
Chicago Board of Trade
CORRESPONDENTS:
John H. Wrenn & Co.
Chicago.
Dick Bros. & Co.
New York.
REFERENCES:
American National Bank.
NOTE: About Dec. 1st we will dispense with present leased wire service and will independently operate our own private wire to Chicago and New York.

WM. R. STAATS COMPANY
—DEALERS IN—
High grade, tax exempt, municipal, school and public service corporation
BONDS
Los Angeles, 351 South Main St.
Pasadena, 65 So. Raymond Ave.

The New Auditorium
We offer conservative investors a portion of the GOLD BONDS issued by the AUDITORIUM COMPANY OF LOS ANGELES in denominations of $1000. These are an absolute first mortgage upon the real estate at the corner of Fifth and Olive street, and also upon the splendid new Auditorium Building, and all its furnishings and fixtures. Tax exempt.
ADAMS-PHILLIPS CO.
111-113 W. 4th St. Los Angeles

BETTER THAN PAYING RENT.
to BORROW of us, because you buy your home at once and after a while you own it clear instead of having only a bundle of rent receipts.
6 per cent. we pay to our paid-up INVESTORS, more on our monthly payment plan.
Fidelity Savings and Loan Association
C. C. Boynton, Pres. G. H. Wadleigh, Secy. 123 S. Broadway.

100% Cash Profit in 30 Days
Our clients made this profit last month and got the cash. Let us tell you how we can do it.
R. D. Robinson Co.
(Ninth year in business)
Phone 1913. 603 Grant Bldg. Los Angeles

WE INCORPORATE YOUR COMPANY
Under the laws of any State or Territory; charges are reasonable. We also finance propositions. Our long connection with capital insures quick, efficient and intelligent service. See us first. MUNICIPAL COMPANY, 614 Chamber of Commerce.

Stocks, Bonds, Securities
[Or]ders promptly executed in all mar[kets].
[S]PECIAL FACILITIES IN SAN FRANCISCO.
[We] advise the purchase of
RICE RANCH OIL,
WESTERN UNION OIL,
BULLFROG REDOAK,
BULLFROG BUNDLE,
GOLDFIELD-WILD HORSE,
MANHATTAN BULL-DOG,
NEW PEDRARA MEXICAN ONYX.
[The]re are many others and we will be [plea]sed to talk to you about them.
[JO]SEPH BALL COMPANY
BANKERS.
Members L. A. Stock Exchange.
[Sui]te 1. Homer Laughlin Bldg.

Last Call for
Great Bend
[C]onsolidated
Buy Now at
30c
[G]oldfield Stocks are
Sure Winners
[Te]legraph orders at our expense
Fixen Bros.
[6]14-616 L. A. Trust Building
Los Angeles, Cal.

[Ne]w York San Francisco
[E]. F. HUTTON & CO.
Bankers
112 West Third Street
Los Angeles
MEMBERS
[NE]W YORK STOCK EXCHANGE
[NE]W YORK COTTON EXCHANGE
[NE]W YORK COFFEE EXCHANGE
[C]HICAGO BOARD OF TRADE
[The] Only Private Wire to Chicago and New York
[R]ICHARD E. MULCAHY, Mgr.
[P]ASADENA OFFICE HOTEL GREEN.

[F]RED DORR
BROKER
[...]-306 SOUTH BROADWAY
[MEM]BER:
[Ne]w York Stock Exchange
[Ne]w York Cotton Exchange
[Chi]cago Board of Trade
[COR]RESPONDENTS:
John H. Wrenn & Co., Chicago.
Dick Bros. & Co., New York.
[REF]ERENCES:
American National Bank.
[NOTE]: About Dec. 1st we will dispense with present leased wire service and will independently operate our own private [wire] to Chicago and New York.

[W]M. R. STAATS COMPANY
—DEALERS IN—
[Hig]h grade, tax exempt, municipal, school and public service corporation
BONDS
[Los] Angeles, 351 South Main St.
[Pas]adena, 65 So. Raymond Ave.

The New Auditorium
[We o]ffer conservative investors a portion of [G]OLD BONDS issued by the AUDITORIUM [C]OMPANY OF LOS ANGELES in units [of] $[...]. These are an absolute first mortgage upon the real estate at the corner of [...] and Olive street, and also upon the [...]d new Auditorium Building, and all [fu]rnishings and fixtures. Tax exempt.
[A]DAMS-PHILLIPS CO.
[3]13 W. 4th St. Los Angeles

BETTER THAN PAYING RENT.
[B]ORROW of us, because you have [a] home at once and after a while you [own] it clear instead of having only a [fi]le of rent receipts.
[...] per cent. we pay to our paid-up [inves]tors, more on our monthly payment [...]
[F]idelity Savings and Loan Association
[...] C. Boynton, Pres. G. H. Wa[...]
[...] 125 S. Broadway.

[...]% Cash Profit in 30 D[ays]
[Cl]ients made this profit last month [...] cash. Let us tell you how [...]
[R]. D. Robinson Co.
(Ninth year in business.)
[...] 1913. 608 Grant Bldg. Los An[geles]

[W]E INCORPORATE YOUR COMPANY
[Under] the laws of any State or Territory [...] are reasonable. We also finance [corpora]tions. Our long connection and [ca]pital insures quick, efficient and [...] service. See us first. MUNICIPAL [COMP]ANY, 514 Chamber of Commerce.

[S]HIPPING.

[SAN] PEDRO, LOS ANGELES.

[ARRIVED]—WEDNESDAY, NOV. 28.

[Steamer Willi]am Bowden, Capt. Petersen, [from Co]quima.

[SAILED]—WEDNESDAY, NOV. 28.

[No] departures from this port to-[day].

[IN PORT]—WEDNESDAY, NOV. 28.

[...] Stetson, E. K. Wood wharf.
[...], Salt Lake wharf.
[Rober]t Dollar, Salt Lake wharf.
[San] Gabriel, Kerckhoff-C. wharf.
[...] South. Cal. wharf.
[...] Dollar, Crescent wharf.
[...], S. P. wharf.
[...], outer harbor.
[...] E. K. Wood wharf.
[G]ardiner City, South. Cal. wharf.
John Smith, Kerckhoff-Cuzner
[...] Agundor, E. I. wharf.
[...] Junk Whang-Ho, Salt Lake
[...] Salt Lake wharf.
[Willi]am Bowden, Kerckhoff-Cuzner
[...], Salt Lake wharf.
[Willi]am Bowden, Kerckhoff-Cuzner
[...] J. Patterson, outer harbor.
[...], S. P. wharf.
[...] Sudden, S.P. wharf.
[...], Consolidated wharf.
[...] D. Foster, Kerckhoff-Cuz[ner]
[...] Searles, S. P. L. Co. wharf.
[...] Lunemann, Salt Lake wharf.
[...] J. Wood, E. K. Wood wharf.
Crescent, Consolidated wharf.
[...], S. P. wharf.

[TO LE]AVE—THURSDAY, NOV. 29.

Fred J. Wood, Capt. Monsen, for [...] in ballast.
Crescent, for Tacoma, in ballast.

[D]UE AT THIS PORT.

[...], from San Francisco and [...]
George W. Elder, from Portland via San Francisco.
Chas. Nelson from Eureka.
Thomas P. Emigh, from Tacoma.
[...], from Astoria.
[...] G. Burgess, from Port Townsend.
Nokomis, from Olympia.
Winslow, from Seattle.
A. F. Coats, from Gray's Harbor.
[...], from Olympia.
E. K. Wood, from Tacoma.
Wilbert L. Smith from Ballard.
Prosper, from Portland.

[FRO]M FOREIGN PORTS.

[...] Queen Elisabeth, 113 days from [...]

[...] steamer Hermosa makes daily [trips to] Catalina Island and return.

[MOVEMEN]T OF "MOSQUITO" FLEET.

[ARRI]VED—WEDNESDAY, NOV. 28.

[...] Fashion, Orient, J. C. Elliott, [Ange]lique and Nellie, for Long Beach, [...]

SAILED.

[...] Fashion, Orient, J. C. Elliott, Mu[...] and Nellie, for Long Beach, with [...] for fishing banks, and returned [...] for local wholesalers.

[TIDE] TABLE FOR SAN PEDRO.

	High.	Low.
[...] 29	8:09 a.m. / 9:10 p.m.	1:29 a.m. / 2:49 p.m.
[...] 30	8:22 a.m. / 9:44 p.m.	2:07 a.m. / 3:17 p.m.
Dec. 1	9:47 a.m. / 10:16 p.m.	2:18 a.m. / 3:45 p.m.
2	9:12 a.m. / 10:48 p.m.	2:59 a.m. / 4:14 p.m.
3	9:27 a.m. / 11:27 p.m.	3:02 a.m. / 4:44 p.m.
4	10:04 a.m. / 12:04 p.m.	3:27 a.m. / 5:18 p.m.
5	10:34 a.m.	4:21 a.m. / 5:57 p.m.
6	0:38 a.m. / 11:27 a.m.	4:47 a.m. / 6:44 p.m.

PORT ITEMS.

[...]: Clear at 5 p.m.; wind south[...] 12 miles.
[Stea]mer William Bowden arrived today [...] with 800,000 feet of lumber con[signed] to Kerckhoff-Cuzner Mill and Lum[ber Co].

Port Los Angeles.

[ARRI]VED—WEDNESDAY, NOV. 28.
[...] Santa Rosa, from San Diego.
[SAIL]ED—WEDNESDAY, NOV. 28.
[...] Santa Rosa, for San Francisco.
[...] Alcatraz, for San Francisco.
[SAIL]ING FROM FOREIGN PORTS.
[...] ship Fennia, Capt. Hallman, 145 [days from] Newcastle.
[Bar]k Samoa, from Newcastle.
[Sh]ip Falls of Garry, from Antwerp.

[REA]L ESTATE RECORD.

[R]ECENT TRANSFERS.

LOS ANGELES CITY.

Wednesday, November 28, 1906.

[...] Abrahamson to George W Hope, [to] convey lot 22, Montrose tract, $1800.
[...] to Mary J McLees, lot 14, block [...] Heights, $10.
[...] Kelly to Joseph Hansen, lots 5 6 7 [...] Hermosa Hts, $10.
[...] Jensen to Edgar Smith, lot 19 and [...] Westmoreland Hts tract, $10.
[Tru]st Co to Rasmus Neilsen, lot 4, [...] West Sixteenth st tract, $10.
[...] Davis to F H Eubanks, agmt to [convey lot] 4, block 1, Sou Rowland Hts tract, [...]
[...] Davis to Clarence K Valentine, lot [...] Sou Rowland Hts tract, $10.
[...] to Mary Jane Bowers, lot 24, [...] Walters Main st and Moneta ave [...]
[...] to R C Andrews, part lots 2 4 and [...] South Woodlawn, $10.
[...] to John T Brady, tract of land [...] Cerritos, $10.
[...] Pontious to S S Ginsburg, lot 42, [...] Depot tract, $10.
[...] B Nailan, lot 41, Salt Lake Depot [...]
[...] Wylie to Marcellus Bixby, part Sec [...] W, $10.
[...] Bixby to Jules Abrahamson, part [...] R 12 W, $10.
[...] to Matthew Stacy, lot 5, Nash [...] Evergreen tract, $10.
[...] to Mary D McKinney, lot 1 and a [...] lot 2, block 11, Glendale, $10.
[...] and I W Hellman to Har[...], lot 21, La Paloma Hts tract, [...]
[...] to Santa Anita Land Co, part [...] 4 in block C, Santa Anita Land [...]
[...] Granger Smith to Edward R Zube, [...] Crawfords Orange Grove tract No 2, [...]
[...] Brockway to Sarah C Cochrane, [...] tract, $10.
[...] Frances E King and Novatus C [...], same tract, $10.
[...] Co to Charles Ruppenthal, lot 111, [...] Western Ave tract, $10.
[...] Platt to Matilda R Cope, part lot [...] Bros sub, $10.
[...] Pierce to Meyer Streiltz, lot 12, [...] Central, Arlington Hgts tract, $10.
[...] to Eugene Reichenbach, lot 12, [...] Garvanza, $10.
[...] same, lot 12, block 29, same tract, [...]
[...] Henry to John J Schoch, part lot [...] Wrights sub of Sisters of Charity [...]
[...] to Daniel T Althouse, lot 4 [...] W G Nevin tract.
[...] Ely to Mary Neudeck and Mary [...], part lot 1, block 14, resub[division] blocks 13 and 14, Alamitos Beach [...]
[...] to Jesse Newlin, lot 19, Fin[...]
[...] Karsten to Sophie Goff, lot be[ginning at] point in west line of Figueroa [st (for]merly Pearl,) 25 feet south from [...] corner of lot 20, block 5, Para[...] north along said street 25 feet, [...]
[...] Binford to W F Gilbert and Wil[...], lot 4, of subdivision of Reyes [...], $10.
[...] Grover to Stephanie L MacCorman, [...] Williamson tract, $10.
[...] Van Allen to F H Geer, lot 6, Stocks [...]
[Title I]nsurance and Trust Company to Min[...] Horton, lot 229, East Jefferson Street [...] No 2, $10.
[...] Kuck, M B Golden to Title Insurance [and] Trust Company, lots 22 and 23, block 1, [Brearley] & Sinsabaugh tract, $10.
[...] to same, lot 24, block 1, same tract.
[...] B Wilber to Dr Mary J Green, lot [...] Brooklyn tract, $10.
[...] A Vickery to Thomas George Cor[...] lot beginning at point south 53 deg [...] west 561.685 feet from northeast cor[ner of] tract of land conveyed to Frank A [...] by deed 2645-255, which is also south [...] 45 min. west 561.645 feet from south[east] corner of lot 11, of San Marino Court [...] south 7 deg. east 431.69 feet, thence [...] 83 deg. west 107 feet to point, etc. $10.
[...] Davis to N K Potter, lot 61, West Ninth [...] Heights, $10.
[...] S Thompson to Eugenia S Smith, [agmt] to convey part lot 1, Chapin tract, [...] lots 60 and 61, Ross & Dixon tract, $250.
[...] C Palmer to S G Ruby, portion of [...] E, replat of portion of Glendale, $10.
[...] H Dorsey to Mary A Walker, lots [...] 2, Neumann tract, $10.
[...] Los Angeles Investment Company to J B [...], lot 13 of Hiscock & Smith's second [...], $10.
[...] to D H Maxwell, lot 22, block P, [...] Road tract, $10.
[...] to Axel Malmberg, portion of lots [...] and 29, block F, of Walnut Grove tract, [...]
[...] Los Angeles Investment Company to Melvin [...], lot 190, of Wiesendanger's South End [...]
[...] to E Paggi, lot 169, Elder Place, $10.
Frank B Elberson to Charles J Fowler, [...] of lot 2, block A, H S, $10.
Dolgeville Land Company and San Gabriel [...] Company to E W Starkey, lot 25, block [...] subdivision No 6, Dolgeville, $10.
[Alic]e T Andersen to M A Cutler, lot 13, [Wies]endanger & Leighton subdivision of [...] Park tract, $10.

Ralph Rogers Co to Paul Escher, lots 16 and 17, Florence ave trt, $10.
Irwin F Daniels and Sidney I Daniels to S A Overholtzer, lot 6, blk 29, Lordsburg, $10.
John Anderson to H E Bennett, all lots 19, 20, 21 and 22, blk L, M Grigsby Court, $10.
Marion E Pagg to John Anderson, lots 19, 20, 21 and 22, blk L, same, $10.
E D Ayres, M O Ayres, A F Webster and E B Bary to Frances Pearson, lot 10, Isabella trt, $10.
Merchants T Co to Ella A Woodyard, lot 27, Winston & McLeod Figueroa st trt No 4, $10.
Same to same, lot 26, same trt, $10.
J G Gardner to William Peterson, lot 7, blk 2, Washington trt, $10.
Homer Marsh to Elizabeth E Brown, lot 15, blk 23, Central Arlington Hgts, $10.
Charlie S Williams, Oscar P Williams to Clarence A Benway, part Ro Santa Gertrudes, $10.
Robert E Winter to Mrs Lizzie A Clark, part lot 13 of Dunhams sub of lot 17, Ro La Canada, $10.
E M McGillin to Dr F A Bizzell, part sec 20, T 2 N R 14 W, $10.
E M McGillin and A H Thomas to same, part secs 21, 28 and 29, T 2 N R 14 W, $10.
James W Dolan to George W Alexander, lot 22, Dolans South Figueroa trt, $10.
Tim Driscoll to John J Carroll, lot 10 of Banner trt, $325.
Lawrence B Burck trustee to W B Gloyd, lot 41, Burck-Gwynn Cos Moneta-Figueroa trt, $10.
Harry E Walker to Mandy M Roberts, lot 603 San Dimas, $10.
F W Ragoss to W G Terry, lot 17, blk 6 of Fair Mount trt, $9000.
E C Jacks to Hays B Miller, lots 45, 46, 47, 48, 49, 50, J E Packard Vin trt, $10.
Helen A Rivers to Edward J Sharland, lot 13, blk 17, Park trt, $10.
W H Holliday to J H Rambo, lot 2, blk 18, Charles Victor Hall trt, $10.
Rafael Batz to Catalina Batz, portion of lot 1, blk A, Beach sub of lots 4, 5, 6, 7, Griffins add, $10.
Martin Lifur to Jose Domingo Batz, part sec 18, 1 S, 12 W, $10.
S H James to Daniel Lowell, lot 5, block 17, Lindsey add lot 10, block H, Barrett Villa tract, part lot 1, block D, Barretta Villa tract, $84.
Mrs H E Comfort to Daniel Lowell, lot 5, block 17, Lindsey add lot 10, block H, Barrett Villa tract, part lot 1, block D, Barretta Villa tract, $84.
B F James to same, same prop as above, $10.
L C Prettyman to Warren J Pace, lot 32 of Montrose tract, $10.
Coast Realty & Bldg Co to Martin C McKenney, lot 14, Signal View tract, $10.
W C Furrey to T Wiesendanger, lot 15, resub of Francisco tract, $10.
W C Furrey trustee to T Wiesendanger, lot 15, resub Francisco tract, $10.
Mrs I I Cook to H D Blanchard, agmt to convey lots 20 and 21, block 2, Richmond tract add, $1000.
Isaac Thompson to George L W Kilbon, lot 29, Andrews & Espey tract, lots 21 and 22, Seavers sub, $10.
E T Barnes to Millie V Bennett, lot 12, block B, Ocean Villa tract, $10.
B W Marsh to Aaron M Phillips, part lot 4, block 23, Long Beach, $10.
B M Blythe to Mrs C A Wilson, lots 6 and 8, B M Blythes sub, $10.
Augustus White to Alexander S Simpson, lot 12, block 5, Densmore tract, $10.
J V Bartow to James W Stephens, lot 6, block 3, Bartow tract, $10.
Hermon C Smith to Mrs Nettie Needham, lot 30, Bellevue Hgts, $10.
Martha L Harrison to Charles E Soule, portion of block 84, Pacific Farm tract, $1200.
George S Maynard to Anna E Lucas, lot 19, block H, Mirador tract No 2, $10.
R A Eno to W H Partridge, lot 10, Eno & Varney tract No 2, $10.
John Beaton to Mary L French, part lot 1, block 2, Le Mars sub of block 184, Pomona, $10.
Oscar Jacobson to E Del Giorgio, part lot 25, of sub of lot 25, Janes sub of block 47, San Pedro, $10.
Rachel Cantlay to Charles C Hurd, lot 5, Fletcher tract, $10.
W E Simpson to Ina L Pike, lot 2, block E of Moran tract, $10.
John C Walker to Warren Sisty, lot 4 of Crabbs sub of Hicklin tract, $10.
William L Nelson to Ora L Jones, lot 7, block 49, Glendale, $10.
Ora L Jones to Olive I Nelson, lot 21 and part lot 20, Jones Home Place, $10.
G C Ward to Los Angeles and Redondo Railway Company, lot 26, block 171, Redondo Beach, $10.
Title Insurance and Trust Company to Goldie E Stead, lots 3 and 4, South Park Avenue Home tract, $10.
Susan J Taylor to W C Alexander, lot X, block 180, Santa Monica, $10.
William M Gray to Irma G Hubbell, lot 29, of Bathrick's Gardena tract, $10.
Ines Allen and A B Allen to Annie Allen, lot 15, block J, West Los Angeles, $10.
J W Hand to Annie Allen, lot 15, block J, same tract, $10.
J W Harris to L W Pollock, agreement to convey lot 194, Carnation Terrace tract, $1200.
Edgar T Wheeler to Vere Wheeler, lot 4, block 2, same tract, $10.
L A Sherwood to Mary Sherwood, part lot 41, of Davenport's San Pedro Street tract, $10.
Actonoma Oil and Development Company to John Ray, part section 18, 5 N, 12 W, $10.
Joseph B Aspinall to Charles F Gray, lot 17, of Park Place in Sierra Madre tract, $10.
W J Lawrence to Archibald A Scott, lot 27, Los Robles tract, $10.
Eliza A Hight to John W Walters, lot 18, block B, Barrett Villa tract, $425.
Melissa A Brown to Maggie H Walton, lot 23, block 7, Winton & McLeod's Figueroa Street tract, $10.
Los Angeles Abstract and Title Company to Ezra T Oftelie, lot 47, block L, Ela View tract, $10.
Theodore Wiesendanger to Charles R John, lot 30, block B, Wiesendanger's Curtis Park tract, $10.
Armstead Clark to Nellie Clark, lots 3, 4, 5, 6, Davis addition to Duarte, $10.
John W Peters to Julia Davis, lot 55, Conger's Central Avenue tract, $10.
David Elcoat to Vibiana Pacho, lots 93 and 94, Ruoff tract, $220.
John G Mossin to Celia E Mossin, lot 7, block 4, O W Childs tract, $10.
Golden State Realty Company to Joe Hebensberger, lot 130, Rise tract, $160.
Hermann Hondorf to Joseph Hebensberger, lot 131, Rice tract, $150.
Jonathan S Dodge to Maggie Silvis, lot 9, block 4, division No 1, Raymond Improvement Company tract, $10.
Martha Althouse to John B Althouse, lots 75 to 79, inclusive, 90 to 99, inclusive, 110 to 119, inclusive, 131 to 142, inclusive, Westminster Square, $10.
Mary A Dodge to Jonathan S Dodge, lots 75 to 79, inclusive, 90 to 99, inclusive, 110 to 119, inclusive, 131 to 142, inclusive, same, $10.
Laura G Arnold to Otto Arnold, same as above, $10.
Maude L Althouse to Daniel T Althouse, same as above, $10.
Naples Extension Co to Mabel R Marsh, lot 16, block 5, Naple Extension, $10.
Frank J Ford to Jacob M Oswald, lot 22, F L Fords subdivision of block B, Eagle tract, $10.
Sedgwick Osmun to H C Davis, lot 8, block D, Kurtz & Bradshaws subdivision of Schumacher tract, $10.
Frank McHugh to Harry H Eastlack, lot 23, block 3, Panorama tract, $10.
Title Guarantee and Trust Co to D J McMaster, lot 80, South Arlington street tract, $10.
E Stanley Cribb to Edward C Cribb, part lot 1, block A, Santa Anita Land Cos tract, $10.
James C Settles to Nathan Messick, lots 2 and 3, Waldasin tract, $10.
E J Baldwin to Henry Kerr, agreement to convey part lot 136, E J Baldwins Fourth street subdivision of part of Rancho La Puente, $2500.
Almira Hall to Alice L Way, lot 31, M L Wicks subdivision of Garbolino-Cooper South & Porter tract; lot 97, Hiskcock & Smith's First addition, $10.
Union Trust and Realty Co to Mary Mensies, lot 22, block E, Grider & Hamilton's subdivision Vernon Park, $10.
J P Conley to Kate C Horner, portion of lot 1, block 35, Garvanza addition No 1, $10.
H C Peet to John Crosby, Jr, undivided ½ interest in lots 43 and 44, block 28, Wolfskill Orchard tract, $10.
C F Boarts to Marion Cochran, lot 42, block D, West Park tract, $10.
John S Forster to Jessie Mark, lot 6, block 1, of Jefferson street tract, $10.
Chas L Nichols, W D Clark to Lucy J Daniels, lot 21, block 1, Edmonds Adams street tract, $10.
John W Main to W N Sarver, lot 11, block 1, Brearley & Sinsabaugh tract, $10.
L A Trust Co to F A Emery, lots 32 and 33, Hawthorne Acres, $10.
Same to same, lot 36, same, $10.
John N Steele to George W Clipfell, lot 8, Rose Hill tract, $10.
Union Trust and Realty Co of Los Angeles to Merchants' Trust Co, lots 2, 3, 4, 16, 17, 19, 20 and 24, block 4; lots 1, 3, 5, 6, 7, 16, 19, 21, 23, 24, 25, 26, 27, 34, 35, block 5; lots 1, 2, 3, 12, 14, 15, 17, 18, 20, 21, 24, 25, 30, 31, 32, 33, 34, 35, 36, 37, block 6; lots 2, 4, 5, 20, 21, 22, 26, 33, block 7; lots 1, 20, 23, 36, block 8, lots 12, 14, 15, 24, 25, 26, 27, 28, 29, block 9; lots 1, 18, 19, 21, 22, 24, 25, 26, block 10; lots 2, 3, 4, 5, 6, 8, 9, 10, 12, 13, 14, 18, 19, block 11; lots 3, 4, 5, 6, 13, 14, 15, 16, 17, 18, block 12; lots 1 to 9, inclusive, 12, 13, 17, 19, 20, 21 and 22, block 13; lots 1, 8, 9, 10, 13, 14, 15, 16, 17, 18, 19, 20, 21, 22, 23, 24, 25, 26, block 14; lots 1 to 20, inclusive, block 15; all in Seaside Park Plat No 2; lot 12, block 3, Seaside Park plat No 1, lot 8, block 1, Seaside Park Plat No 2, $10.
A J Spencer to John H Rensler, part lot A, Welles & Nichols subdivision, $10.
Ivah H Babcock (formerly Ivah H Rablin) to Emma Campbell, lot 155, Conness subdivision of Johannsen tract, $10.
William Brett to D C Biglow and F P Codington, part lot 12, blk 4, E L A, $10.
Golden State Realty Co to Alice Gilman, lots 310, 311 and 312, Farris trt, $10.
Theodore Wiesendanger to Amelia Lundberg, lots 32 and 33, Wiesendangers Figueroa Park trt, $10.
Carolyne Wood to Emerson Realty Co, und 1-3 int in farm lot 220 A, Alamitos trt, $10.
Leigh Thornton to William A Smith, lot 3, blk L, Furlong Home trt, $10.
John S Maltman to Wm E Schliemann, lot 6, blk 7, North Elysian Heights trt, $10.
Sadie E Winslow to William E Schliemann, portion of lot 6, Capitol Hill, $10.
Sadie E Winslow to Emma J C Park, portion of lot 6, Capitol Hill, $10.
John E Carlson to Julia Herring, lot 18, blk C, Krutz & Bradshaws sub of Schumacher trt, $10.
T I & T Co to George W Bostrom, lots 5 and 6, blk 1, Ross & Jones trt, $10.
L C Adams to Charles R Emery, agmt to conv part lot 2, Granite Drive trt, $2250.
Herbert H Hurd to Almira L Wright, lot 21 of Eastside trt, $10.
Horace J Nichols to J W Chapman, lot 9, Hogg trt, $10.

EASTERN MARKETS.

GENERAL EASTERN MARKETS.

GRAIN AND PRODUCE.

[BY THE ASSOCIATED PRESS—P.M.]

CHICAGO, Nov. 28.—The sales of wheat in the December option continued throughout the day, and were more general in character than at any time during the last two weeks. The principal demand came from shorts. One of the chief reasons for the selling of the December option was an estimate made by a local commission house that 5,000,000 bushels will be delivered on the first of the month on December contracts. Prices sagged during the day, the final quotations being close to the lowest point. December opened a shade lower at 73¼@73½, sold at 73¼, declined to 72⅝, and closed weak at ⅜ to ½c lower at 72⅝@72¾. May ranged between 78 and 78½, and closed at 78@78⅛. The firmness of the corn market was due to the small amount of contract corn in Chicago, and the fact that local receipts are running very light. The market closed firm. December closed ⅛c to ¼c higher at 43⅛@43¼. May held between 43⅝@43¾, and 44, and closed at 43⅞. The feature of the trading in oats was the changing of the December option for the May delivery. Trading was quiet; December closed at 33¼@33⅜. Provisions were firm. At the close January pork was off 5c, lard was a shade lower and ribs were a shade lower. There will be no market tomorrow, Thanksgiving.

	Closing.
Wheat—	
December	72⅝@72¾
May	78@78⅛
Corn—	
December	43⅛@43¼
May	43⅞
July	44⅝
Oats—	
December	33¼@33⅜
May	34⅞@35
July	32⅞

Cash quotations were as follows: Flour was steady; No. 2 spring wheat, 75@82; No. 2 red, 73⅝@73⅞; No. 2 corn, 45@45½; No. 2 yellow, 48½; No. 2 oats, 33¼; No. 2 white, 35¼; No. 3 white, 32½@34¼; No. 2 rye, 64½@65; fair to choice malting, 43@48½; No. 1 flax seed, 1.11¼; No. 1 Northwestern, 1.19½; prime timothy seed, 4.25; clover, contract grades, 13.40; short ribs, sides (loose) 8.00@8.62½; mess pork, per bbl., 15.00; lard, per 100 lbs.; 9.50; short clear sides (boxed) 8.37½@8.50; whisky, basis of high wines, 1.29.

Grain Movements.

Articles—	Receipts.	Shipments.
Flour, barrels	26,500	18,600
Wheat, bushels	48,200	57,900
Corn, "	241,200	146,000
Oats, "	286,300	147,700
Rye, "	14,400	3,100
Barley, "	74,800	31,000

New York Money Market.

NEW YORK, Nov. 28.—Money on call firm, 4@7 per cent., ruling rate 6@6½, closing bid 4½, offered at 5 per cent. Time loans dull and steady, sixty days, 7½ per cent., 90 days, 7½, six months 6 per cent. Prime mercantile paper 6½. Sterling exchange steady, with actual business in bankers' bills at 4.85 7-10@4.85 3-4 for demand and at 4.80¾@4.80 11-20 for sixty-day bills. Posted rates 4.81½ and 4.86½. Commercial bills 4.80 1-4. Bar silver 69 5-8. Mexican dollars 53½. Government bonds steady, railroad bonds irregular.

Greene Consolidated at Boston.

BOSTON, Nov. 28.—[Exclusive Dispatch.] Greene Consolidated opened 26¼, closed 26¼; Calumet and Arizona opened 162, closed 162½; Old Dominion opened 57⅝, closed 57; Shannon opened 19⅝, closed 18⅞; Mexico Consolidated opened 14¼, closed 14⅛; Balaklala opened 11⅝, closed 11; Cananea Central opened 29½@29, closed 30@29½; Superior and Pittsburgh opened 27⅛@26¾, closed 27¼@26⅝; Greene Gold and Silver, 2@1 15-16; Arizona Commercial opened 37@36¼, closed 36½; Troy Manhattan opened 3⅝, closed 3½; Black Mountain, 9.

New York Metal Market.

NEW YORK, Nov. 28.—The London tin market was higher, closing at £199 2s 6d for spot and £196 12s 6d for futures. Locally the market was steady with spot at 2.25@2.40. Copper was unchanged to 5s higher in London, with spot quoted at £101 15s and futures at £102 15s. Locally the market was firm; lake, 22.25@22.75; electrolytic, 22.00@22.25, and casting at 21.75@22.00. Lead was unchanged at 5.75@6.00, locally, but declined to £19 5s in London. Spelter was unchanged at £28, in London, and at 6.40@6.45 locally. Iron was unchanged.

California Dried Fruits.

NEW YORK, Nov. 28.—Evaporated apples, firm; fancy, 8½; choice, 7¾@8½; prime in cases, 5½@7¾. Prunes in fair demand; quotations range from 3@9 for California fruit. Apricots quiet and unchanged; choice, 16; extra choice, 17@18; fancy, 18@20. Peaches, quiet; offerings light. Prices hold steady; new crop, choice, 12; extra choice, 12½; fancy, 13. Raisins are in moderate demand, and with loose muscatels quoted at 7½@8½; seeded raisins at 7@10; London layers, 1.65@1.75.

Chicago Live-Stock Market.

CHICAGO, Nov. 28.—Cattle: Receipts 18,000; market 10c higher. Beeves 4.00@7.40; cows and heifers 1.60@5.25; stockers and feeders 2.40@4.50; Westerners 3.50@6.00; calves 5.25@7.00. Hogs: Receipts 25,000; 5@10c higher; mixed and butchers, 5.90@6.30; good heavy, 6 1-5@6.00 1-5@6.30; rough heavy 5.80@5.95; pigs 5.50@6.00; bulk 6.00@6.20. Sheep: Receipts 22,000; market strong; sheep 3.75@5.40; lambs 4.50@7.60.

London Wool Sales.

LONDON, Nov. 28.—The offerings at the wool auction sales today, amounted to 11,475 bales. The trading was animated throughout and all descriptions were firm. A large supply of new merinos brought out active competition, between American and French buyers. Victoria; first combing, fresh, sold at 1s. Scoureds were in eager quest.

Liverpool Cotton.

[BY PRIVATE WIRE TO FRED DORR.]

LIVERPOOL, Nov. 28.—Liverpool cotton opening—Futures unchanged to 4 lower; mids. 8 lower. LIVERPOOL, Nov. 28, 2 p.m.—Two to five lower.

LIVERPOOL, Nov. 28.—Liverpool cotton, close 2 to 5 lower; steady.

Chicago Closing Figures.

CHICAGO, Nov. 28.—Close: Wheat, December 72 5-8@72¾; May 78 1-8. Corn, December 43 1-8@43 1-4; May 43 7-8. Oats, December 33 1-8@33 1-4; May 34 7-8@35. Rye, Cash 66@69½. Barley, Cash 43@56. Timothy, December 4.25@4.35. Flax, and clover nil.

New York Coffee Futures.

NEW YORK, Nov. 28.—Coffee—Futures closed weak at a net decline of 5 to 10 points. Sales 66,000 bags, including December, 5.75@5.80; January, 5.80@5.85; March, 6.00@6.10; April, 6.10@6.15; May, 6.15@6.20; July, 6.30@6.45; August, 6.40@6.50; September, 6.45@6.50; October, 6.55@6.65.

Dairy Market.

CHICAGO, Nov. 28.—On the Produce Exchange today the butter market was firm; creameries, 21@29; dairies, 19@25; eggs, steady, at mark, cases included, 22@26; firsts, 27; prime firsts, 30; extras, 32; cheese, steady, 13@13½.

New Orleans Cotton.

[BY PRIVATE WIRE TO FRED DORR.]

NEW ORLEANS, Nov. 28.—Liverpool spot cotton exchange crop estimate, 12,443,050.

Southern Weather—Oklahoma, cloudy; Texas, clear, cool; Mississippi and Louisiana, clear, cool.

New York Sugar Market.

NEW YORK, Nov. 28.—Sugar: Raw firm, fair refining 3 15-16@3 11-32; centrifugal, 96 test, 3 27-32; molasses sugar 3 1-16@3 3-32; refined steady; crushed 5.50; powdered 4.90; granulated 4.80. Coffee steady; No. 7 Rio, 7 3-8.

New York General Market.

NEW YORK, Nov. 28.—Wheat—Spot, easy; options closed ½ net lower; May, 84½; December, 80⅝; July, 84⅛. Hops, quiet. Hides, wool and petroleum, steady. Coffee—Spot Rio, nominal; mild, steady. Sugar—Raw, firm; refined, quiet.

Treasury Statement.

WASHINGTON, Nov. 28.—Today's statement of the treasury—Available cash balance, $229,515,447; gold coin and bullion, $114,265,184; gold certificates, $52,650,250.

New York Cotton Market.

NEW YORK, Nov. 28.—Cotton spot closed steady. Middling uplands 11.40; middling gulf 11.65. Sales 600 bales.

St. Louis Wool Market.

ST. LOUIS, Nov. 28.—Wool steady; Territory and Western mediums 23@27; fine medium 16@21; fine 14@17.

Liverpool Grain.

LIVERPOOL, Nov. 28.—Close: Wheat, December 6s, 3 3-4d. March 6s, 5 3-4d. May 6s, 5½d.

Subtreasury Transfer.

NEW YORK, Nov. 28.—The subtreasury today transferred $300,000 to San Francisco.

Portland Wheat Market.

PORTLAND, Nov. 28.—Wheat—Club, 64; blue stem, 66; red, 61@62; valley, 66@67.

Oil Transactions.

OIL CITY (Pa.) Nov. 28.—Credit balances, 1.58.

SAN FRANCISCO MARKETS.

SAN FRANCISCO, Nov. 28.—Tomorrow being Thanksgiving Day, all the exchanges will be closed and there will be no quotations.

GRAIN, FRUIT AND PRODUCE.

[BY THE ASSOCIATED PRESS—P.M.]

SAN FRANCISCO, Nov. 28.—Fruits—Fancy apples, 1.50; common, 35.
Berries—Raspberries, 6@8.
Grapes—Ordinary, 1.00@1.50; Muscat, 25@1.00; Fontainbleau, 75@1.00.
Quinces, 85@1.00.
Oranges—Navels, 1.75.
Mexican limes, 3.00@3.50.
Lemons—Common California, 1.50; fancy, 3.00.
Tropical fruits—Bananas, 1.00@3.00.
Beans—Pink, 1.85@2.00; Lima, 4.00@4.10; small white, 2.00@3.00; large white, 2.00@2.25.
Potatoes—Oregon Burbanks, 1.25@1.50; Salinas Burbanks, 1.75@2.00; River Reds, 1.00@1.15; Merced sweets, 1.50@1.60.
Onions—Fancy, 75; common, 60.
Various—Green peas, 5@7; string beans, 5@9; eggplant, 75@1.25; green peppers, 50@65; tomatoes, 50@75; garlic, 2@3; cucumbers, 1.25.
Butter—Fancy creamery, 36; seconds, 33; fancy dairy, 28.
Cheese—Eastern, 17; Young America, 15; western, 15.
Eggs—Ranch, 47; store, 32½; eastern, 29@25.
Poultry—Live turkeys, 20@24; dressed turkeys, 24@28; roosters, old, 4.00@5.00; roosters, young, 5.50@6.00; broilers, small, 2.50@3.00; broilers, large, 3.50@4.50; fryers, 4.50@5.50; hens, 5.00@6.50; ducks, old, 4.00@5.00; ducks, young, 5.00@7.00; geese, 1.75@2.00; goslings, 1.75@2.00; pigeons, old, 1.00@1.25; pigeons, young, 2.00@2.50.
Flour—Family extras, 4.65@5.10; bakers' extras, 4.40@4.75; Oregon and Washington, 3.50@4.00.
Wheat—Shipping, 1.25@1.30; milling, 1.35@1.40.
Barley—Feed, 1.05@1.12½; brewing, 1.07½@1.17½.
Oats—Red, 1.25@1.65; white, 1.45@1.50.
Millstuffs—Middlings, 28.00@29.00; mixed feed, 23.00@24.00; rolled barley, 23.50@25.00; oatmeal, 4.50@4.75; oat groats, 4.75; rolled oats, 7.00@8.00.
Hay—Wheat, 15.00@20.00; wheat and oat, 16.00@17.50; oat, wild, 8.00@12.00; oat, tame, 9.00@15.00; alfalfa, 8.00@11.50; straw, 35@60.
Receipts—Flour, 12,504; wheat, 836; barley, 4124; oats, 890; beans, 7728; potatoes, 6460; onions, 565; bran, 20; middlings, 458; hay, 130; hides, 360; wine, 63,700.

San Francisco Mining Stocks.

SAN FRANCISCO, Nov. 28.—The official closing quotaltons for mining stocks today were as follows:

Alta	6	Julia	12
Alpha Con	12	Justice	8
Andes	20	Kentuck Con	14
Belcher	26	Lady Wash Con	6
Best & Belcher	130	Mexican	110
Bullion	28	Occidental Con	76
Caledonia	61	Ophir	290
Challenge Con	30	Overman	15
Chollar	18	Potosi	24
Confidence	100	Savage	125
Con Cal & Va	120	Scorpion	11
Con Imperial	3	Seg Belcher	10
Crown Point	24	Sierra Nevada	100
Exchequer	53	Silver Hill	65
Gould & Currie	30	Union Con	71
Hale & Norcross	105	Utah Con	7

Nevada Mining Stocks.

SAN FRANCISCO, Nov. 28.—[Exclusive Dispatch.] Tonopah—Belmont 6.25; Cash Boy 15; Golden Anchor 59; Home 18; Jim Butler 1.45; McNamara 79; Midway 2.40; Montana 3.65; North Star 46; Ohio 25; Tonopah Extension 6.75. Goldfield—Adams 24; Atlanta 59; Dixie 15; Goldfield Mining 2.10; Jumbo 4.05; Kendall 71; Laguna 1.70; Mohawk 16.25; Red Top 4.05; Sandstorm 86; St. Ives 1.00; Silver Pick 2.12. Manhattan—Manhattan Broncho 17; Manhattan Consolidated 1.05; Cowboy 12; Dexter 69; Little Joe 6; Manhattan Mining 15; Mustang 24; Pine nut 38. Bullfrog—Bullfrog Mining 53; Bullfrog National Bank 65; Eclipse 1.45; Gold Bar 1.70; Original Bullfrog 25; Steinway 37; Tramp 1.00.

Callboard Sales.

SAN FRANCISCO, Nov. 28.—Wheat quiet, but firm, December 1.22 3-8; May 1.30 3-4; cash 1.30. Barley quiet, but firm, December 1.06 7-8; May 1.14 cash 1.12½. Corn, quiet; large yellow 1.25@1.40.

Drafts and Silver.

SAN FRANCISCO, Nov. 28.—Silver bars, 69¾; Mexican dollars, 55; drafts, sight, 2½; drafts, telegraph, 5.

Are You Going Back East?
Cut this out, call on or send to Washington, Sunset Route, No. 606 S. Spring street, Los Angeles, tell where you are going and receive full information about routes, service, personally conducted excursions and lowest rates.

Geo. P. Taylor
Tailor and Haberdasher
Chamois Leather Gloves
We have them in full assortment. Straw is the correct shade. These gloves are decidedly smart for street wear—soft, comfortable and unusually serviceable.
Driving gloves, also—correct in style and thoroughly practical—large variety.
No. 525 S. Broadway
Men's Tailoring 2d Floor.
Ladies' Tailoring 3d Floor
New Taylor Bldg.

CONSERVATISM THE KEYSTONE
$2
rents a private box in our Safe Deposit Vaults for an entire year.
Can any man afford to let this sum stand between him and the absolute safety of his valuable papers?
Consider this today.
Equitable Savings Bank
N. E. Corner First and Spring

Your Money
Should not lay idle for a minute. It should have an earning capacity. Many are not in a position to take advantage of our Term Deposit proposition, and for them we have
Our 30-Day Certificates
They pay 3 per cent., and your money is always on 30-day call, should you desire it. Come in and we'll thoroughly explain it to you.
HOME SAVINGS BANK
152 N. Spring Cor. Court St.

Attention to a matter you have been neglecting. That is, you want the Bank Habit. You can get it by starting an account. One dollar will do it. You can't stop after you have once started, the Bank Habit grows. So does 4% interest on Savings
The Bank of Southern California
J. D. [...] Broadway

OCCIDENTAL
Trust and Savings Bank
4 per cent on term accounts, 3 per cent on ordinary accounts.
TAJO BLDG., N. W. Corner First and Broadway.

Clearinghouse Banks.

NAME	OFFICERS	
First National Bank, S. E. Cor. Second and Spring.	J. M. ELLIOTT, Pres.; W.T.S. HAMMOND, Cash.	Capital ....$1,250,000; Surplus ....$250,000; Und. profits $1,187,747
Citizens' National Bank, S. W. Cor. Third and Main Sts.	R. J. WATERS, Pres.; A. J. WATERS, Cashier	Capital ..$300,000.00; Surplus and profits ..$325,000.00
The National Bank of Commerce In Los Angeles, N.E. Cor. Sixth and Spring Sts.	F. M. DOUGLASS, Pres.; CHAS. EWING, Cashier.	Capital .....$200,000; Surplus $20,000
Central Bank, N. E. Cor. Fourth and Broadway	WILLIAM MEAD, Pres.; W. C. DURGIN, Cashier.	Capital .....$100,000; Surplus and profits ...$130,000
Broadway Bank & Trust Company, 308-10 S. Broadway, Bradbury Bldg.	WARREN GILLELEN, P.; R. W. KENNY, Cashier.	Capital .....$250,000; Surplus and undivided profits..$150,000
Commercial National Bank of Los Angeles, 432 S. Spring St.	W. A. BONYNGE, Pres.; C. N. FLINT, Cashier.	Capital .....$200,000; Surplus and undivided profits ..$24,000
Farmers' and Merchants' Natl. Bank, Cor. Fourth and Main Sts.	I. W. HELLMAN, Pres.; CHAS. SEYLER, Cashier.	Capital ....$1,500,000; Surplus and profits ...$1,500,000
Merchants' National Bank, N. E. Cor. Second and Main.	HERMAN W. HELLMAN, Pres.; W. H. HOLLIDAY, Cash.	Capital .....$200,000; Surplus $350,000
American National Bank, S. W. Cor. Second and Broadway.	W. F. BOTSFORD, Pres.; T. W. PHELPS, Cashier.	Capital ....$1,000,000; Surplus and profits $110,000
The United States National Bank of Los Angeles, Corner Main and Commercial Sts.	ISAIAS W. HELLMAN, Pres.; F. W. SMITH, Cashier.	Capital .....$200,000; Surplus and und. profits 56,000
National Bank of California, N. E. Cor. Second and Spring.	J. E. FISHBURN, Pres.; W. D. WOOLWINE, Cashier.	Capital stock ......$500,000; Surplus and undivided profits ..$100,000
State Bank and Trust Company, N. W. Cor. Second and Spring.	JOHN R. MATHEWS, Pres.; S. F. ZOMBRO, Cashier.	Capital .....$500,000; Surplus and profits $60,000

4% INTEREST PAID ON SAVINGS DEPOSITS. CONSOLIDATED BANK 124 SOUTH BROADWAY CHAMBER OF COMMERCE BLDG. GET A BANK ACCOUNT. ONE DOLLAR WILL OPEN AN ACCOUNT. NO TROUBLE TO ANSWER QUESTIONS.

Trust Companies.

LOS ANGELES TRUST CO.
2nd and Spring Sts.
Paid-Up Capital One Million Dollars.
Resources $5,250,000.00
JUST WATCH US GROW
DEPOSITS
Jan. 1, 1904 ....$ 539,334.59
Jan 1, 1905 .... 1,041,002.72
Jan. 1, 1906 .... 2,233,782.83
July 1, 1906 .... 2,873,063.52
Nov. 12, 1906 .... 4,091,467.70
Interest paid on deposits.
Safe Deposit Vaults.
Investment Bonds.
Acts in all trust capacities.

TRUST BUILDING
Owned by LOS ANGELES TRUST CO.

The Southern Trust Co.
540 South Broadway MAIN 6815 HOME 6815
FORMERLY The Mercantile Trust & Savings Bank
Money to Loan on Approved Real Estate
Secure Interest on Your Bank Account.
4 Per Cent. Paid on Term Deposits.
3 Per Cent. Paid on Ordinary Deposits.
Certificates of Deposits Issued Bearing Interest.
J. A. GRAVES, Pres.
H. F. STEWART, Vice Pres.
W. JARVIS BARLOW, Vice Pres.
PHILIP KITCHIN, Cashier.
THE SOUTHERN TRUST CO. 540 South Broadway City

Merchants Trust Co.
209-211 South Broadway Capital $500,000.00
INTEREST PAID ON CHECKING ACCOUNTS

TITLE INSURANCE & TRUST CO.
Corner Franklin and New High Streets
Issues Policies of Title Insurance Issues Certificates of Title
Acts in All Trust Capacities TEL. EXCHANGE 12

North American Trust Company
BONDS, STOCKS, REAL ESTATE
Main Entrance Grosse Bldg. 125 W. Sixth Street

METROPOLITAN BANK AND TRUST CO
Owned by the stockholders of the First National Bank.
N.W. COR. SPRING & SIXTH STS. LOS ANGELES

Bonds and Investments.

7½ % Gold Bonds. 9 % Preferred Stock
Offered at par for brief period with bonus in three subsidiary companies. Write or call for prospectus.
American Finance & Development Co., 442-443-444 Huntington Building
E. C. Huntington Gen'l Mgr.

LUTHER H. GREEN Bonds and Stocks
429-430 Pacific Electric Bldg. Main 984; Home 5492

WE SELL GUARANTEED MINING STOCK
We buy and sell Mines. Send for sample copy "Standard Copper News"
The General Securities Co. Suite 508 Pacific Electric Building, Los Angeles, Cal.

The Provident Mutual Building & Loan Association
Money to Loan on Improved Property or for Building
Six per cent. interest paid on term deposits. Security is first mortgages on improved realty.
DIRECTORS:
L. W. BLINN, L. J. CHRISTOPHER, F. BONFILIO,
DR. WM. BABCOCK, M. H. HELLMAN, E. A. WILSON,
NILES PEASE, J. M. HUNTER, Secretary.
135 SOUTH BROADWAY, LOS ANGELES, CALIFORNIA

National Securities Co.
DESIRABLE BONDS WITH STOCK BONUS
224 Mason Building, Home F4289

We Are
offering stock in Cuprite-Goldfield Mining Co. for 15c per share.
It is a good buy.
McCONNELL & JOINER, Mining.
709-710 Grosse Bldg., Los Angeles.

Harry H. Wallace Rol King
KING & WALLACE
Real Estate and Mining Investments....
List your Properties With Us if You Want Quick Returns
Home A 1313 Sunset Main 1313 215 Citizens Nat'l. Bank Bldg. Los Angeles, Cal.

Buy Stock Now
In the United States Granite Pressed Brick Co., 223-24-25 Merchants' Trust Bldg. Best proposition on the Coast.

Manhattan Is Going To YIELD MILLIONS
Will You Share Them?
Our booklet tells you how. Call or send for it today. It is Free.
J. W. MUSSELMAN, 218 Mason Bldg.

Schools and Colleges.

MARLBOROUGH SCHOOL FOR GIRLS
865 W. 23RD STREET.
18th year opens October 2nd.
Outdoor study, gymnasium, tennis, basketball. Pupils under 14 not admitted. References from school last attended, absolutely necessary if pupil is unknown to the principal. Mrs. Caswell will be at home after Sept. 15th, daily from 3 to 4.
Certificate admits to college.
MRS. GEORGE A. CASWELL, Principal.
M. L. GROUARD, Vice-Principal.

MARLBOROUGH PREPARATORY SCHOOL.
636 W. ADAMS STREET.
Girls under 14 years old. New building with requisite equipment, containing class rooms, gymnasium and dining-room. Large, secluded playgrounds, tennis, basketball, croquet, swings. Instruction given in all English branches, French, German, Spanish, Latin, as far as is consistent up to the age of 14 years. Music, drawing.
Fourth year opens Oct. 2.
MISS IDA B. LINDLEY, Principal.

English Classical School
FOR GIRLS
154 S. Euclid Avenue, Pasadena, Cal.
Outdoor study, gymnasium, tennis, horseback riding. Certificate admits to college. Anna B. Orton, Principal. Home 606. Fall term begins Sept. 27.

Girls' Collegiate School. (Casa de Rosas) Adams and Hoover streets.
Fall term opens Sept. 27. Resident and day pupils. Certificate admits to College. Twelve years graded courses. Music, Art, Gymnasium. Tennis, basketball courts. Fourth building ready in September
Alice K. Parsons, Jeanne W. Dennen, Principals.

The Brownsberger Home School
953-5-7 West Seventh Street.
The Largest Business College in Los Angeles. Beautiful for situation. Perfect light and air. Investigate

Huntington Hall Boarding and Day School
for schools prepares for Eastern colleges and European travel.
Exceptional advantages in English and advanced French given to post graduates. French, the language of the drawing-room and dining-room. Tuition for day pupils in Senior Department, $200; Junior Dep't., $150; Primary, $100.
FLORENCE HOUSEL, Principal. 1111 S. Main St.

Fillmore School of Music
THOS. H. FILLMORE, Director
325 BLANCHARD BLDG., LOS ANGELES.
The largest and strongest faculty of any music school in Southern California. All instruments taught. Specialists in every line. Fencing and Physical Culture taught by the champion broadswordsman of the world.

LOS ANGELES MILITARY ACADEMY
For boys and young men; the best place for your son. Call or write. Phone Main 1[...]. Home A7237. WALTER J. BAILEY, A.M., principal.

Woodbury Business College
806 S. Hill St.. Day and Evening

SOUTHERN CALIFORNIA Business College
AND GRAHAM SCHOOL OF SHORTHAND.
[...] S. GRAND AVE. LOS ANGELES, CAL.

L. A. CONSERVATORY OF MUSIC AND ARTS.
327½ South Spring
Emily J. Valentine, Pres.
2256 Home 3304 Main

L.A. FIFTH STREET Business College

PRIVATE SCHOOL, 1148 S. Alvarado. INDIVIDUAL INSTRUCTION. Grades, primary to High School. Private tutoring in grade work. Special adult work in English. Day or evening hours. M. E. ABELL, Principal. Phone Home E2807.

Ocean Steamships.

North-German Lloyd
FAST EXPRESS SERVICE.
PLYMOUTH—CHERBOURG—BREMEN.
Kaiser, Dec. 4, 10am | K. Wm. II Feb. 12
Kronprinz, Dec. 25, 3pm | Kronprinz, Feb. 26
K. Wm. II, Jan. 8 | Kaiser March 5
Kronprinz Jan. 22 | K. Wm. II March 12
TWIN-SCREW PASSENGER SERVICE.
BREMEN DIRECT.
Main, Nov. 27, 10am | Cassel Jan. 3
Rhein, Dec. 11, 10 am | Main Jan. 10
York, Dec. 18, 10am | Rhein Jan. 24
Friedrich, Dec. 27, 10am | York Jan. 31
MEDITERRANEAN SERVICE.
GIBRALTAR—NAPLES—GENOA.
P. Irene, Dec. 1, 11am | **Kaiser, Jan. 26, 11am
K. Luise, Dec. 8, 11am | *Neckar, Feb. 2, 11am
K. Albert, Jan. 12, 11am | K. Luise, Feb. 9, 11am
P. Irene, Jan. 19, 11am | K. Albert, Feb. 23, 11am
**Omits Gibraltar. *Omits Genoa.
From Bremen Piers, 3rd and 4th sts., Hoboken.
NORTH GERMAN LLOYD TRAVELERS' CHECKS GOOD ALL OVER THE WORLD.
OELRICHS & CO., NO. 5 BROADWAY, NEW YORK. ROBERT CAPELLE, 734 VAN NESS AVE., SAN FRANCISCO, CAL.

American Line
Plymouth—Cherbourg—Southampton.
St. Paul, Dec. 8 | St. Louis Dec. 22
New York, Dec. 15 | Philadelphia, Dec. 29
Philadelphia—Queenstown—Liverpool.
Merion, Dec. 15 | Noordland Jan. 5
Haverford, Dec. 29 | Merion, Jan. 19
ATLANTIC TRANSPORT LINE.
NEW YORK—LONDON DIRECT.
Minnetonka, Dec. 8 | Minnehaha, Dec. 22
Minneapolis, Dec. 22 | Mesaba, Jan. 5
RED STAR LINE.
NEW YORK—ANTWERP—PARIS.
Finland Dec. 12 | Kroonland Jan. 2
Zeeland Dec. 26 | Vaderland Jan. 9
WHITE STAR LINE.
NEW YORK—QUEENSTOWN—LIVERPOOL.
Celtic, Dec. 12 | Oceanic Jan. 2
Baltic, Dec. 19 | Teutonic Jan. 9
Majestic, Dec. 26 | Majestic, Jan. 30
BOSTON—QUEENSTOWN—LIVERPOOL.
Arabic Dec. 6 | Cymric Dec. 19
TO THE Mediterranean and Egypt VIA AZORES.
FROM NEW YORK.
CRETIC .... Dec. 4, noon; March 20; May 9
CEDRIC, Jan. 5, 3:30 a.m.; Feb. 16; 21,000 tons
CELTIC, ... Jan. 19; March 2; 21,000 tons
FROM BOSTON.
CANOPIC .... Jan. 12, 3:30 a.m.; Feb. 23
REPUBLIC .... Feb. 2, 1 p.m.; Mar. 16
G. U. KOEPPEL, Passenger Agent Pacific Coast.
207 Monadnock Bldg., San Francisco, Cal.
Or any local agent.

Hamburg-American
Twin Screw Passenger Service
PLYMOUTH—CHERBOURG—HAMBURG.
Amerika ....Nov. 22 | Kaiserin A. V. Dec. 13
Batavia ....Nov. 24 | Graf Waldersee, Dec. 15
Patricia ....Dec. 1 | Blucher ......Dec. 22
Pretoria ....Dec. 8 | Bluecher ......Dec. 22
Mediterranean Service
TO GIBRALTAR, NAPLES AND GENOA.
*Moltke ....Dec. 4 | Deutschland ....Feb. 4
Hamburg ....Jan. 10 | Hamburg ......Feb. 19
**Moltke ....Jan. 29 | Hamburg ......Mar. 26
*Has Grill Room and Gymnasium.
**79 days Mediterranean and Orient Cruise.
S. S. OCEANA.
Weekly sailings from Naples to Alexandria. Connect with our SUPERB NILE SERVICE. Travelers' Checks Good All Over the World.
HAMBURG-AMERICAN LINE.
908 Market street, San Francisco, Cal.
(And local agents in Los Angeles.)

Southwestern Packing Co. Meats
Officially Inspected
Sanitary, Healthful, Germproof
Both Phones 1353

SAN FRANCISCO
Needs Fireproof Building Material. Money in Supplying This Demand. For particulars see
W. G. YOUNG & CO
711 UNION TRUST BUILDING.

SOCIETY.

(Continued from Seventh Page.)

ing style, and in the drawing-room, where the ceremony took place, white chrysanthemums and asparagus ferns and smilax were combined. The couple stood for the service beneath an arch of smilax starred with great fluffy chrysanthemums, and white chrysanthemums and potted plants formed an attractive background. Hanging from the arch was a wedding bell of white carnations and ferns, held by a filmy lover's knot of tulle. The other rooms downstairs were decorated in yellow chrysanthemums and ferns. Above stairs, where supper was served poinsettias and smilax were combined with gorgeous effect and the refreshment table bore a centerpiece of the scarlet blossoms, resting among their fresh green leaves.

A pretty feature of the wedding was the two rows of Alpha sorority girls, who marched in first, forming an aisle for the bridal party. The bride is a popular member of this sorority of Occidental College. She was given away by her father and wore an elaborate gown of white chiffon cloth over messaline and trimmed with rich folds of duchesse lace. Her long tulle veil was held in place with a coronet of lilies of the valley and her bouquet was of bride roses.

Miss Leta Munson, sister of the groom, who served as maid of honor, was gowned in white crepe de chine and lace and carried pink carnations tied with great bows of pink satin ribbon. In her hair rested a dainty wreath of Cecil Bruner roses. Miss Estelle McClung, the bridesmaid was attired in dainty gown of pale blue radium silk, with which she carried a great cluster of Maman Cochet roses. Ora Munson, brother of the groom, was best man. The wedding march from "Lohengrin" was played as the party entered the room, and Miss Lillian Scanlon sang "Because" during the reading of the service.

After a bridal trip to San Francisco, the young couple will make their home at Newman, Cal., where the groom is engaged in business.

—o—

American Guild's Entertainment.

The American Guild, Harmony Chapter, entertained with an open meeting on Monday evening at Mammoth Hall. A good programme was offered and later refreshments were served. Those taking part in the programme were: Mrs. Blum, Miss Sashis, Mrs. Helen Green, and two little tots, Violet Nolte and Olive Walters recited. The programme was under the direction of Lillian Oasing.

—o—

Miss Workman Is Debutante.

In honor of the formal debut of her attractive young daughter, Miss Gertrude Workman, Mrs. William H. Workman of No. 357 South Boyle avenue, entertained yesterday with a handsomely appointed luncheon. She was assisted by her daughters, Miss Workman, and Miss Charlotte Workman. The guests were seated at ten small tables, decked with red roses and ferns, and the same flowers were utilized in the parlors, while potted plants and ferns decorated the rest of the rooms.

—o—

Miss Woollacott Honored.

Mrs. Charles T. Howland of No. 1902 Harvard boulevard, was hostess yesterday afternoon at a charmingly appointed card party given in compliment to her niece, Miss Margaret Woollacott, who is one of the season's popular debutantes. The entire lower floor was canopied with asparagus ferns, from which many tiny red hearts swung, and all the lights were shaded in red. Scores were kept on cards ornamented with sketches of Gibson girls. The prizes included a set of cut-glass cream jars, and a cut-glass powder jar.

Guests for the afternoon included: Mmes. Carl Kurtz, H. J. Woollacott, W. Woodland, Albert Woollacott, Walter C. Covington, Frank Eckley, Frank B. Hudson, Frank Bradford, Oscar Lawler, William Maier, Frank Liddell, and Misses Mae Prentiss, Rose Germain, Irma Jacoby, Lottie Seligman, Ethelwyn Walker, Frankie Germain, Blanche C. Jones, Maude Adams, Muriel Stewart, Pearl Vollmer, Sophie Lange, Gertrude McCaffery, Bertha Duccommun, Marie Gavagan, Mamie Young, Florence Hopper, Elsie Olshausen, Hilda Olshausen, Myrtle North, Constance Lister, Marguerite Shanks, Rose Loew and Irene Bush.

—o—

For Miss Coulter.

In honor of Miss Frances Coulter, who is to be married to Dr. McReynolds of Philadelphia, Misses Alice Harpham and Adele Brodtbeck, entertained with a luncheon at the home of the former, No. 747 South Burlington avenue, yesterday. The decorations were in red, roses and ferns and red-shaded lights contributing to the beauty of the scene. Covers were laid for, Mrs. Oscar Trippett and Misses Inez Moore, Charline Coulter, Elsie Laux, Bertha Pollard, Annis Van Nuys, Anna and Mary Chapman and Eva Keating.

—o—

For Miss Herron.

Miss Edith Herron was the honored guest at a pretty debutante's luncheon, given yesterday afternoon by Miss Gertrude Gooding at her home, No. 1926 South Grand avenue yesterday.

The table decorations at this affair were particularly handsome and were in yellow and green. In the center of the large round table rested a mirror, bordered with ferns and on this was a cut-glass vase filled with gorgeous yellow chrysanthemums. Cards adorned with water-color sketches of autumn fruits marked the places. Great bows of satin ribbons and lace doilies over yellow were effective features and yellow shaded candelabra completed the striking effect. Chandeliers were hung with smilax and gauze. Beside Miss Herron and Miss Gooding, covers were laid for, Mrs. F. Irwin Herron, and Misses Katherine Bashford, Helen Chaffee, Huston Bishop, Katherine Albers, Margaret Lee, Katherine Kemper, Grace Rowley, Elsie Anderson and Ethel Lord.

Store closed all day Thursday--Thanksgiving

Hamburger's
SAFEST PLACE TO TRADE

See tonight's and Friday morning papers

NO STRIKERS HERE.

All Hands Take Part in Thanksgiving Dinner Given by the Western Gas Engine Company.

Independence and Thanksgiving went hand in hand last night when the officers, stockholders and the employés of the Western Gas Engine Company sat side by side at the fine old Thanksgiving dinner given in the big dining-room of the Federation Club by the company as host, represented by President W. H. Frost, who presided.

The men from the office and the men from the shops were there and they all had such a good time as a big family party would have. The menu included chicken soup, roast turkey with trimmings, unlimited pie and other kinds of dessert. Tom Berry sang two songs and the "boys" responded to toasts amid laughter, applause and encouraging remarks. The toasts and speakers were: "The Place of Beginning," Vice President S. B. Welcome; "For the Men Who Set the Fashions," George Killian; "For the Men Who Shape the Iron," Foreman George Downing; "For the Men Who Make Things Fit," Foreman W. J. Muff; "From the Mechanical Side," Superintendent A. C. Muff; "Getting Them into Use," R. M. Close; "Recording It All," C. L. Cliff; "The Ladies of the Company," Miss Mabel H. Waite; "Making Things Go," Secretary F. C. Nellis; "Real Success," T. C. Horton.

The Rev. Mr. Horton, assistant pastor of Immanuel Presbyterian Church, told of what true success consisted in, while the reports of the officers of the company demonstrated that Los Angeles is the ideal spot for a manufacturing center.

CHAMBER OF COMMERCE.

Further Time Asked for Report on Proposed Exposition—Representation for Coast Asked.

The directorate of the Chamber of Commerce yesterday adopted a resolution to address a letter to Hon. William B. Allison and Hon. Joseph G. Cannon at Washington, D. C., urging representation from the Pacific Coast upon the Committees on Foreign Relations of the House and Senate of the United States. It was also decided to urge the appointment of commercial attachés to be stationed at the ports of Yokohama, Japan, and Shanghai, China, by the government, in view of the fact that every other nation has representatives there except this country.

The committee appointed to consider the recently-formulated project to hold a Universal Peace and Commerce Exposition in Los Angeles asked for further time to investigate before making a report.

The following-named members were enrolled in the chamber: Eagle Feed and Fuel Company, Myron T. Holcomb, Andrews & Thompson, C. F. Borton Company, Albert J. Bowen Company, A. L. Briggs Company, Clara Gold and Copper Mining Company, Consolidated Electric Company, D. C. Dennis, Gordon & Co., George C. Petcham, Rainier Bottling Company, J. H. G. Stodden, Eugene M. Webb.

NEW DIRECTOR.

Judge Kelly Now an Official of the San Pedro, Los Angeles and Salt Lake Railway.

The annual meeting of the Board of directors of the San Pedro, Los Angeles and Salt Lake Railroad Company was held in the directors' room in the Pacific Electric building yesterday to elect officers for the coming year. There was only one change announced in the membership of the board, all the other directors and officers being reelected.

Judge W. R. Kelly, former counsel of the Union Pacific, was elected a director in the place of Thomas Gibbon, who recently resigned. Judge Kelly will take the position of chief counsel, which will become vacant December 1 by the resignation of Mr. Gibbon. J. Ross Clark said after the meeting that it was a quiet one and perfectly harmonious, and that the election of Judge Kelly was the only change made.

Headaches and Neuralgia from Colds.
Laxative Bromo Quinine, the world wide cold and grip remedy, removes cause. Call for full name. Look for signature E. W. Grove. 25c.

St. Francis Heights.
St. Francis Heights.

Fur Garments and Rugs.
Harris & Jenks, 1015 South Main.

JEFFERSON ST. PA

Only 20 Minutes from ... on West Jefferson and ... Streets. Take Inter-... Jefferson Street Car.

Go Out Toda

WE WILL be prepared to receive ... at Jefferson St. Park Tract today. ... and select your lot. Our prices are 25 pe... below those asked for surrounding pro... It will pay you to look into this. Go out ... you need not miss your Thanksgiving ... and you will be glad you went.

Lots $575 Up

Terms, One-fourth Down, Balance Six, Twelve and Eighteen ...
Five Per Cent Off For Cash

For Maps and Full Information See Owners' Representatives

G. G. Johnson Arthur W. Kinney Ben N. Po...

204-205 Bryson Building Home A-3152 | 118-119 Merchants' Trust Building Home A-9242 Ground Floor Main 3233 | 234 Byrne ... Home ...

KRYPTOKS for far and near glasses without lines. — Dr. Geo. A. Collins

RUPTURE WE ASK NO PAY UNTIL YOU ARE CURED. NO TIME LOST FROM BUSINESS. FIDELITY RUPTURE CURE. 415½ South Spring Street, Los Angeles, Cal. Suite 8-9.

Mak-a-Mak BLANKET

IVERS & POND PIANOS Sole Agents
J. B BROWN MUSIC CO., 648 South Broadway

DARL... PIA... 413 WEST ...

Cooking ... Complete stock of ... ies. Prices ... HENRY GU...

Go to
Naples
Take the Folks

ENJOY A FREE GONDOLA RIDE. TAKE A FREE LAUNCH RIDE. THE RACES WILL BE EXCITING. YOU WILL COME AWAY ENRAPTURED WITH THE WONDERFUL BEAUTY OF THIS COMING CITY OF DESTINY, WITH ITS EXCLUSIVE AND UNPARALLELED WATERWAYS, TWENTY MILES IN EXTENT.

All Still Water

HERE IS WHERE THE PEOPLE WHO ARE PARTICULAR, WHO HAVE REFINED TASTES, WILL BUILD THEIR SEASIDE HOMES — WHERE MILLIONS ARE BEING EXPENDED TO BUILD THE BEAUTIFUL "CITY OF RED TILED ROOFS." COME AND SEE IT, THEN DON'T WAIT TOO LONG, BUT BUY, AND BUY SOON.

Rowing Races
Motor Boat Races
Swimming Races
TODAY
—AT—
NAPLES

THE NAPLES COMPANY WILL ENTERTAIN THE IOWA SOCIETY WITH BOAT RIDES, GONDOLA RIDES, EXCITING RACES, AND THROW OPEN THE PAVILION—ALL FREE. SPEND YOUR THANKSGIVING AT NAPLES.

A. M. & A. C. Parsons
Founders and Sole Agents
Home Exchange 862 Huntington Building Sunset Main 1858

The IOWA SOCIETY

WILL HOLD THEIR ANNUAL BASKET PICNIC ON THANKSGIVING DAY AT

Naples

THE PAVILION WILL BE THR... OPEN TO THE FREE USE OF TH... CIETY. CHAMPION SWIMMERS ... THE MULTNOMAH CLUB, P... LAND, WILL COMPETE IN S... MING RACES. R. A. DUNNIGAN, ... DUNNIGAN AND W. W. KING, G... MEDAL WINNERS, WILL ROW ... SINGLE SCULL RACES.

MOTOR BOAT RACES. "PIR... AND "PEERLESS," BOTH FLY... WILL RACE FOR BLOOD.

In Two Parts, C...

Twenty-fifth Year.

PER ANNUM, $...

THE WEATHE...
BRIEF REPORT.

FORECAST — For Los A... vicinity: Fair; light west ...
YESTERDAY — Maximu... ture, 58 deg.; minimum, 36 ... 5 a. m., northeast; velocity ... 5 p. m., west; velocity, 8 ... midnight the temperature wa... cloudy.
TODAY—At 2 a. m. the t... was 44 deg.; cloudy.
FORECAST—For San Fra... vicinity: Cloudy; unsettled; ... easterly winds; changing to ...
[The complete weather r... cluding comparative temperat... be found on page 10, part II.]

POINTS OF THE NE...
IN TODAY'S ISSUE OF ...

The Ti...

INDEX.

Part I.
1. Mayor Schmitz Arrested.
2. Damaging Evidence in La...
3. Fuel Famine Grows Serio...
4. White House Gets Turkey.
5. Jeff Calls It a Draw.
7. Many Entries for Today's R...
15. To Try Mann for Perjury.
16. City in Brief: Vital Record.
Part II.
1. Great Crowd Greets Lindley.
2. Sonoratown "Kids" Thank...
3. Public Service: Official Doin...
4. Editorial: Pen Points.
5. Music and the Stage.
6. Thanksgiving Day Services.
7. Events in Local Society.
8. Los Angeles County News.
9. Other South Counties' News.
10. Markets and Financial.
11. Shipping; Real Estate.

SYNOPSIS.

THE CITY. Between three an... thousand people gather for noon... ception to Dr. Lindley, making ... est of all the year's political d... strations....Unique Theater lot ... for fifty years for $1,250,000, ten... block contemplated; rental jump... $900 to $24,000 a year....Burns-G... fight declared a draw in the two... round....Mrs. W. E. DeGroot sel... tel Hinman for $250,000....W... Reid, octogenarian bridegroom, ... curious story of conspiracies and ... ties....Indians and U.S.C. to ... crowning football game of seaso... day....Deficit in sewers and ... people likely to be asked to vote ... bonds....Sonoratown kid sets ... Thanksgiving example....Express... ...tell what became of $600 L... ...s aids a court....Young ...

Police Court charges woman with ... ting her with clock....Pico Height... disappears...."Arizona Bill" arr... on cruelty charge....Works ... holds up bill for mule lost at gar... crematory....Wife of Gen. Robe... divorce, alleging cruelty....Condu... "Milt" Donley dead....Forty-three ... tries for Driving Club matinée to... Widower gets share of late Mrs. K... ing-Smith's first husband's est... Watts considers Chamber of Mines ... ideal....Occidental believes its foot... team can make better showing.... ...fender case continued in Police Co... Old "soak" gets clear through his ... nerve....Frank Collins, once in Li... Prison, dead....Business man gets ... Lowry out of jail....Heber will sh... estate of $200,000.

SOUTHERN CALIFORNIA. Pa... dena City Council favors union ... South Pasadena....Venice mass m... ing in eruption and talkers stung ... hot scoriae....San Fernando Co... plaimant in gun play and ejection c... ends his life....Jail break frustrated ... San Bernardino....First sleighing ... ported in the San Bernardino mo... tains....Water developments in th... community pleases Santa Ana peo...

PACIFIC SLOPE. San Franci... man arrested on charge of robbi... dead bodies....Spokane newspapers ... treated to a dose of union-labor tacti... and are left in the lurch by printe... despite order of Typographical Uni... president....Pacific State Telepho... and Telegraph Company to form n... organization with big capitalization ... extend many lines over Pacific Coa... States....Fuel famine in Walla Wal... becomes threatening; postal cleri... work in overcoats, and library an... penitentiary, as well as other publi... buildings, are without coal; sma... quantities are being shipped in on pas... senger trains....Severe epidemic ... typhoid fever breaks out in Walla ... Walla, and 50 per cent. of victims pe... ish of malady....San Francisco ma... putting up large gold dredging plan... in Alaska....District Attorney at San... José to call attention of grand jury ... to attempt made to bribe aged Coun... Tillman....Portland man holds up se... loon in order to get married....Mayor ... Schmitz of San Francisco arrested on ... arrival in Truckee, charged with ex... portion, and blames newspapers; de... clares foul means have been employed, ... and takes the matter much to heart, ... star witness in "graft-gang" case, is ... located, and indictment of Supervisors ... promised.

GENERAL EASTERN. Salvation ... Army hotel takes fire in St. Louis, and ... 20 men rush in frantic stampede from ... building, many suicidal and hysterical; ... six are burned to death, thirty-five are ... fatally injured, and many others are ... badly hurt from jumping out of upper-... story windows....Investigation of the ... President's reasons for mustering out ... negro troops at Brownsville, Tex., ... results in decision that he was thor... oughly justified....Philadelphia woman ... committed to prison on suspicion of ... having poisoned husband, two children ... and others....Ex-Sheriff of Vermont in ... case of his fat wife leaves for Nebras... ka and asks for divorce, declaring that ... she publically horsewhipped him, and ... that he is afraid she will kill him. ... Editor of New York "Town Topics" to ... be tried for perjury December 12. ... Asst. Dist.-Atty Nott of New York ac... cuses Payne and Burnham of bribery. ... New York woman arrested for threaten... ing to kill John D. Rockefeller unless he ... sends her $1,000,000....Incendiaries ... threaten to murder friend of "Pitch-... fork" Tillman, and to burn Chicago ... Lying-in Hospital; Southern Senator pre... dicts blood will flow in Windy City.